Haydn

Sonata No. 5 in G Major

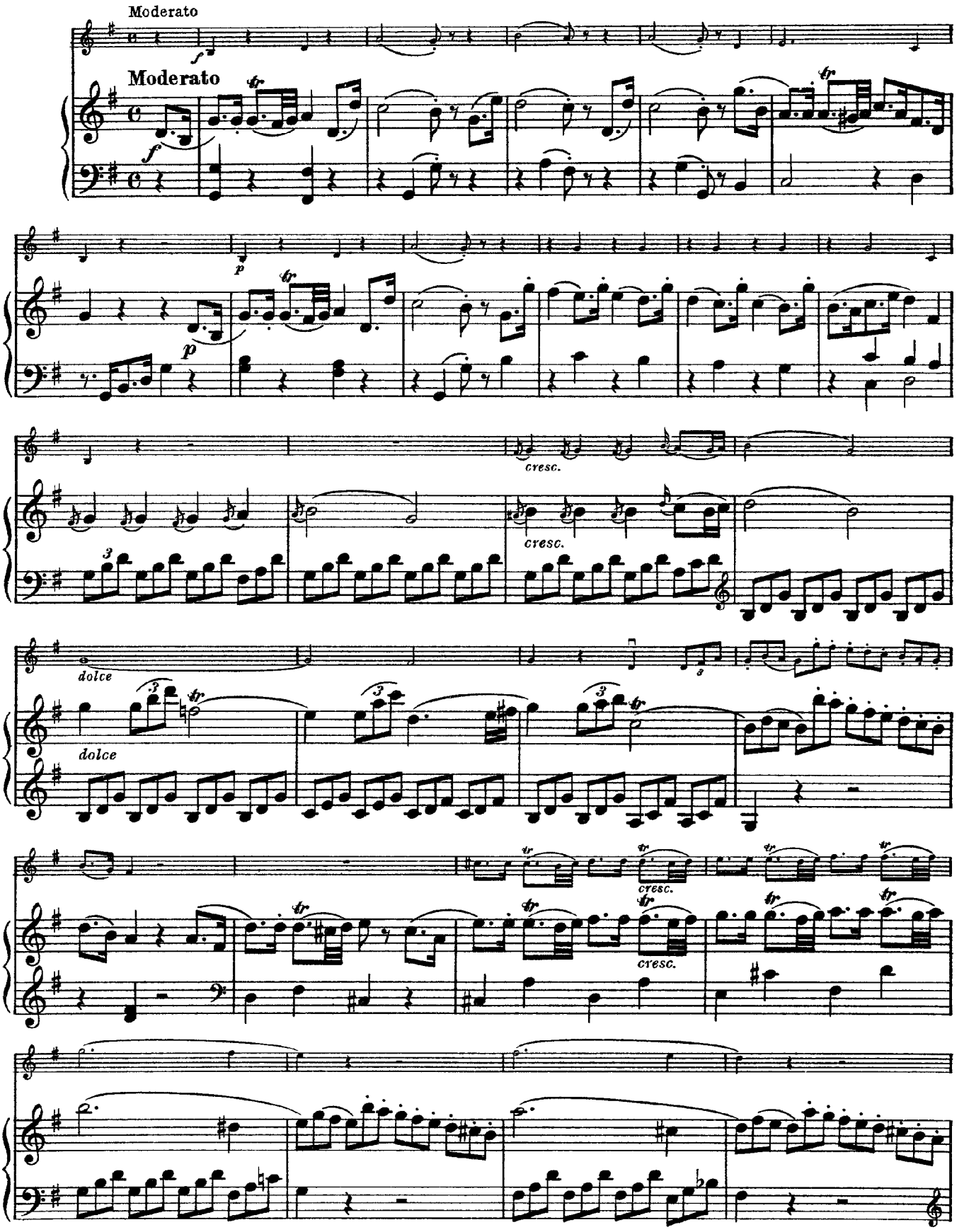

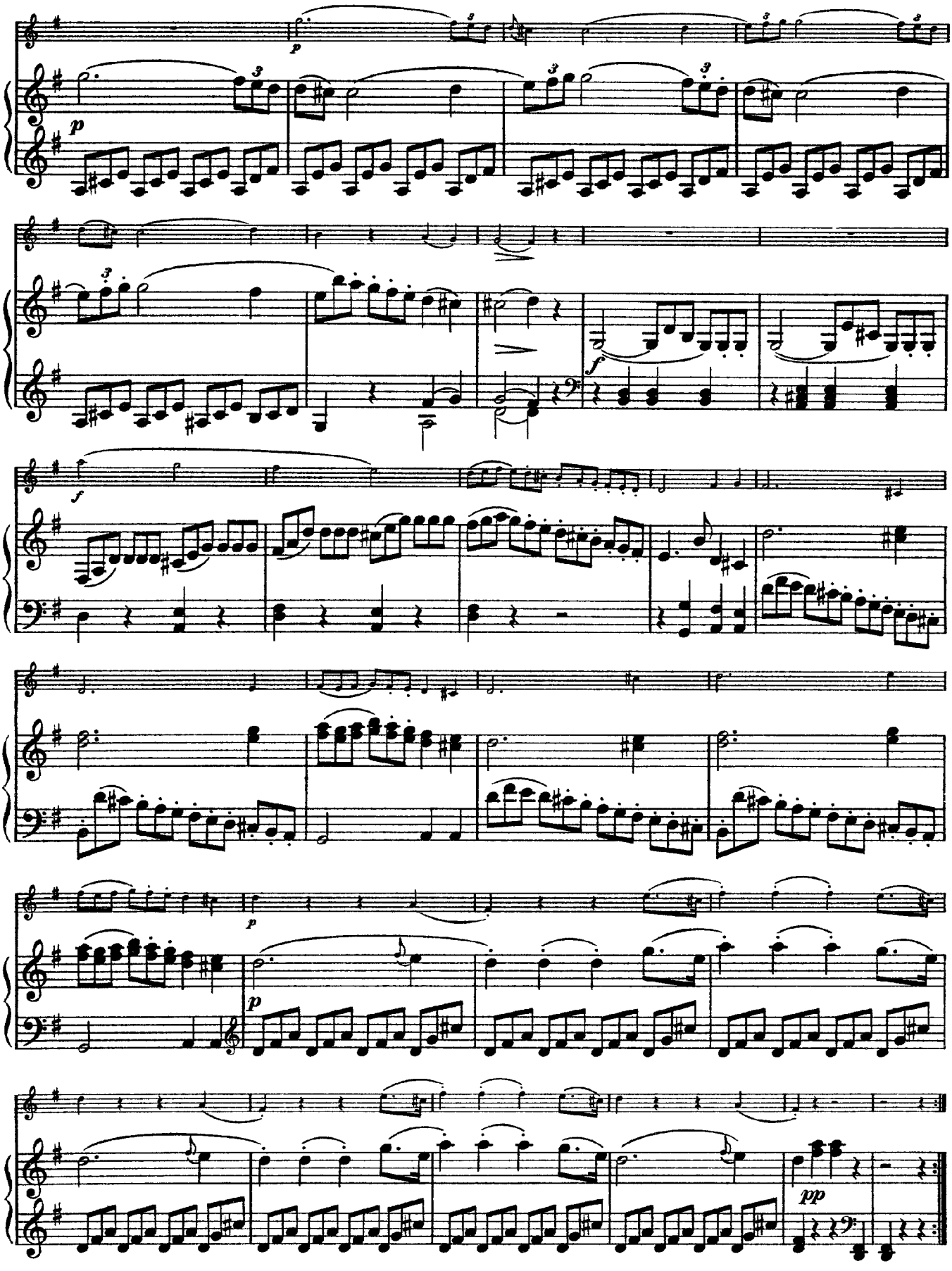
p
p
f
f
p
p
pp

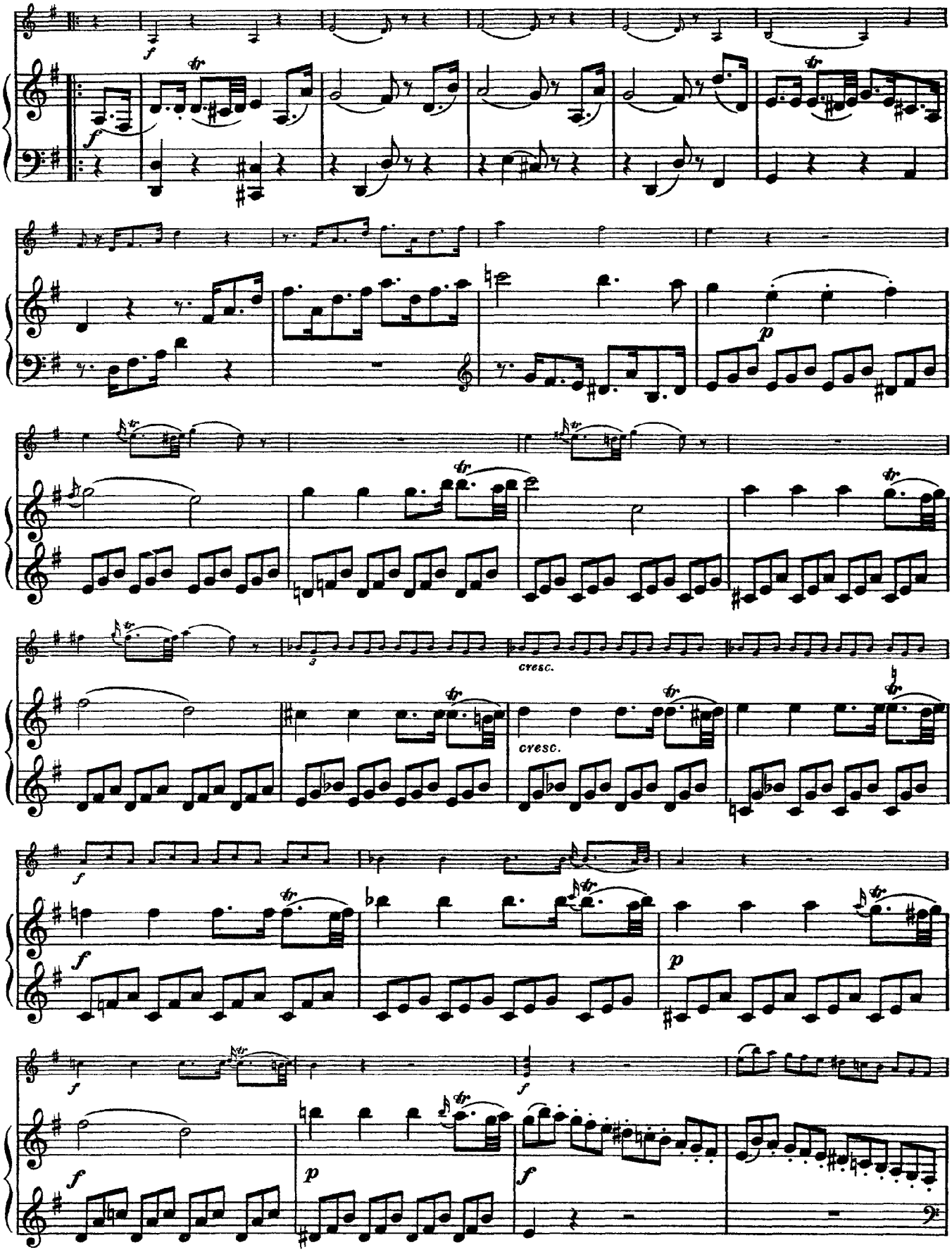
f
tr
p
cresc.
cresc.
f
f
p
f
f
p
f

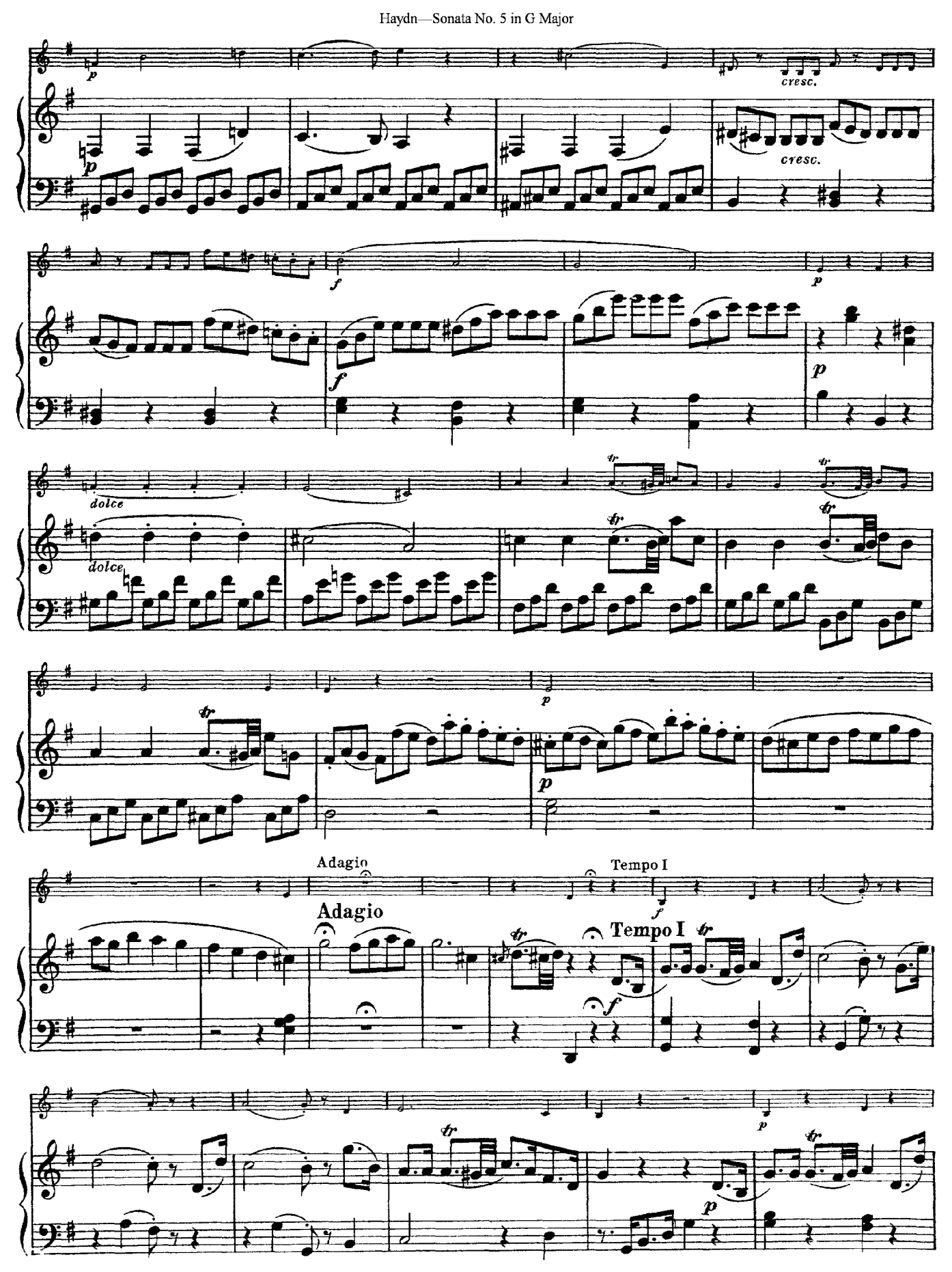
p
cresc.
p
cresc.
f
p
f
p
dolce
dolce
tr
tr
tr
tr
p
p
Adagio
Tempo I
f
Adagio
Tempo I
tr
tr
f
tr
tr
p
p

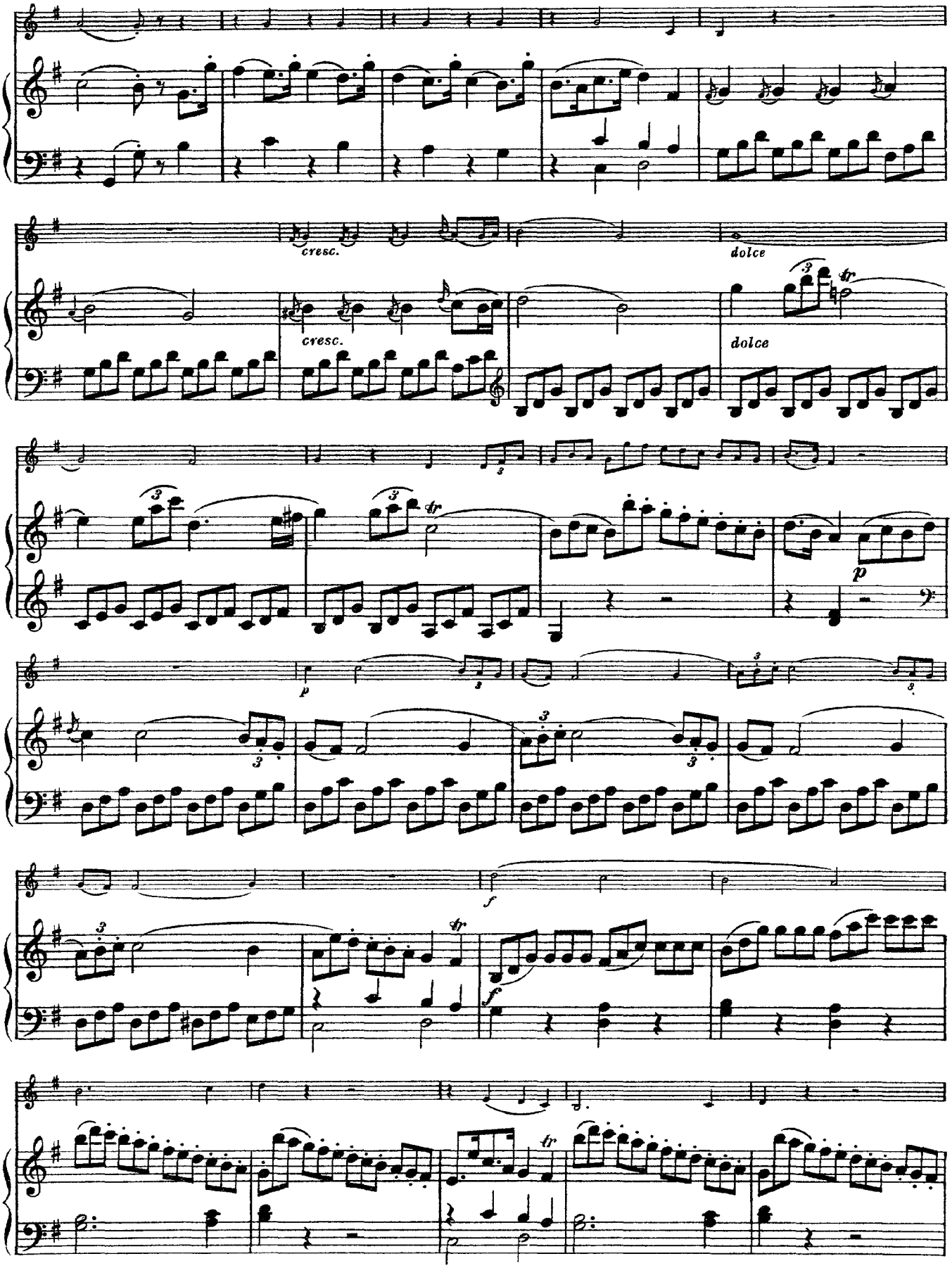
cresc.
dolce
cresc.
dolce
tr
tr
p
p
f
f
tr
tr

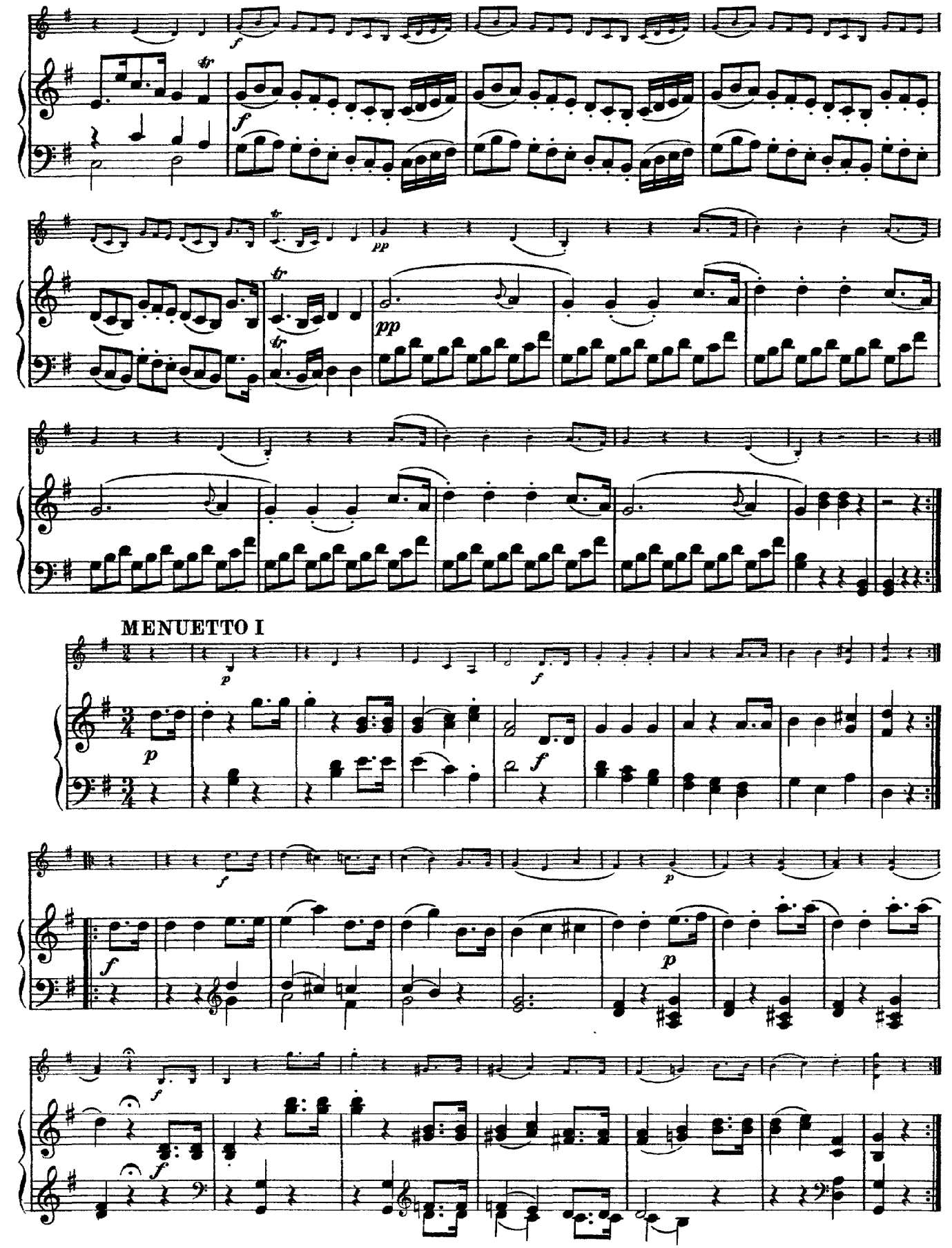
MENUETTO I

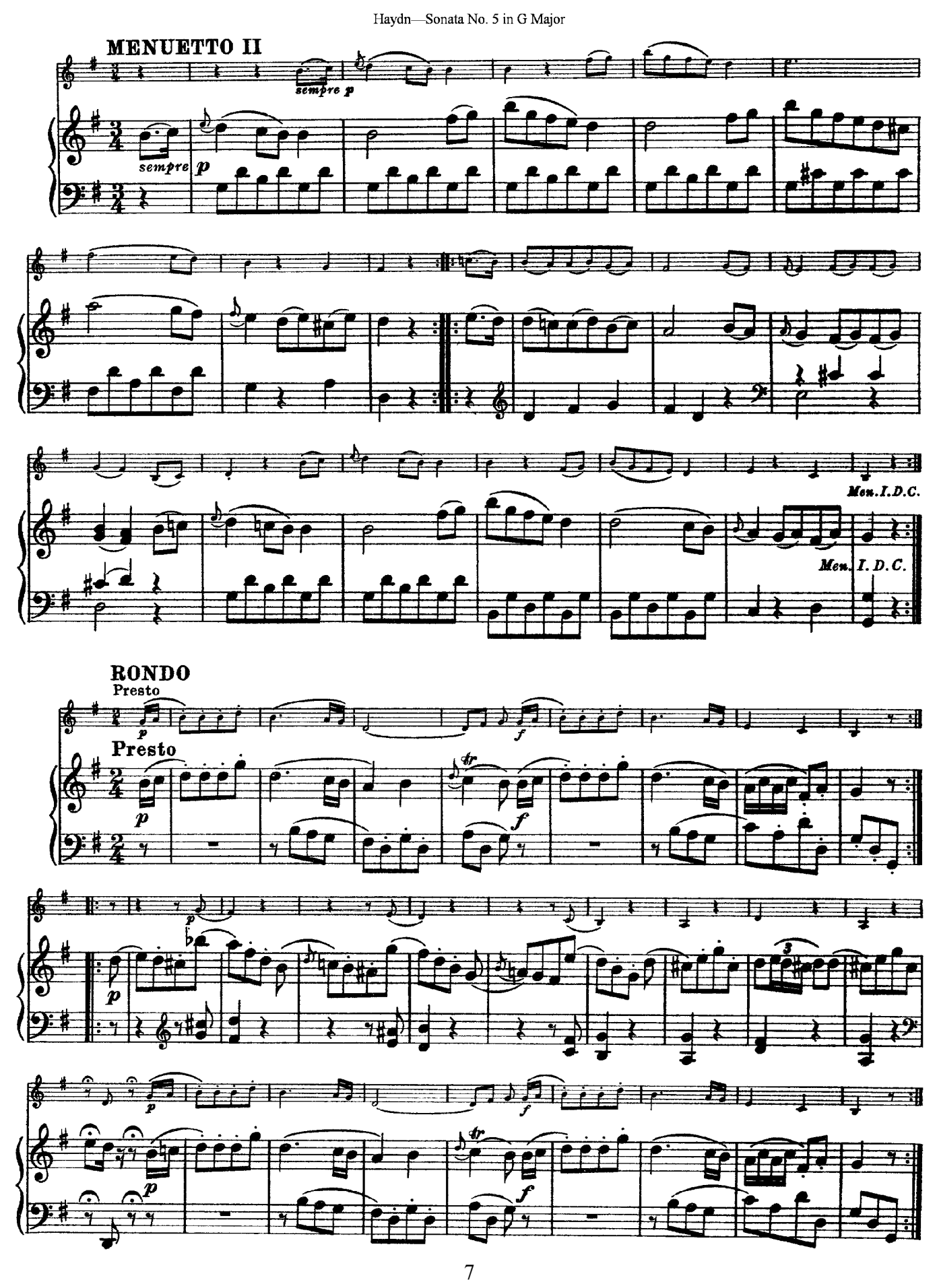
MENUETTO II
sempre p
sempre p
Men. I. D. C.
Men. I. D. C.
RONDO
Presto
Presto
p
f
p
f
p
p
f
p
f

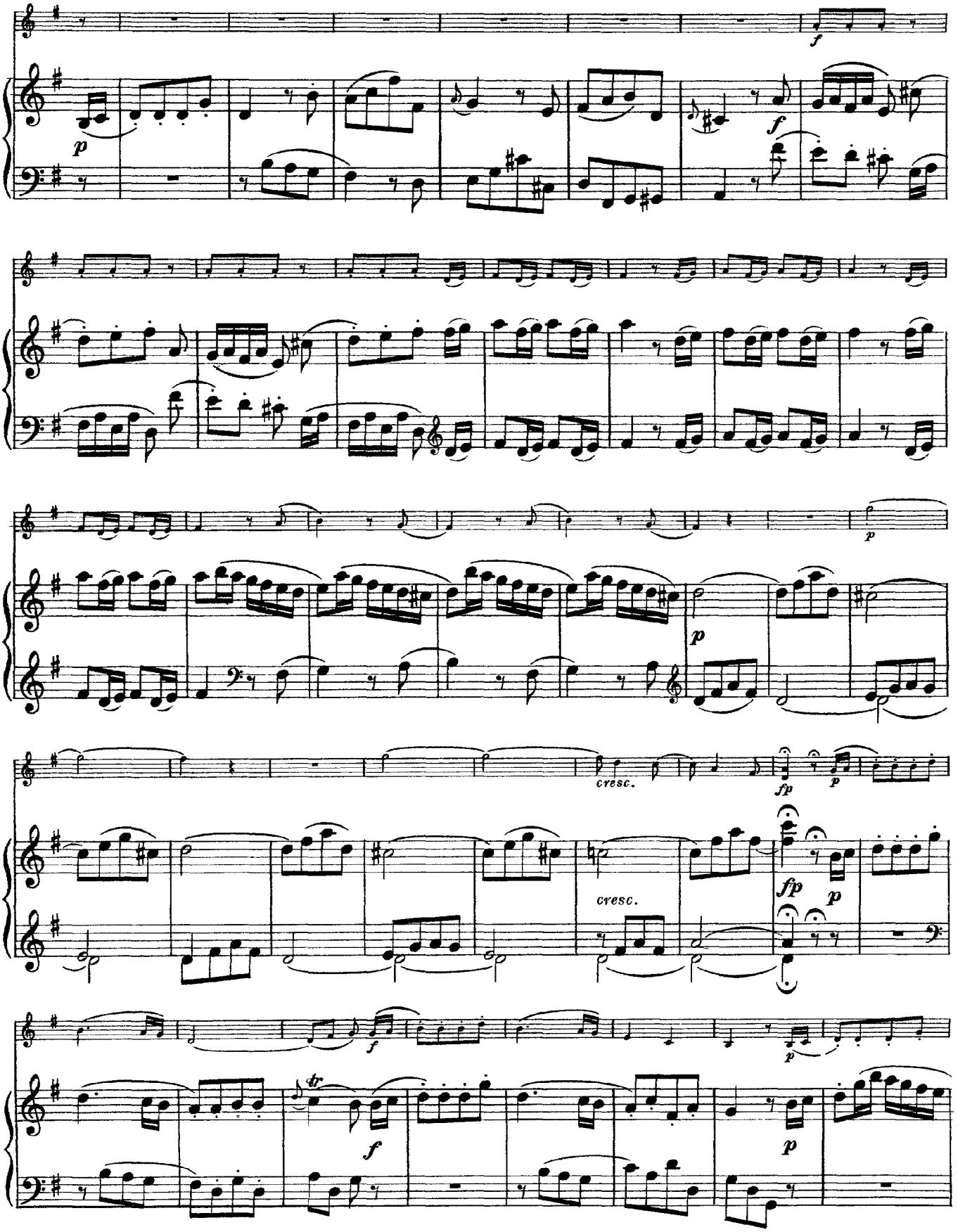
f
p
f
p
p
cresc.
fp
p
cresc.
fp
p
f
p
tr
f
p

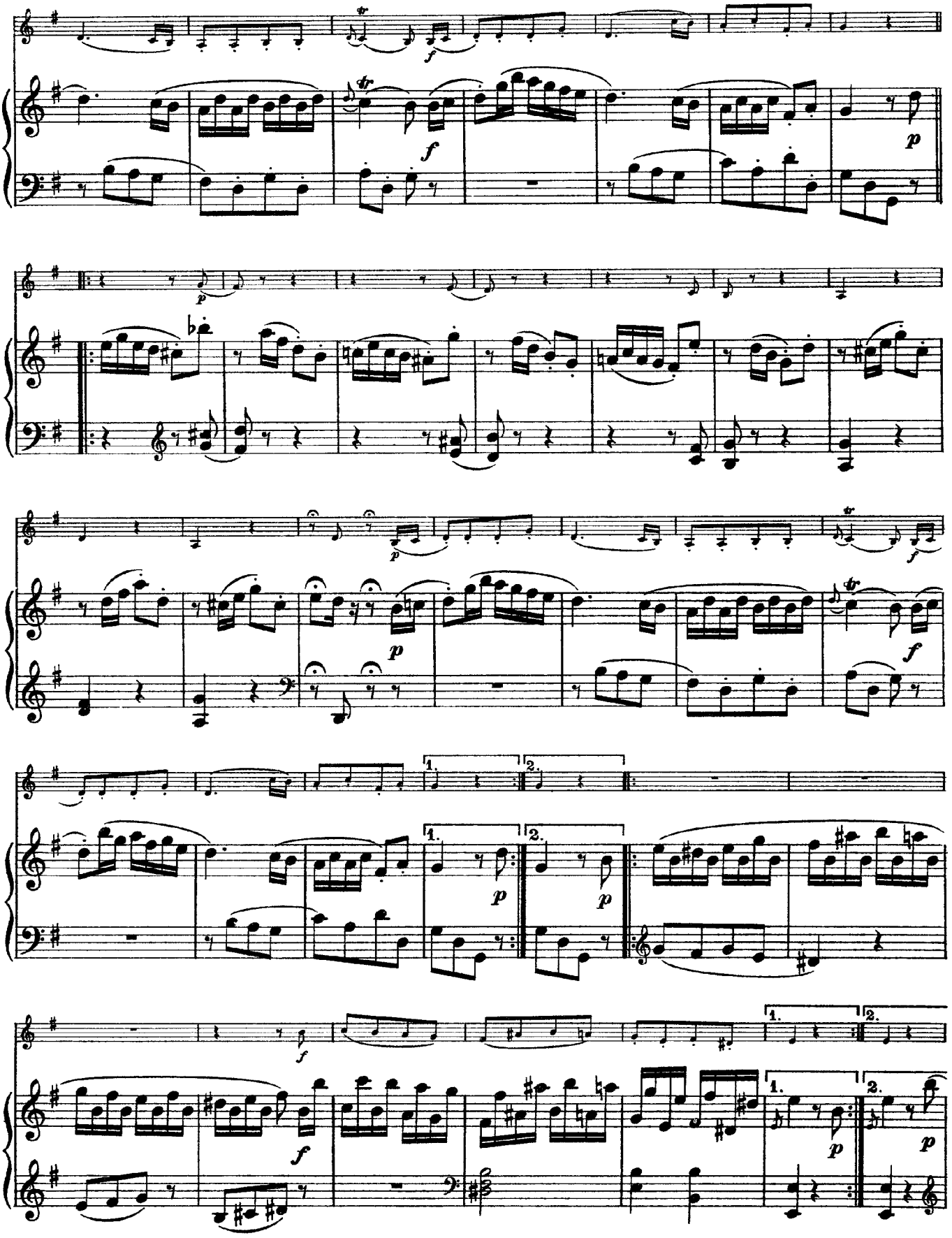
f
p
f
p
p
p
f
p
p
f
f
p
p

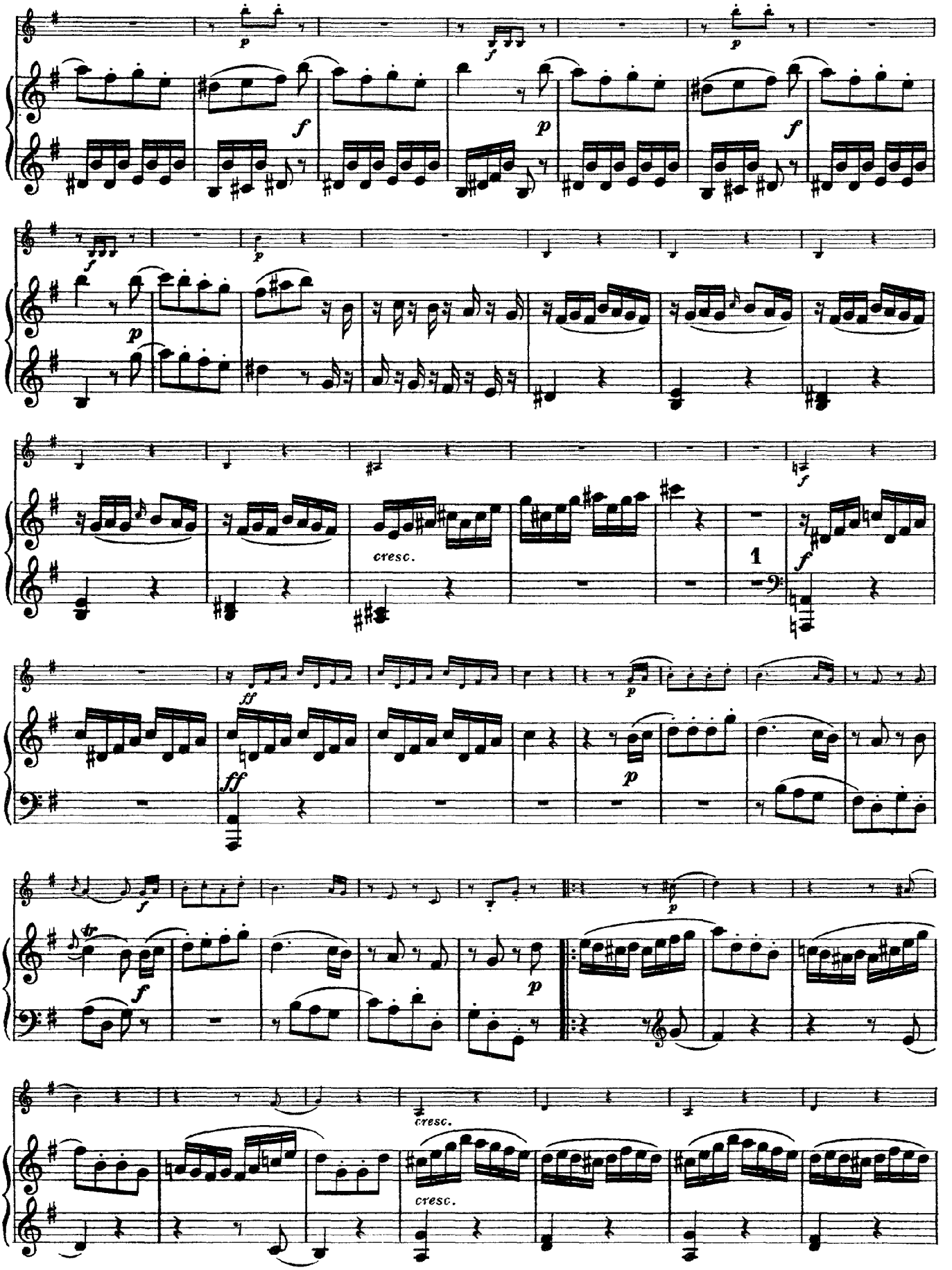
p
f
p
f
p
f
p
f
cresc.
1
f
ff
ff
p
p
f
p
p
cresc.
cresc.

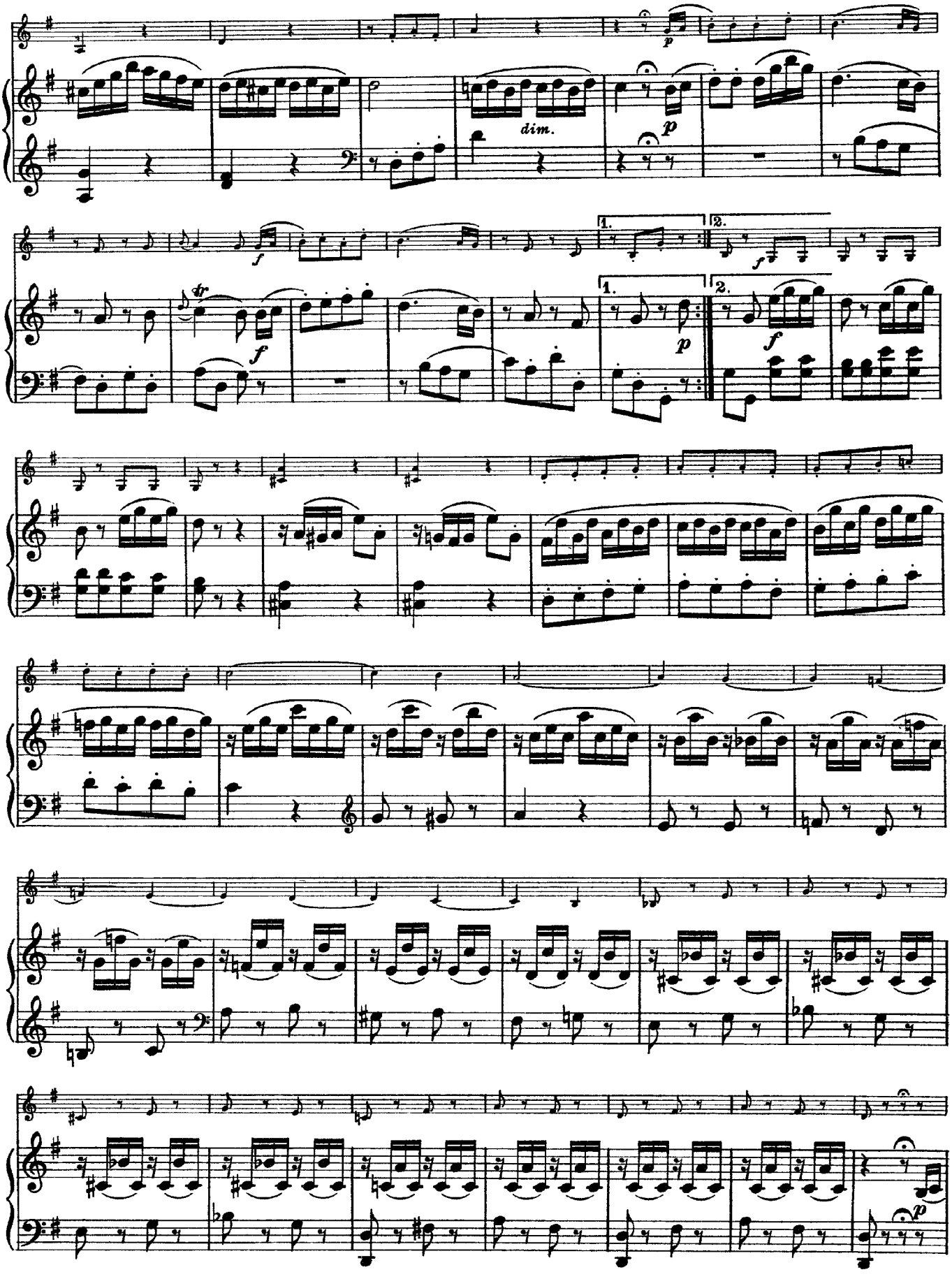
p
dim.
p
f
1.
2.
f
tr
f
1.
p
2.
f
p

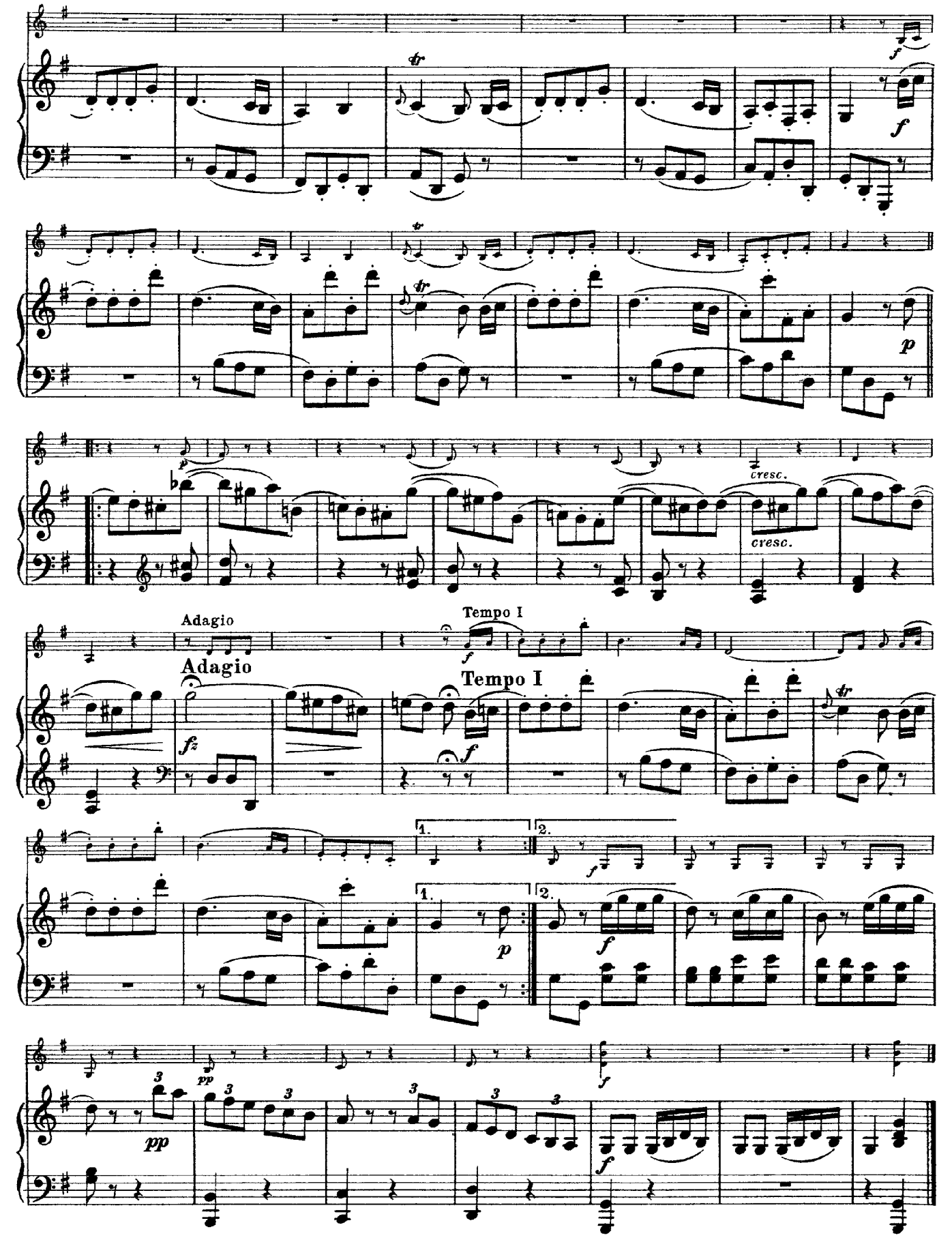
f
tr
f
tr
p
p
cresc.
cresc.
Adagio
Adagio
fz
Tempo I
Tempo I
f
f
tr
1.
2.
f
1.
p
2.
f
pp
3
pp
3
3
3
3
3
f
f

Haydn

Sonata No. 5 in G Major

Violin

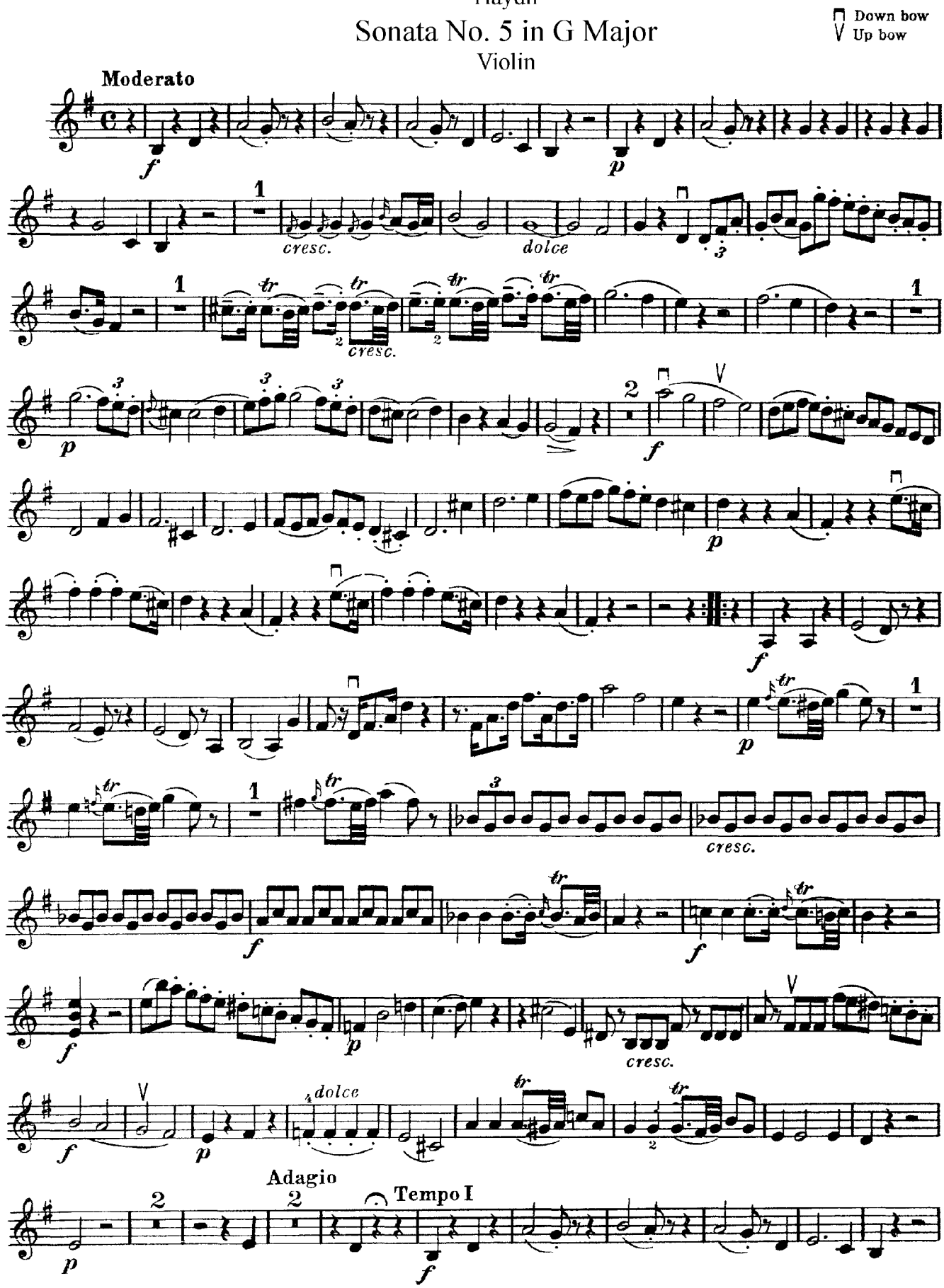

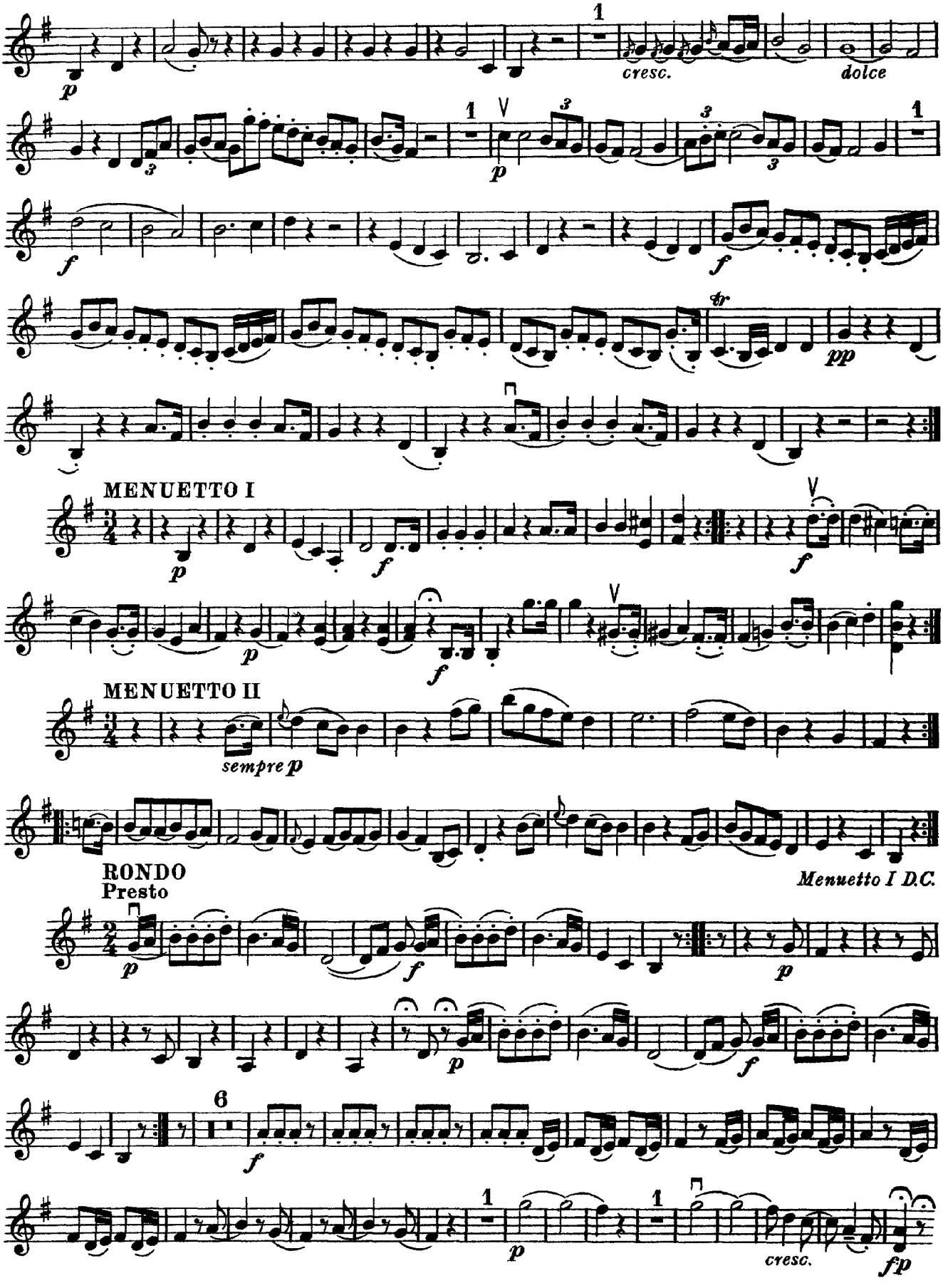
p
cresc.
dolce
p
f
f
tr
pp
MENUETTO I
p
f
f
p
f
MENUETTO II
sempre p
Menuetto I D.C.
RONDO
Presto
p
f
p
p
f
f
p
cresc.
fp

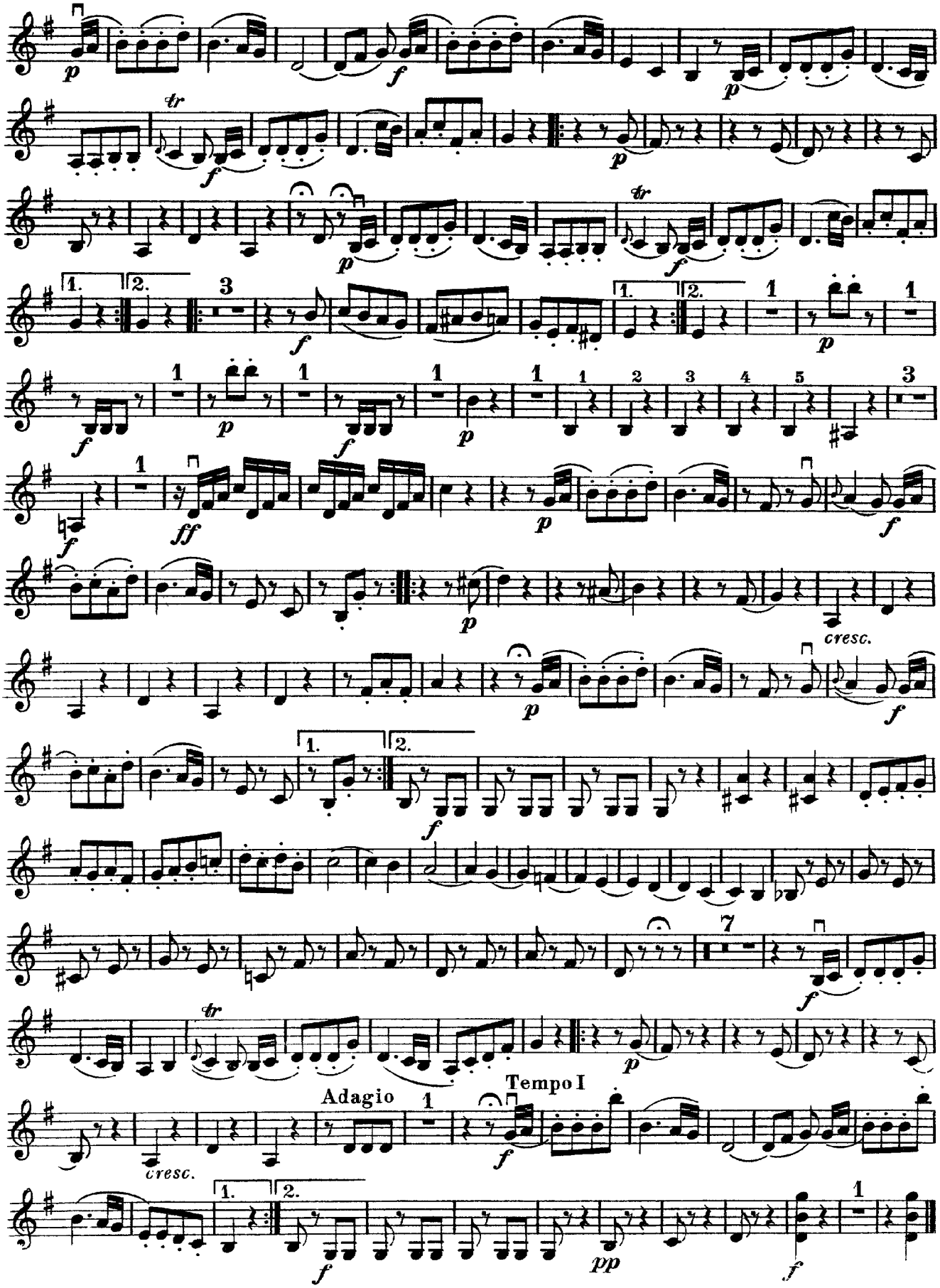
p
f
tr
1.
2.
3
1
2
3
4
5
ff
cresc.
7
Adagio
Tempo I
pp