Sonate

Dem Fürsten Nicolaus Esterhazy gewidmet

1773

Allegro moderato

33

f *mf* *dolce* *p* *mf* *p* *p* *cresc.*

a) b) c)

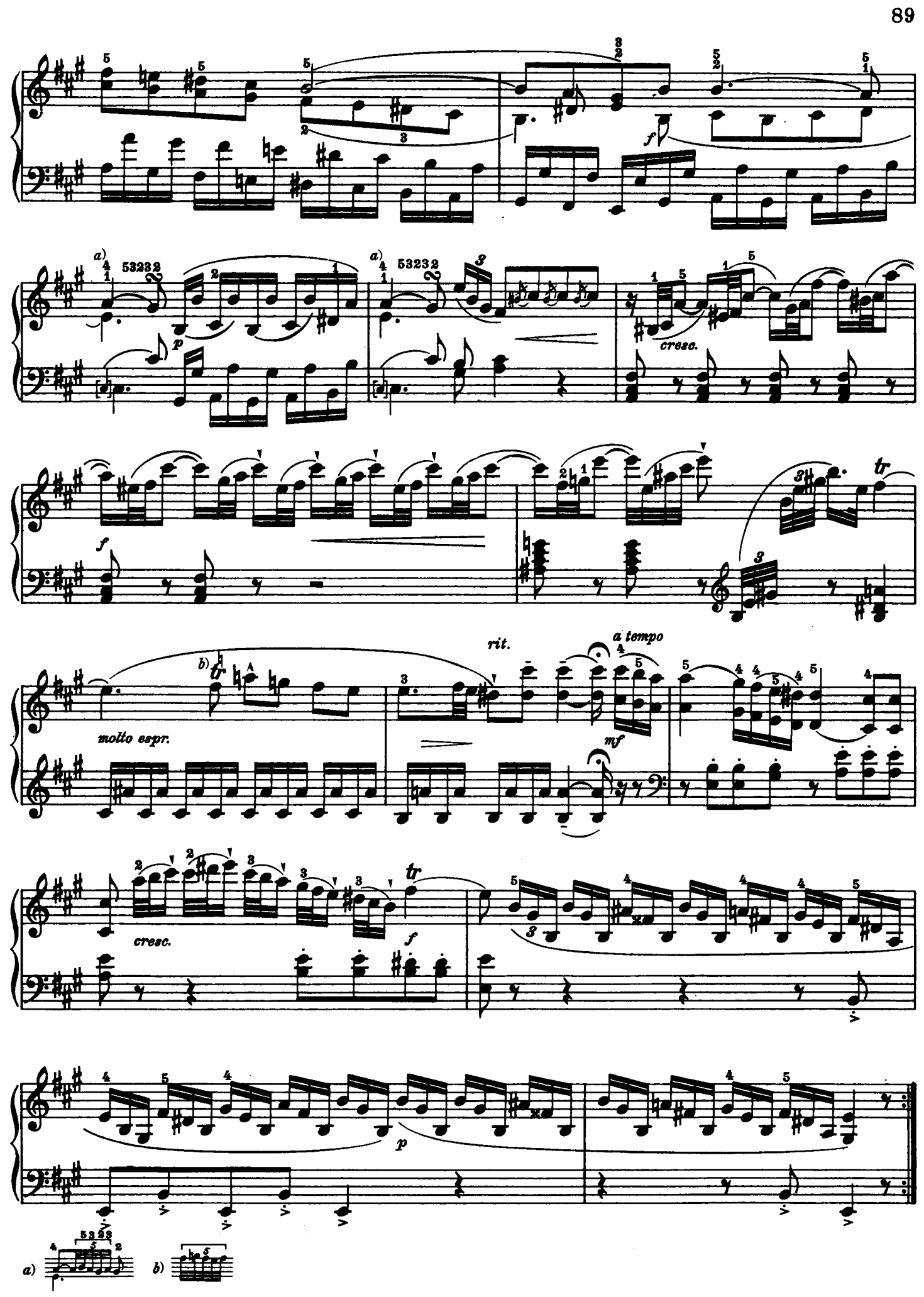
a)
53232
p
f
cresc.
tr
b)
molto espr.
rit.
a tempo
mf
cresc.
f
p
a)
b)

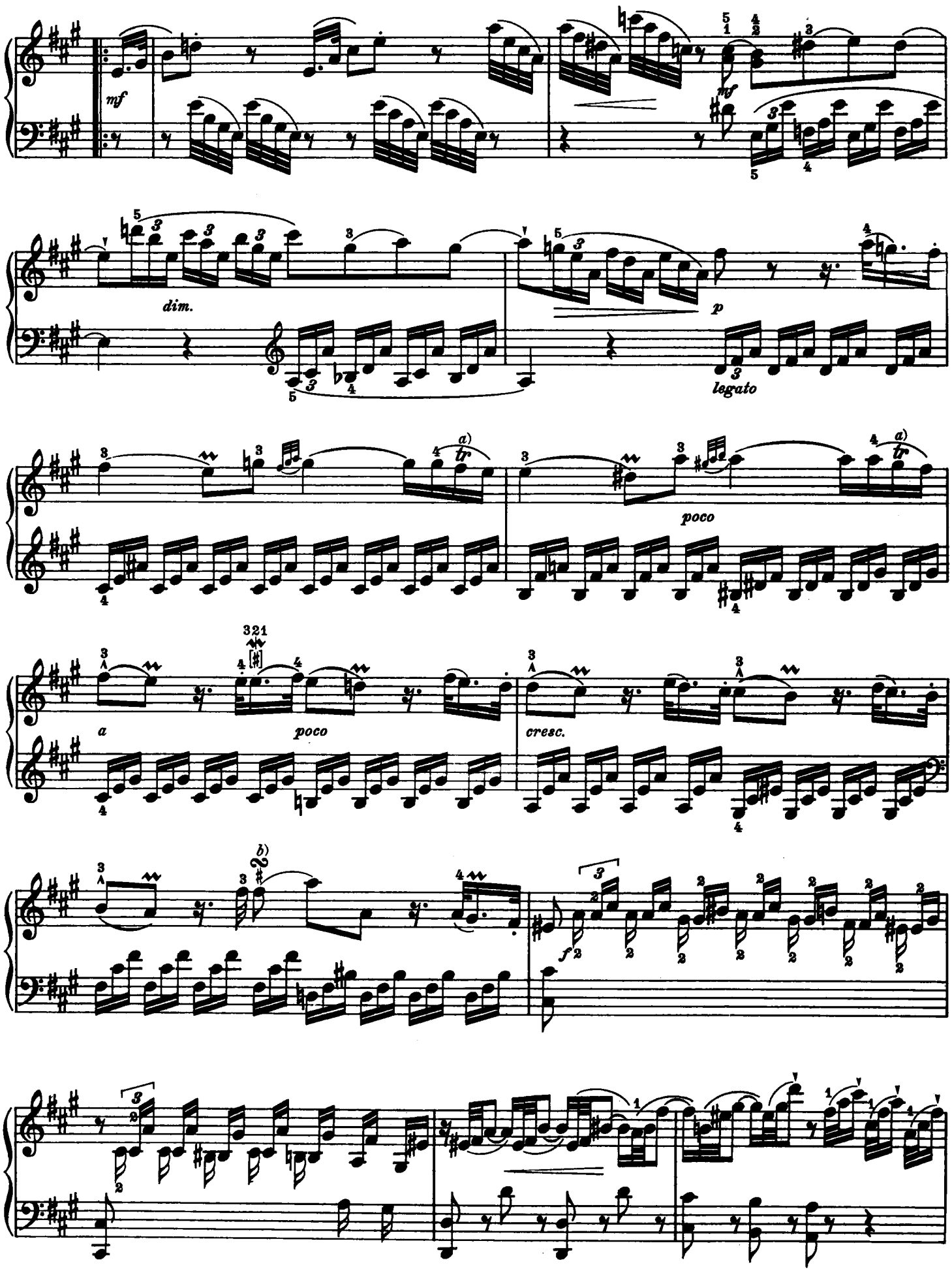

a) = ∿ b)

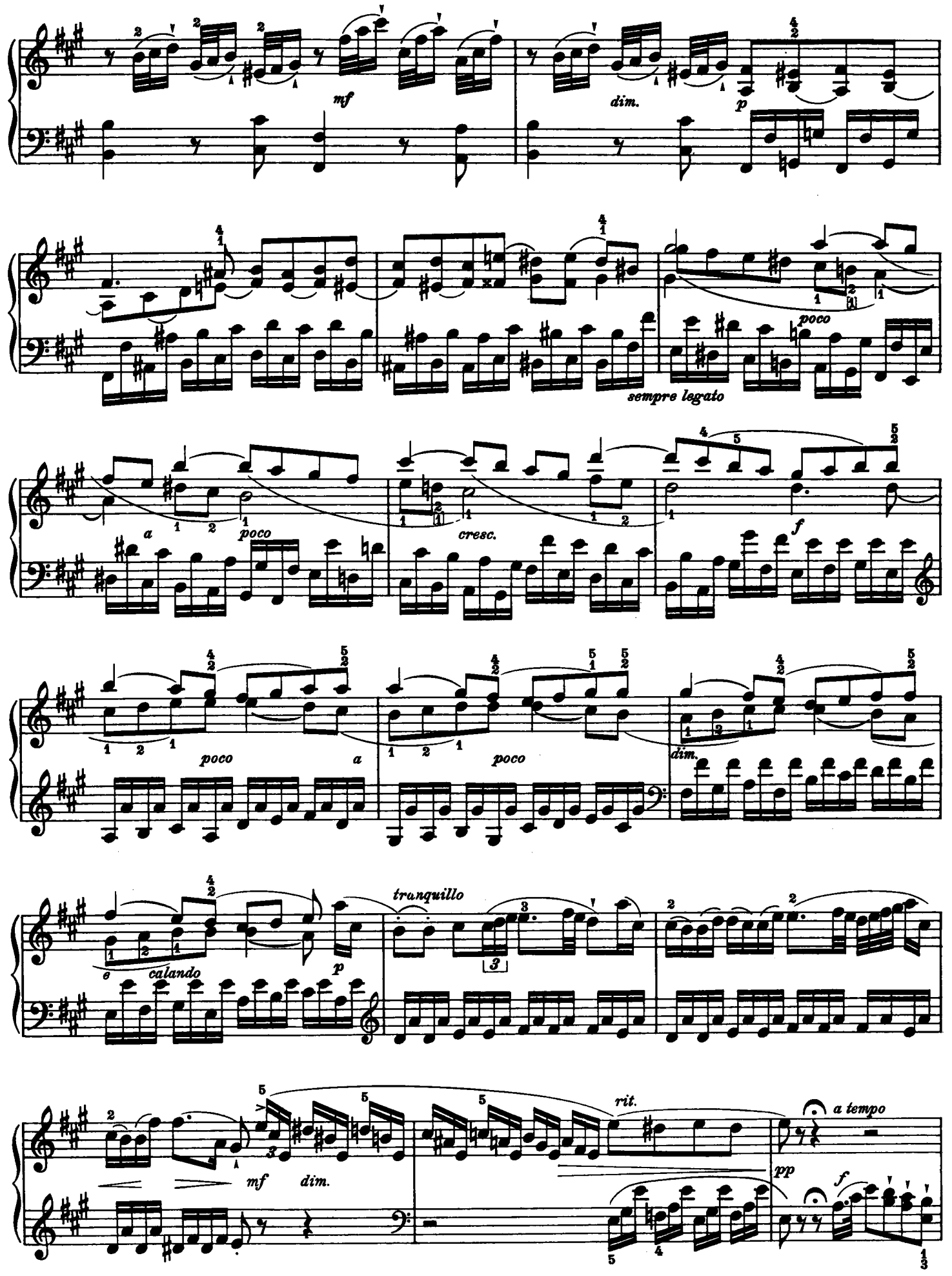
mf
dim.
p
sempre legato
poco
a
poco
cresc.
f
poco
a
poco
poco
dim.
e
calando
p
tranquillo
mf
dim.
rit.
a tempo
pp
f

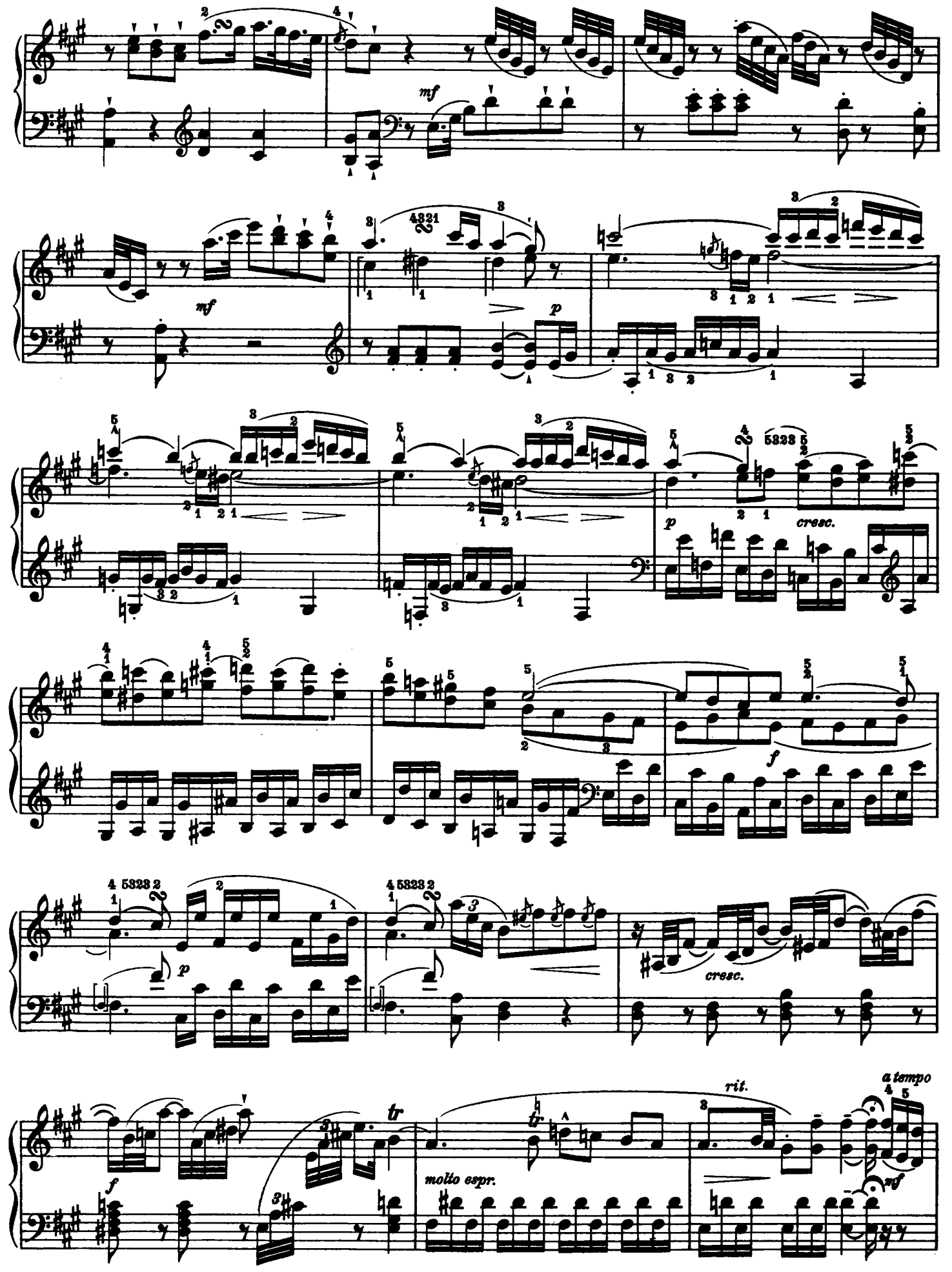
mf
mf
p
p
cresc.
f
p
cresc.
f
tr
tr
molto espr.
rit.
a tempo
mf

cresc.

Menuetto al Rovescio

Trio

Menuetto da Capo
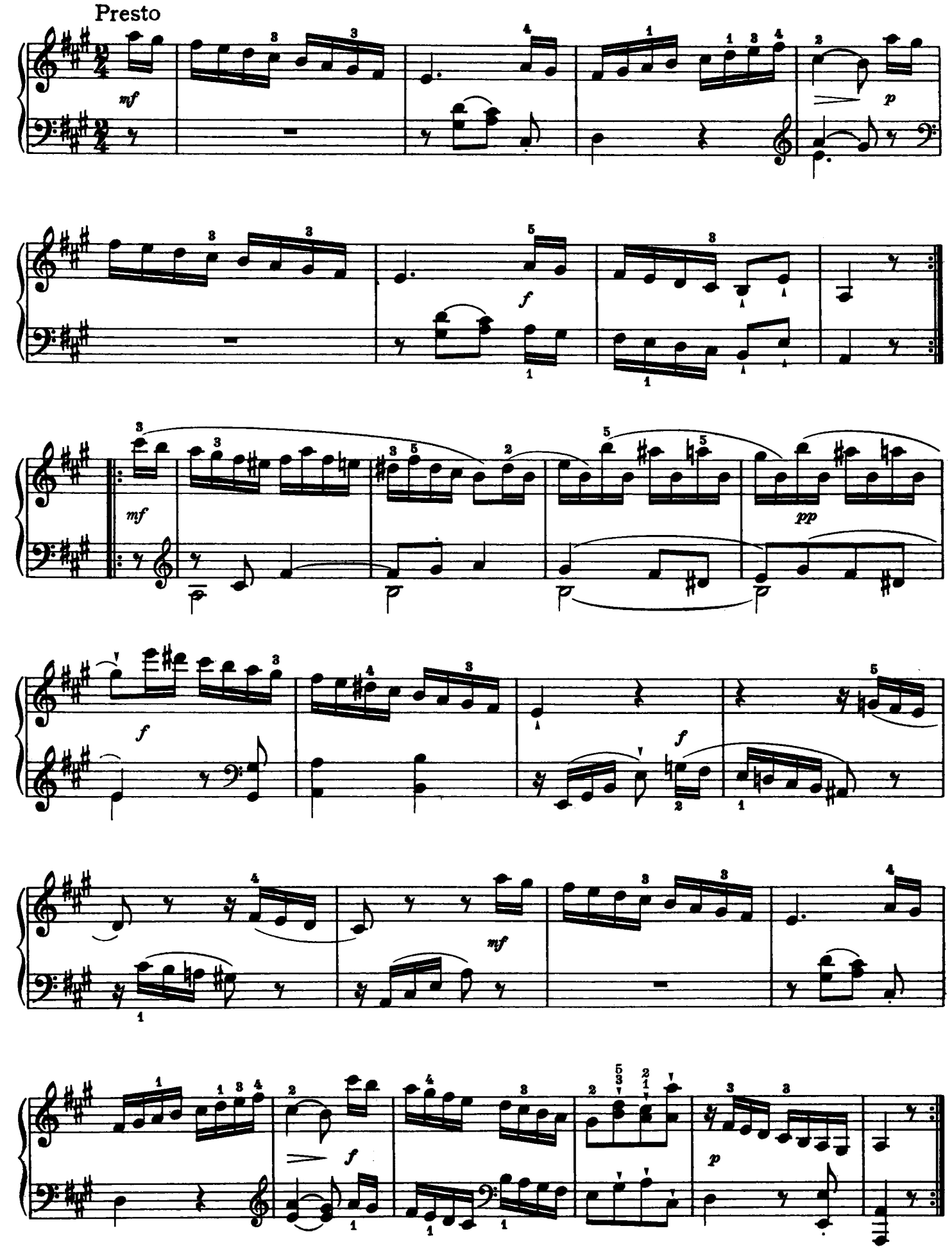
Finale
Presto