Sonate

Magdalene von Kurzbeck gewidmet

J. Haydn
(1732 - 1809)
erschienen Dezember 1798

Allegro [moderato]

1.

f *p* *mf* *f* *p* *f* *p* *fz* *fz* *cresc.* *f*

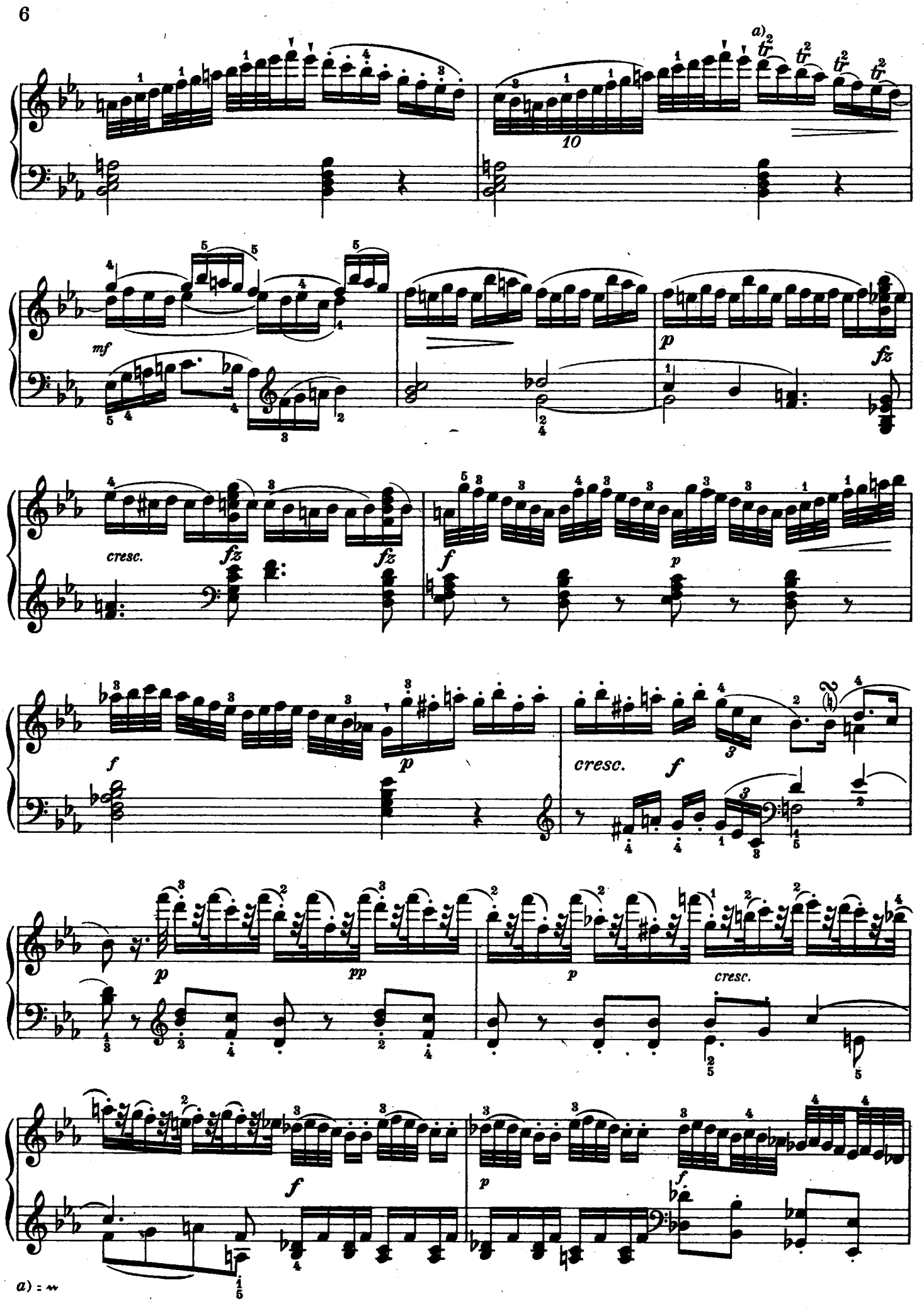

a) = ∿

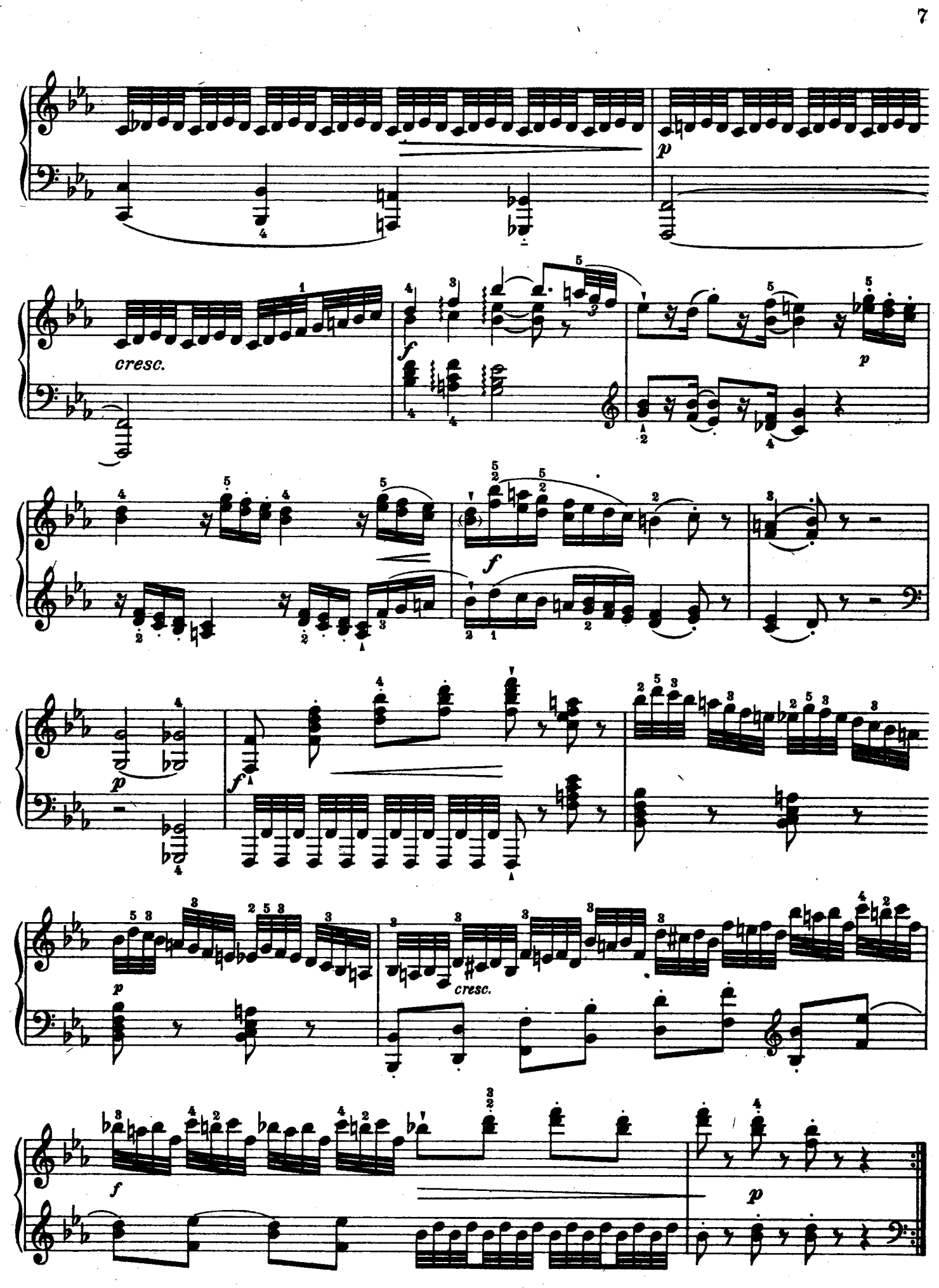
p
cresc.
f
p
f
p
f
p
cresc.
f
p

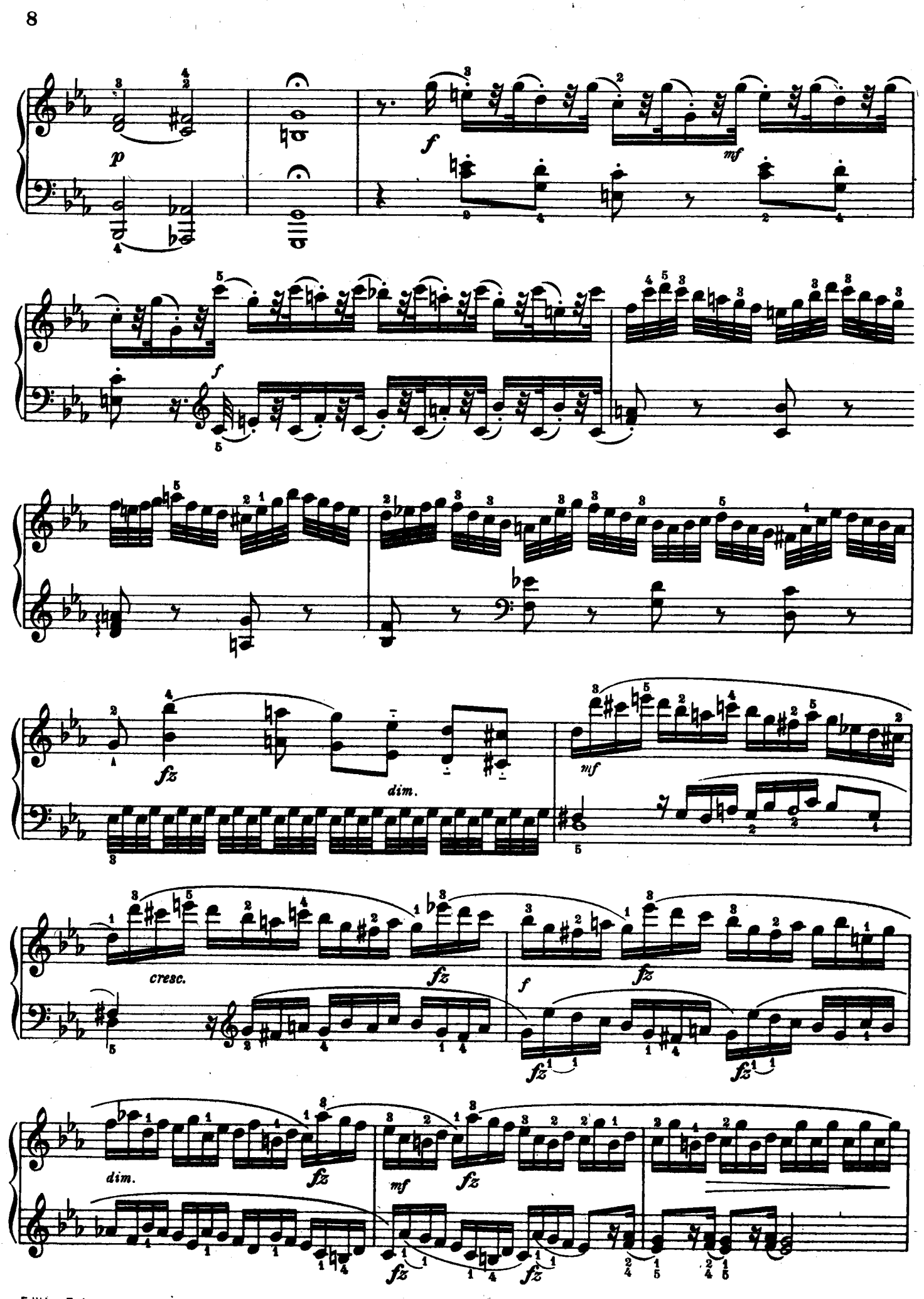
p
f
mf
f
fz
dim.
mf
cresc.
fz
f
fz
fz
dim.
fz
mf
fz
fz
fz

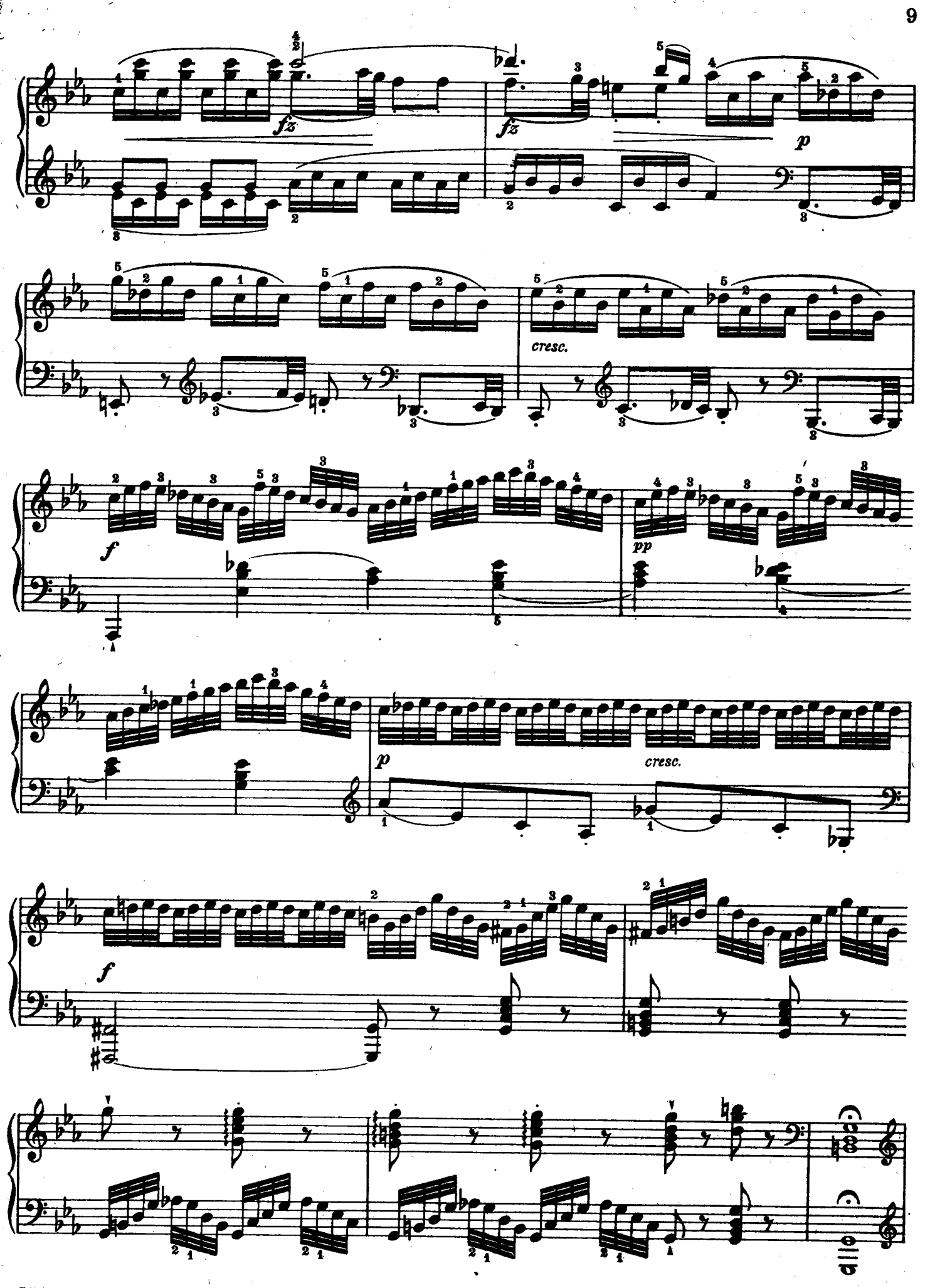
fz
fz
p
cresc.
f
pp
p
cresc.
f

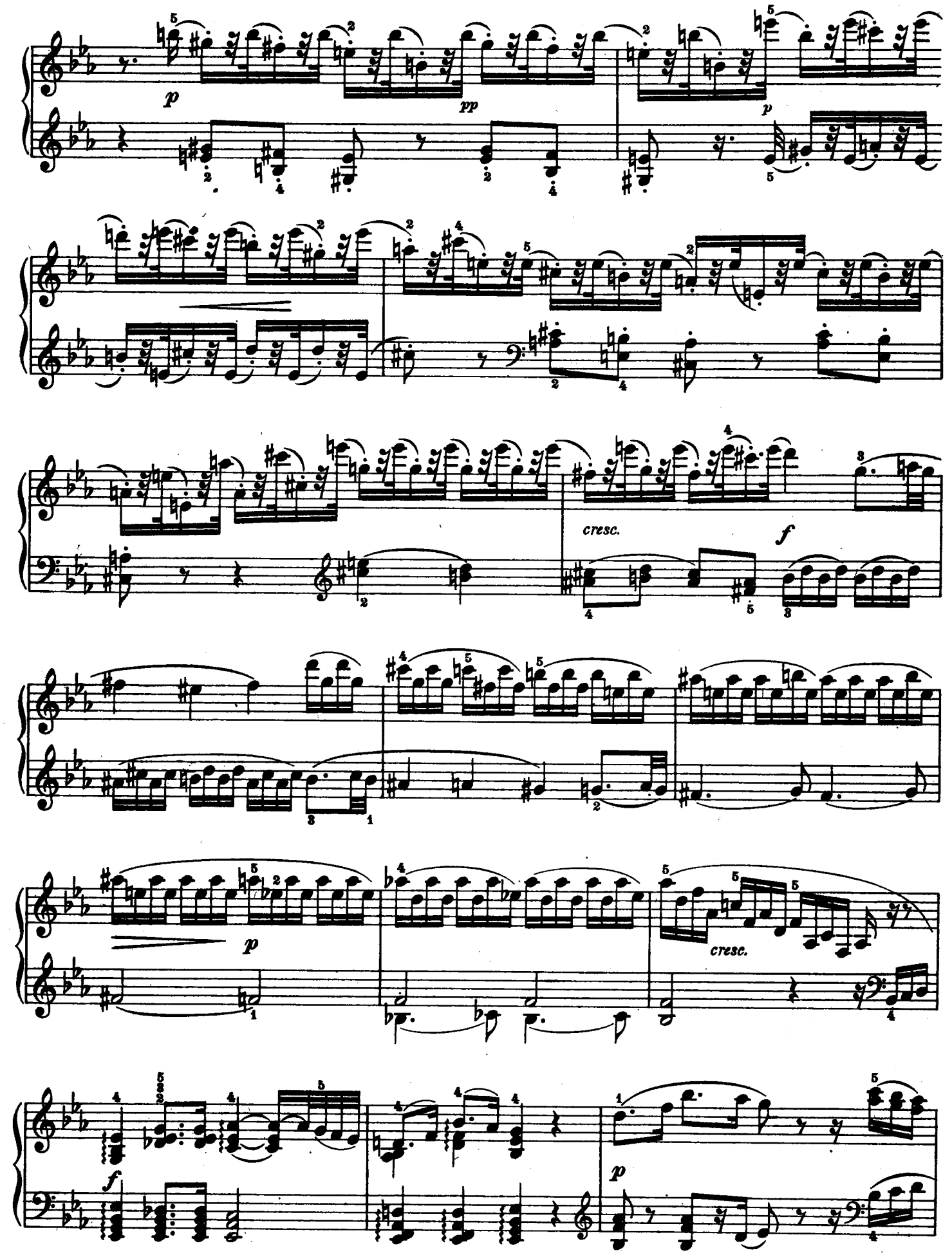
p
pp
p
cresc.
f
p
cresc.
f
p

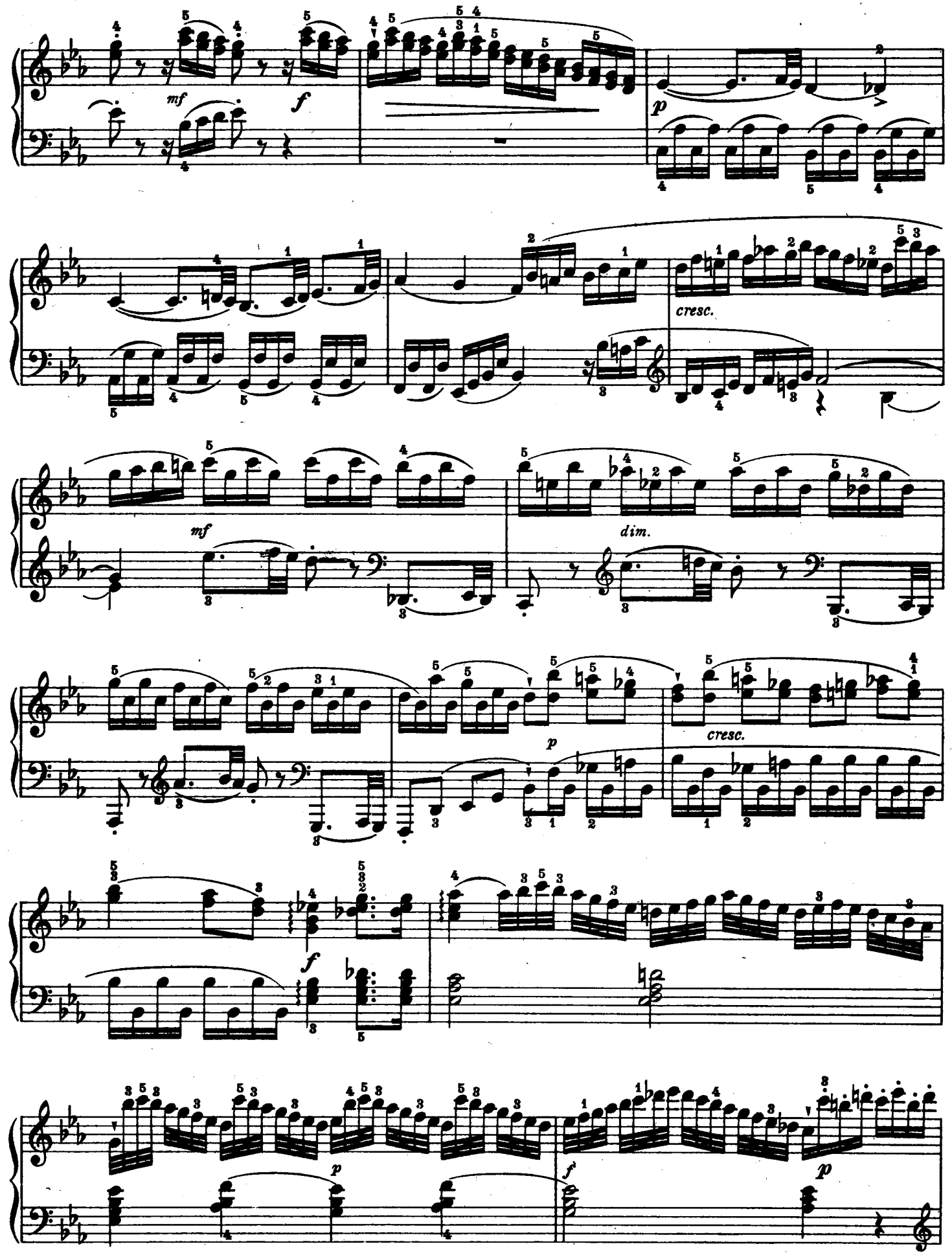
mf
f
p
cresc.
mf
dim.
p
cresc.
f
p
f
p

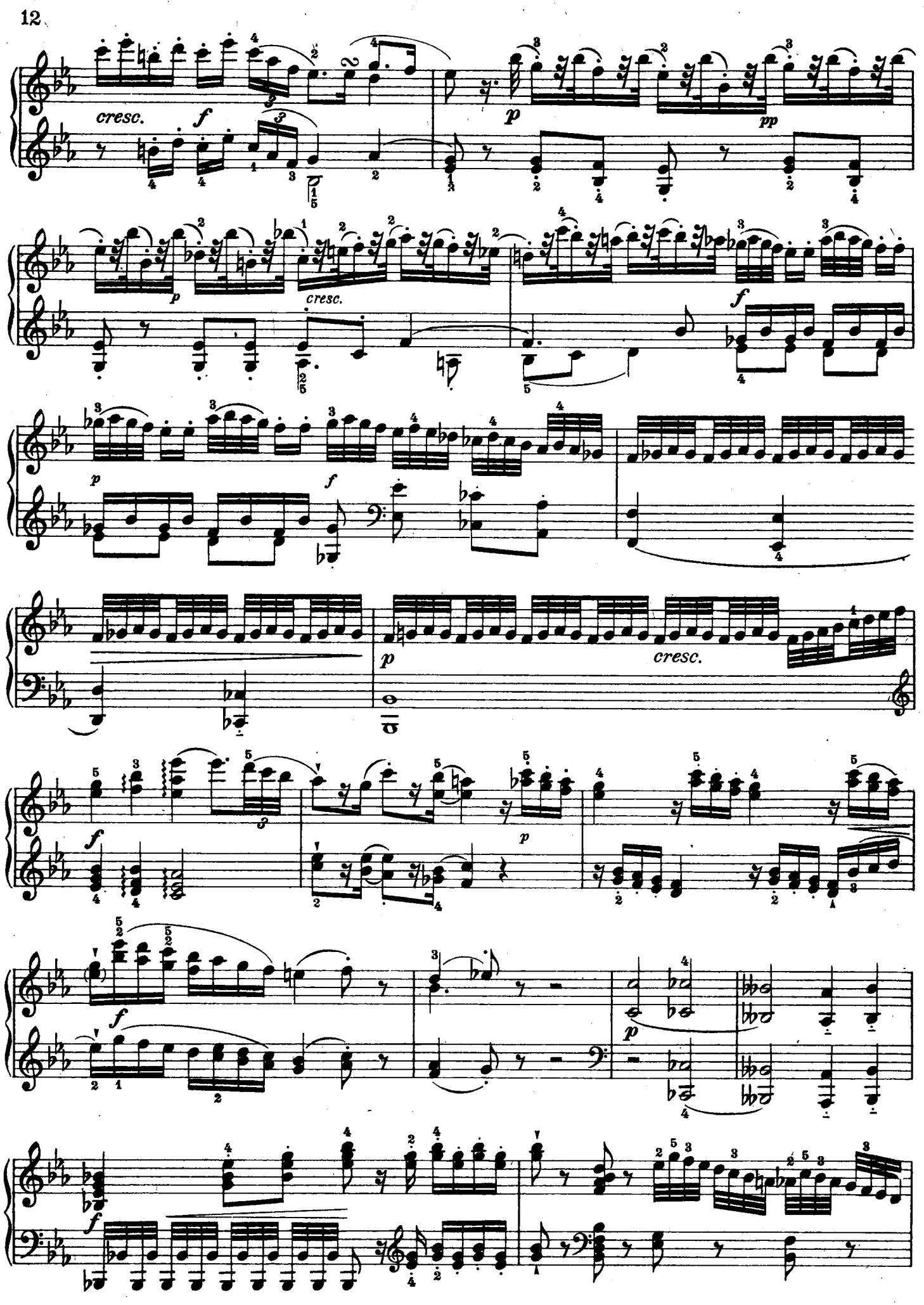
cresc.
f
p
pp
p
cresc.
f
p
f
p
cresc.
f
p
f
p
f

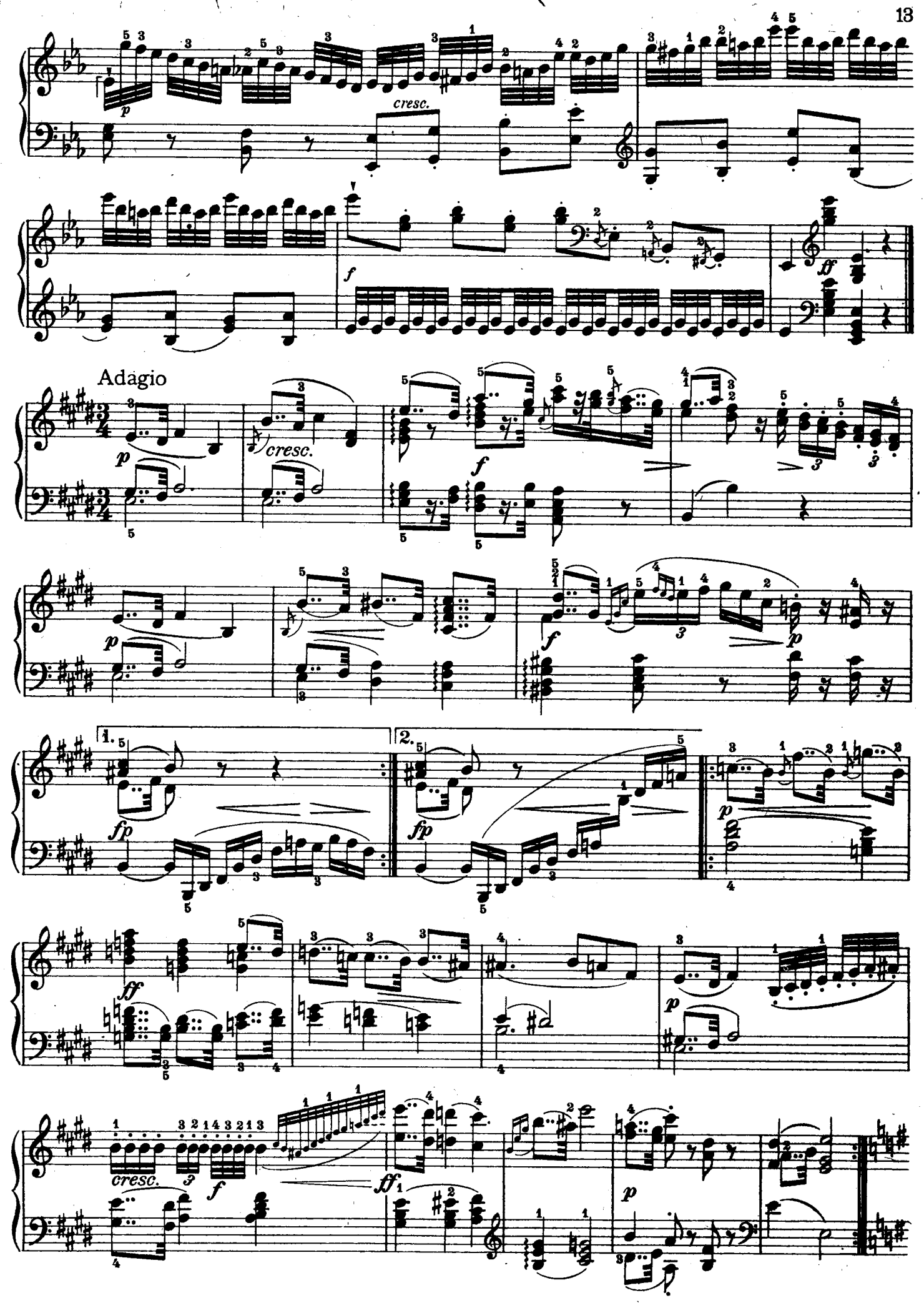
p
cresc.
f
ff
Adagio
p
cresc.
f
p
f
p
1.
2.
fp
fp
p
ff
p
cresc.
f
ff
p

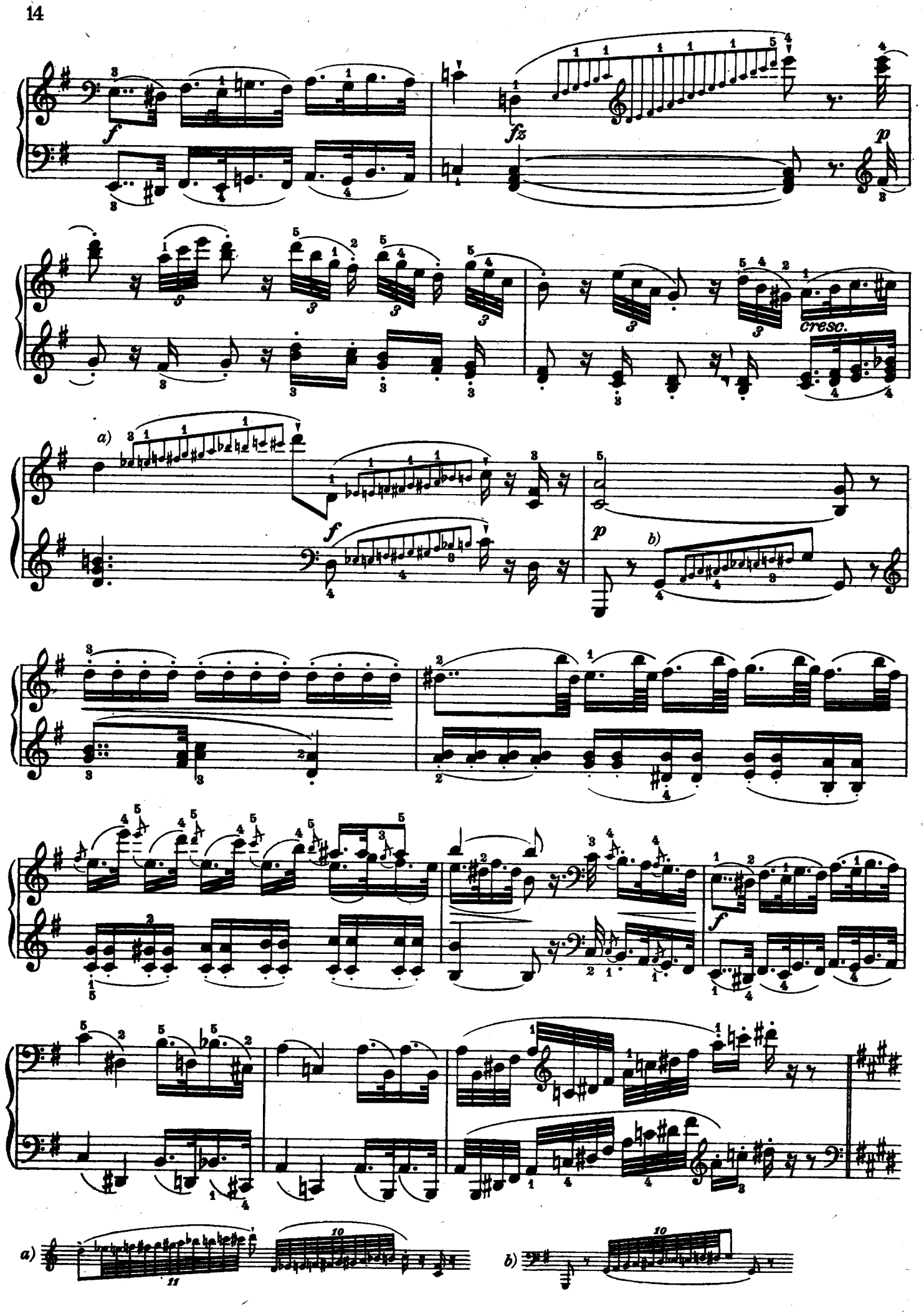
f
fz
p
cresc.
a)
f
p
b)
f
a)
b)

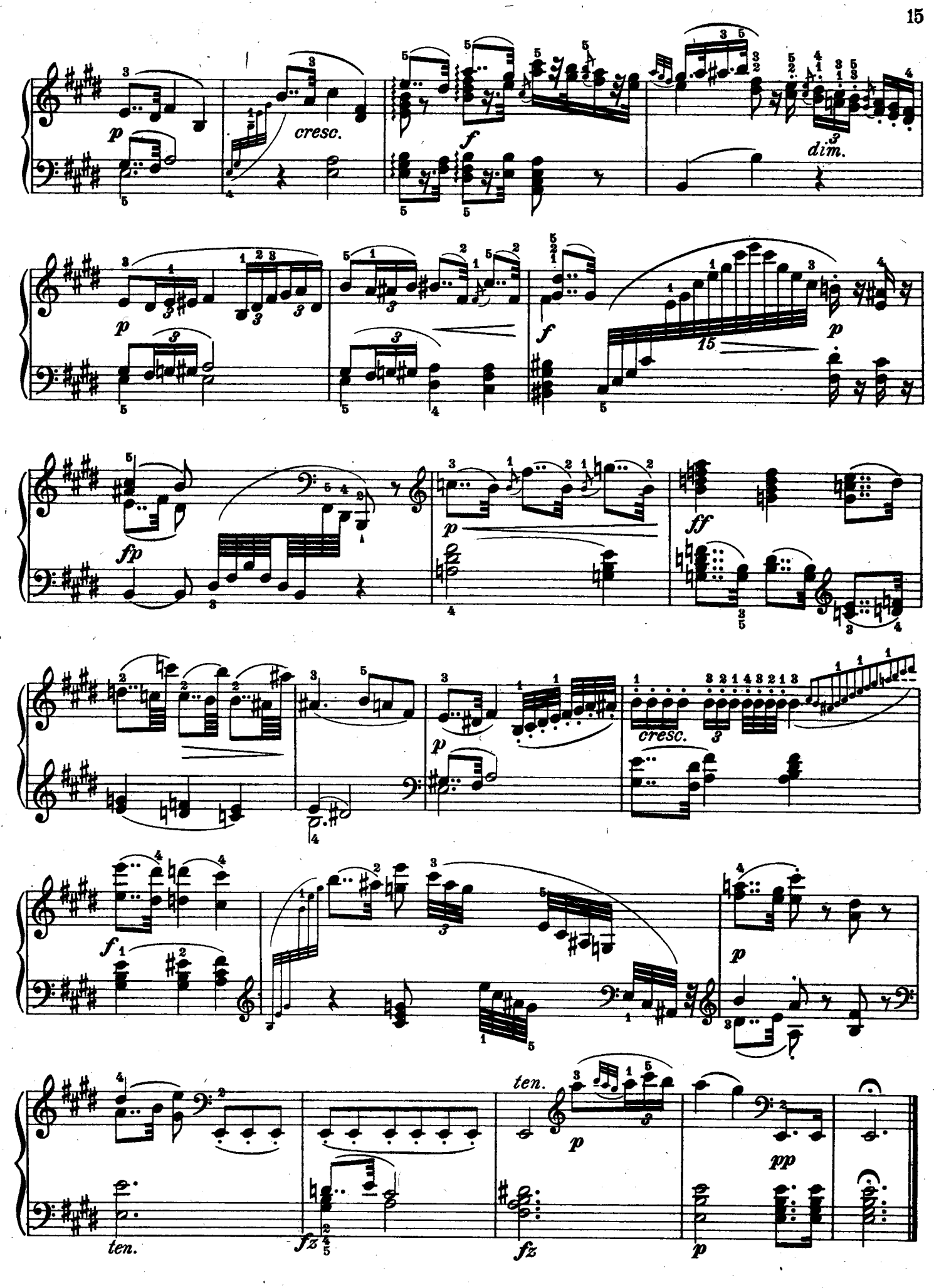
p
cresc.
f
dim.
p
f
15
p
fp
p
ff
p
cresc.
f
p
ten.
p
pp
ten.
fz
fz
p

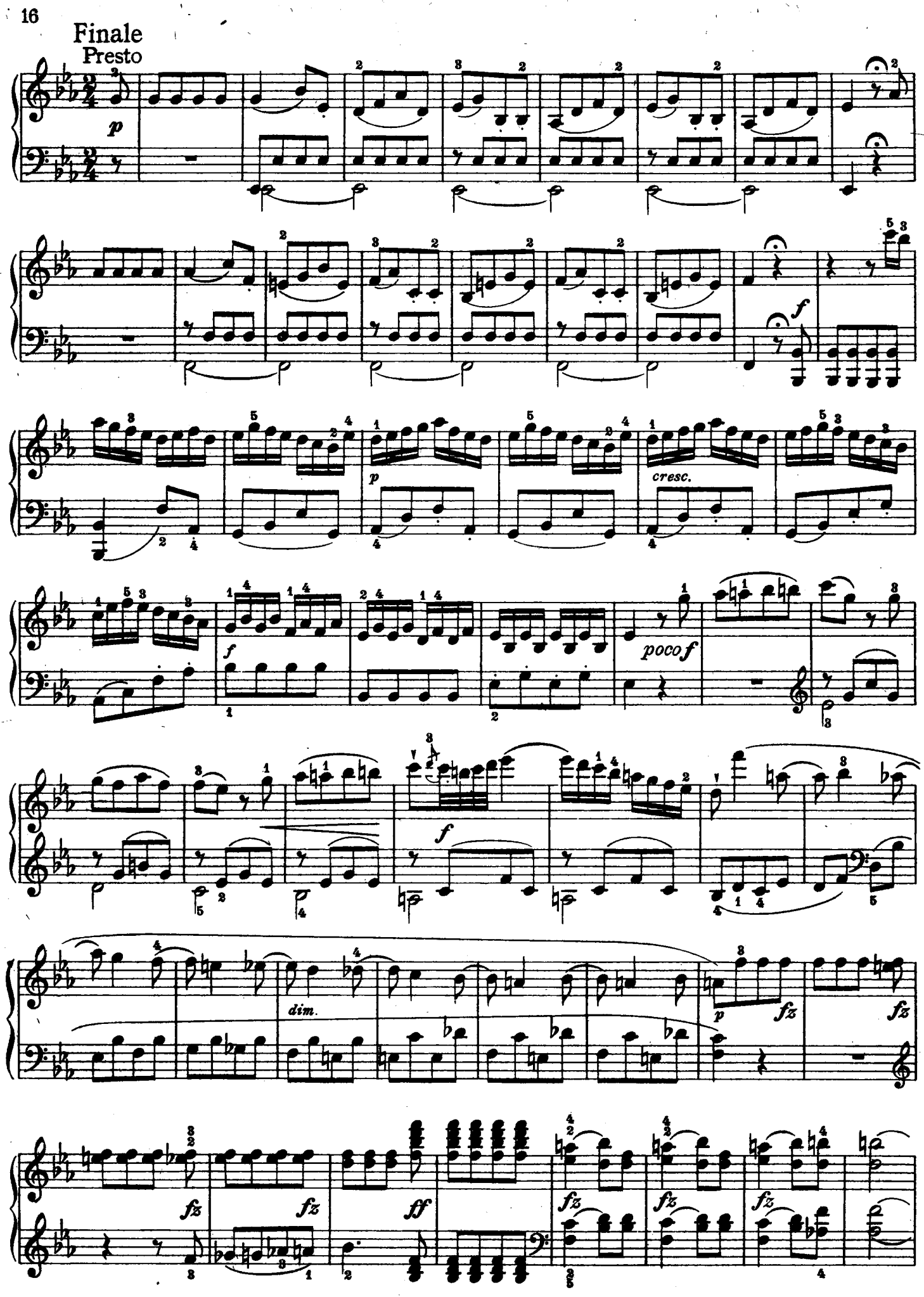
Finale
Presto
p
f
p
cresc.
f
poco f
f
dim.
p
fz
fz
fz
fz
fz
fz
ff

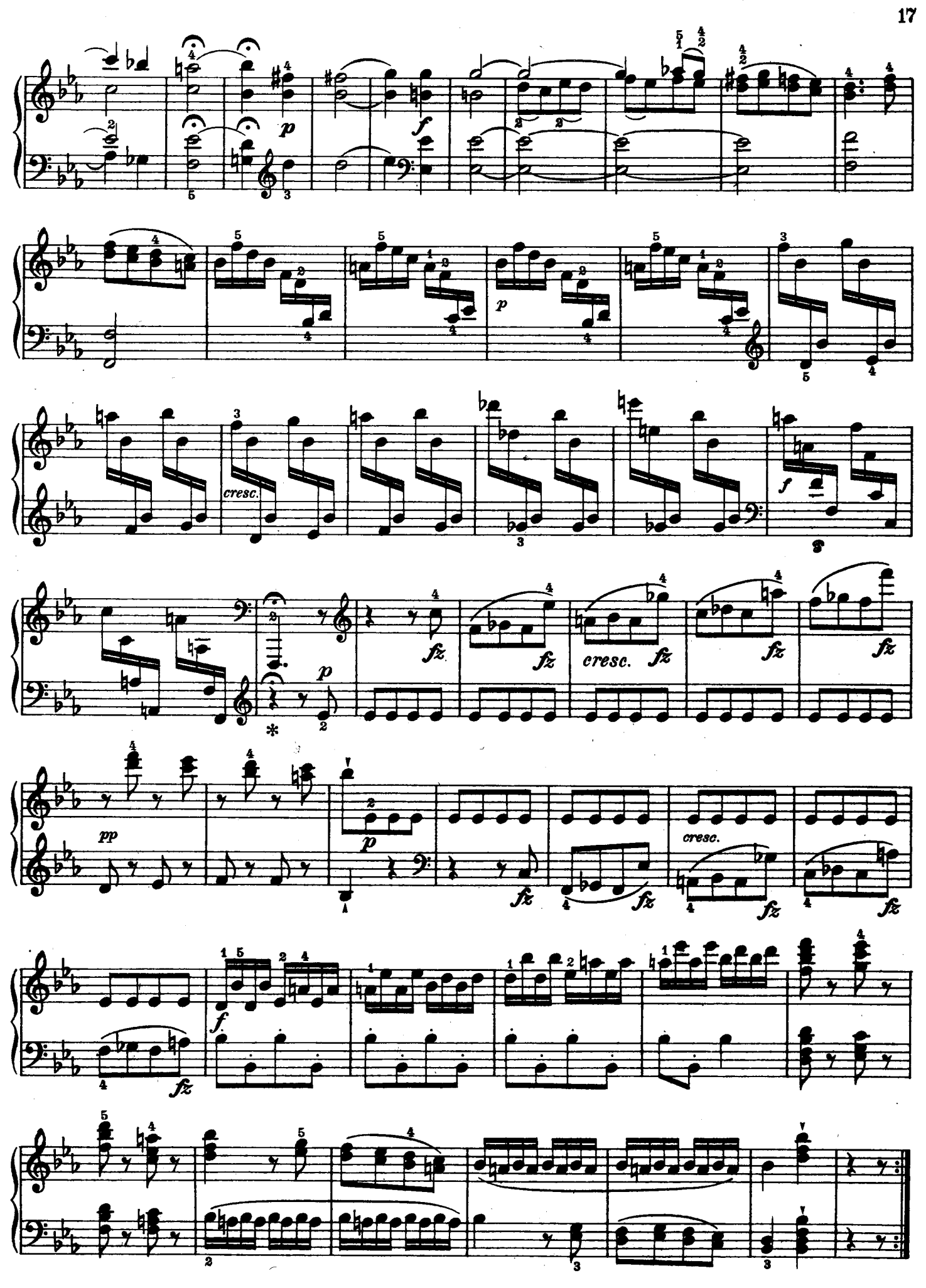
p
f
p
cresc.
f
p
fz
fz
cresc.
fz
fz
fz
pp
p
fz
cresc.
fz
fz
f
fz
fz

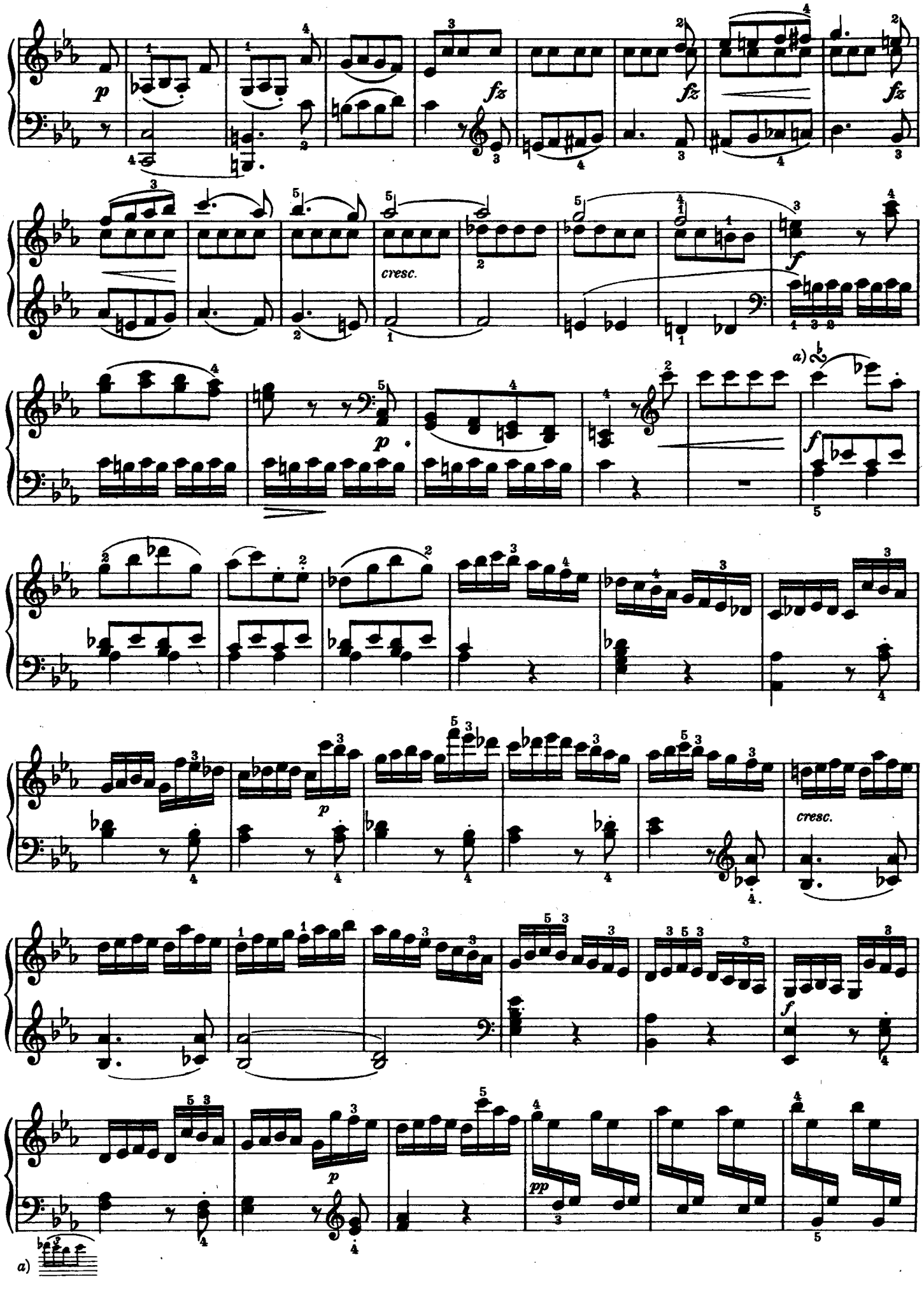
p
fz
fz
fz
cresc.
f
a)
p
f
p
cresc.
f
p
pp
a)

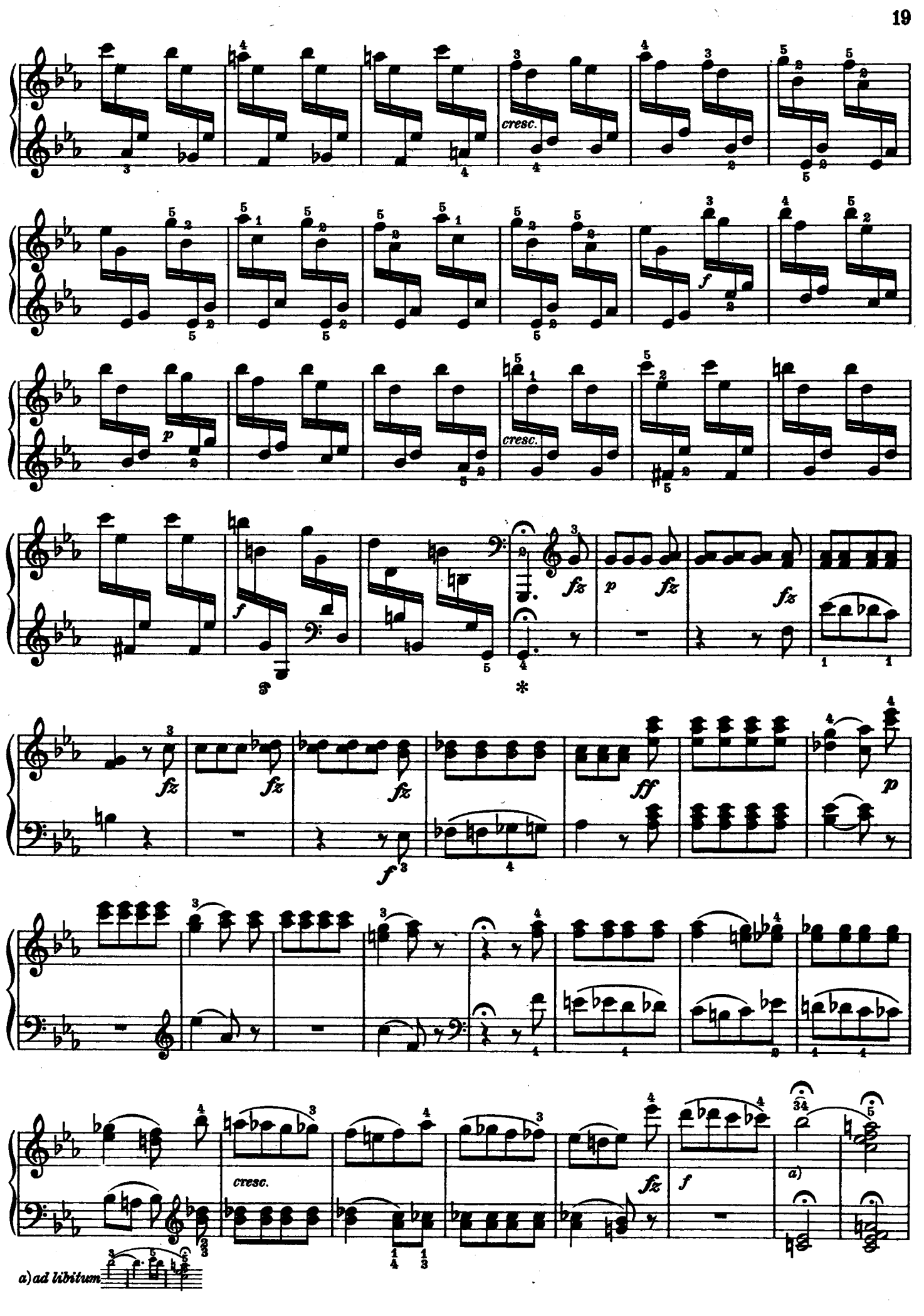
cresc.
f
p
cresc.
f
fz
p
fz
fz
fz
fz
fz
f
ff
p
cresc.
fz
f
a)
a) ad libitum

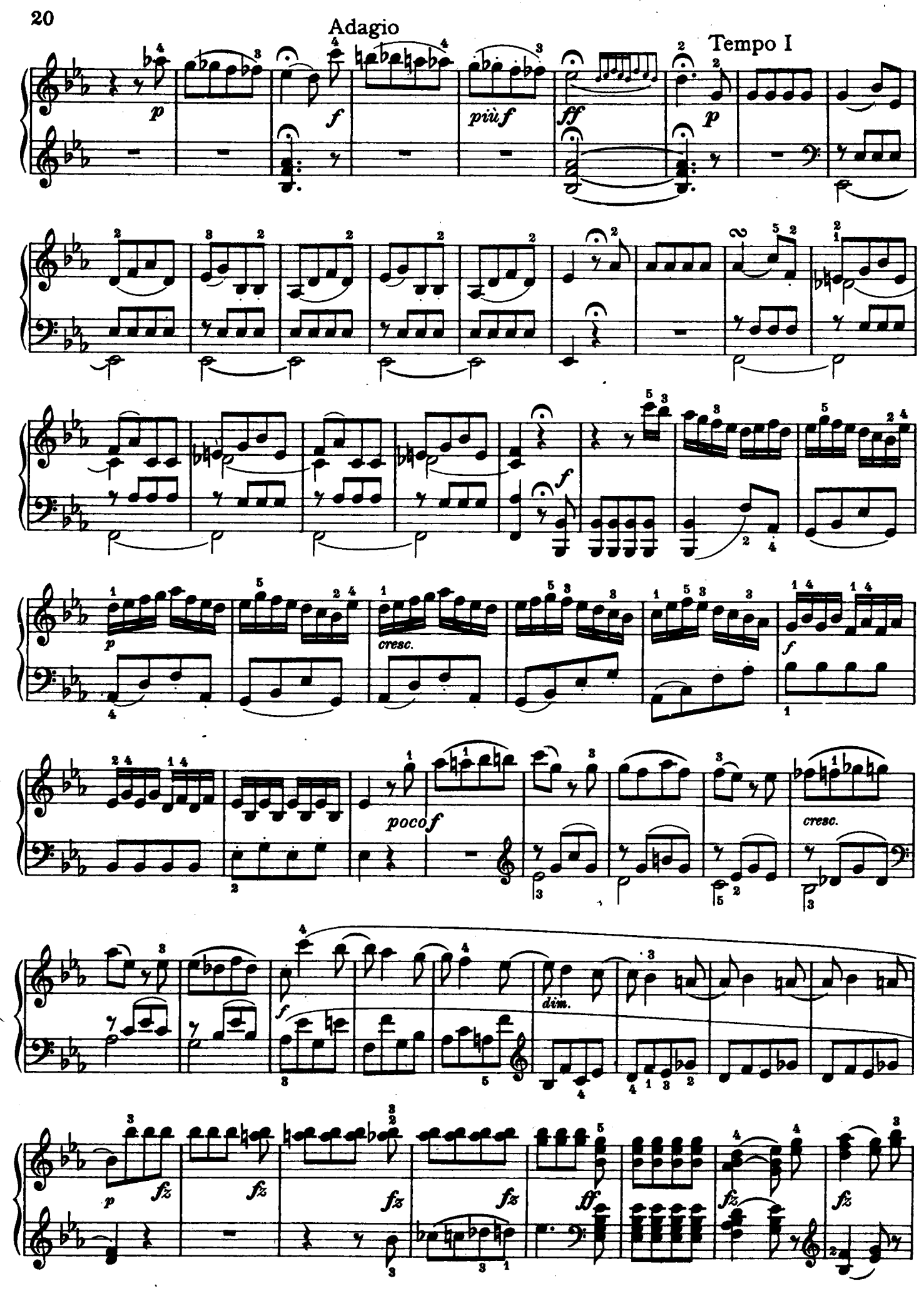
Adagio
Tempo I
p
f
più f
ff
p
f
p
cresc.
f
poco f
cresc.
dim.
f
p
fz
fz
fz
fz
ff
fz
fz

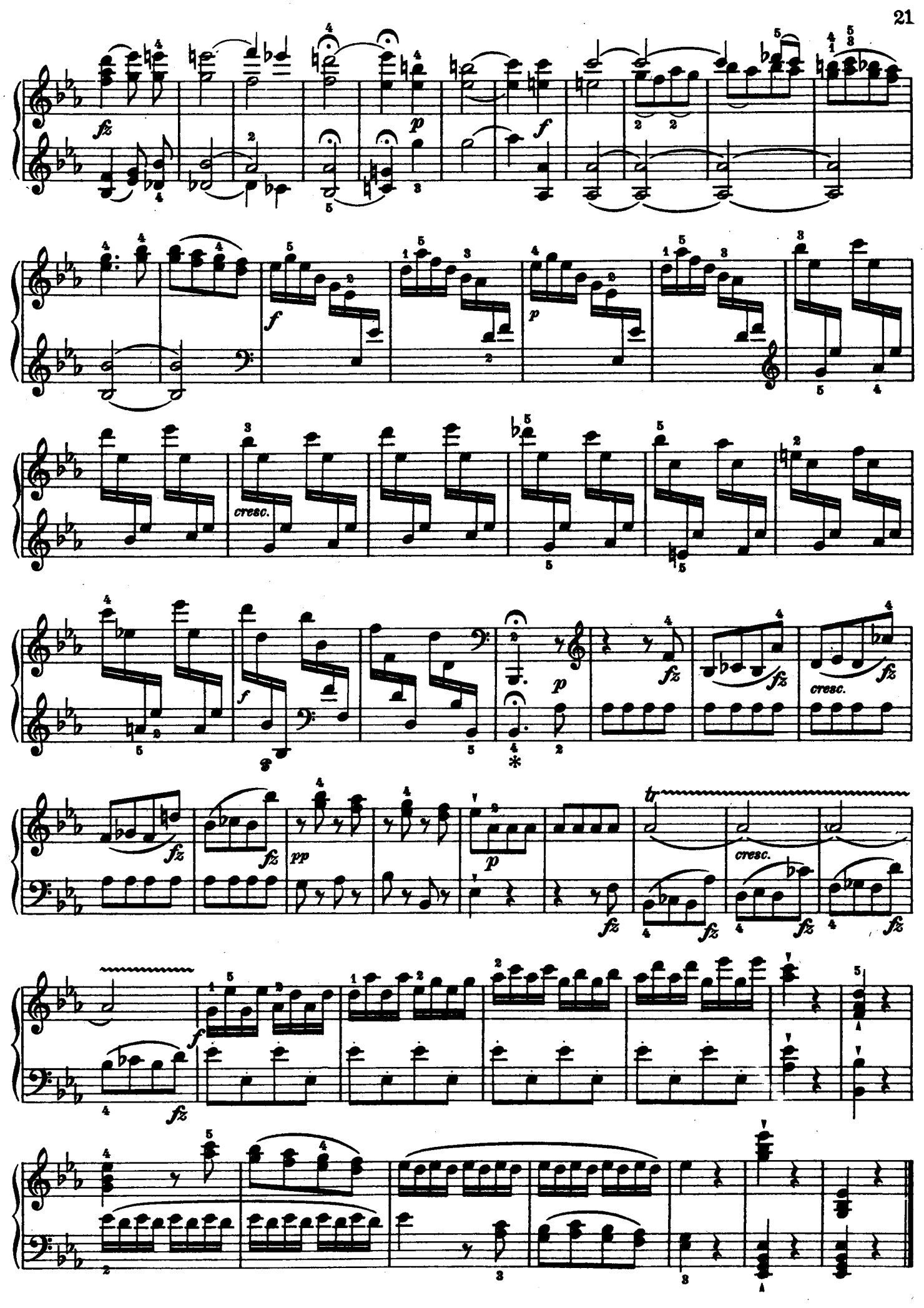
fz
p
f
cresc.
pp
tr