

Gigue

СЮИТА
соль минор

Allemande

Courante

Sarabande

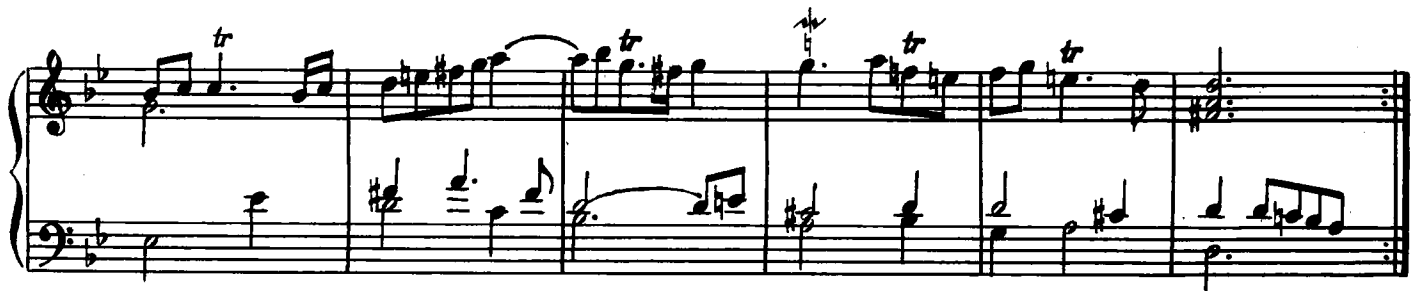

Gigue

Trill (tr) in the fourth system, measure 10.

ПАРТИТА
ля мажор

Allemande