

СЮИТА № 7 SUITE

Увертюра
Ouverture

g - moll

(Largo)

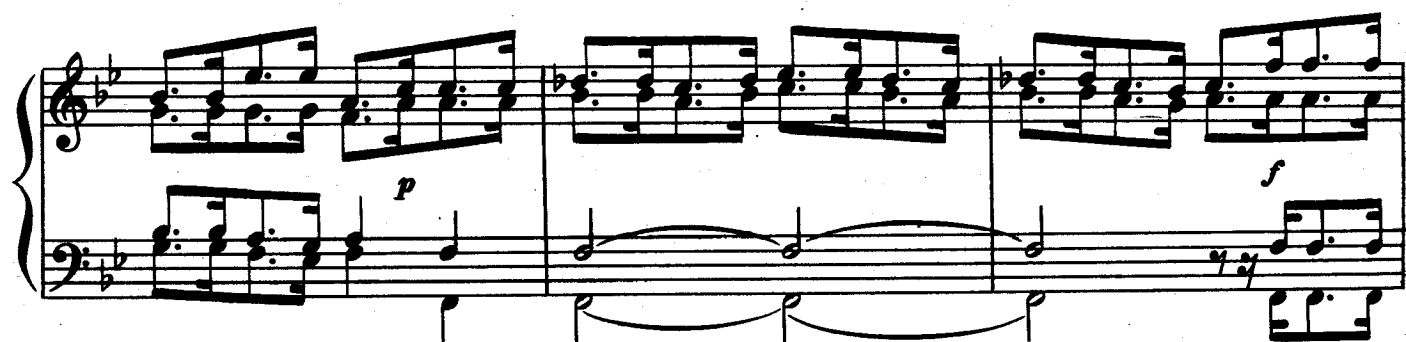

Andante

2.

tr nw tr nw

tr nw tr nw

tr nw tr nw

tr nw tr nw

tr nw tr nw

1. 2.

Allegro

Сарабанда
Sarabande

Жига
Gigue

Пассакалья Passacaille

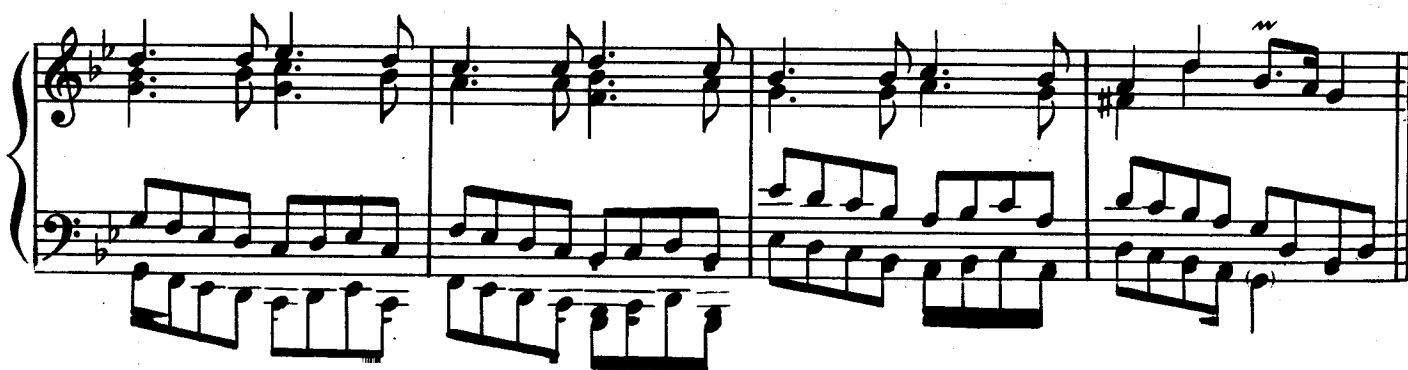

*) В оригинальном издании только в этом месте у первой двойной черты стоят точки, обозначающие повторение; по всей вероятности, указание на повторение каждого из последующих четырёхтактов.

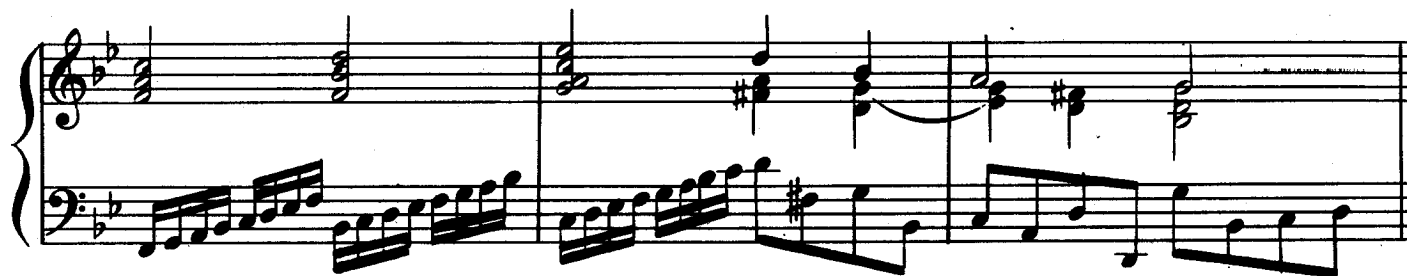

^{a)} Таким же образом следует понимать и начало каждого из следующих трёхтактов.

Fine