

СЮИТА

соль мажор

Г. Ф. ГЕНДЕЛЬ
(1685—1759)

Allemande

Piano

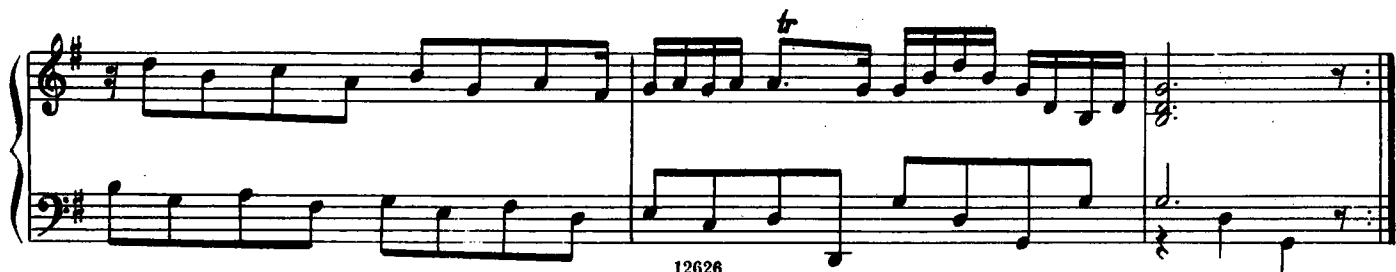
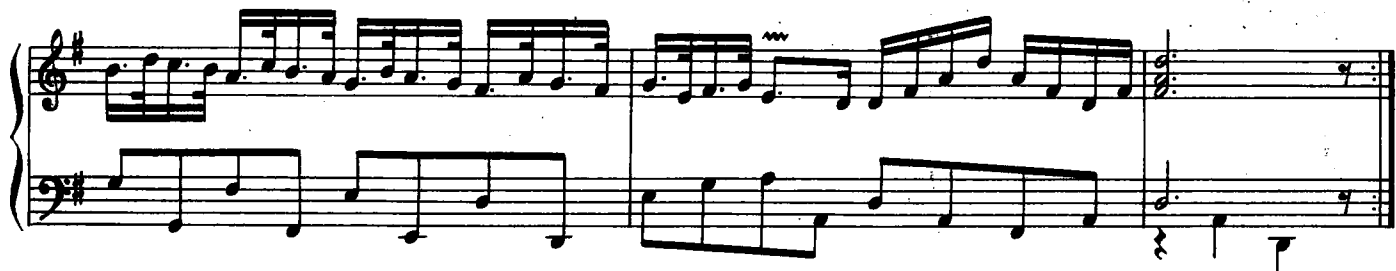

Allegro

Courante

Aria
Presto

Menuetto

Menuetto

*) Рекомендуемое исполнение:

Gavotta

*) Рекомендуемое исполнение:

**) и т. д.

Double

Gigue

СЮИТА
ре минор

Allemande

