

СЮИТА

си бемоль мажор

Allmand

tr

1. tr

2. tr

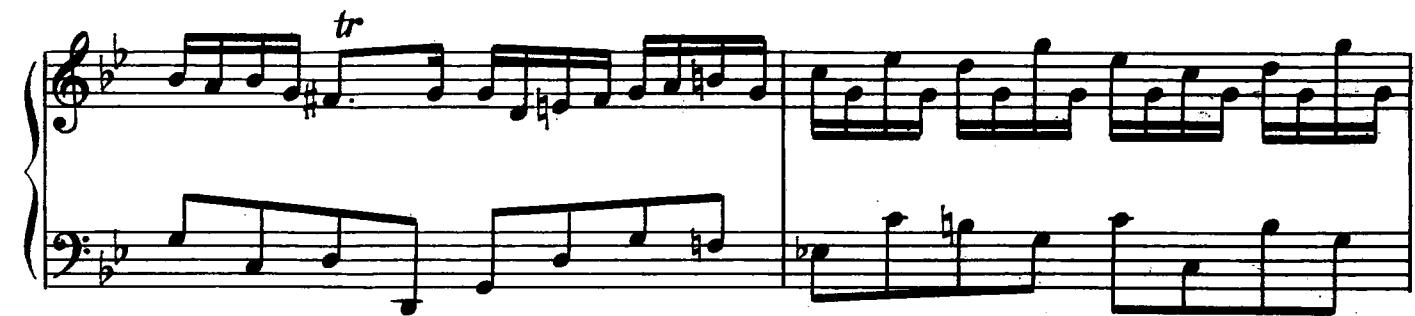

Corrant

System 1: Treble staff begins with a quarter rest, followed by eighth-note patterns. Bass staff starts with a quarter rest, then eighth-note accompaniment.

System 2: Treble staff features sixteenth-note runs and eighth-note patterns. Bass staff continues with eighth-note accompaniment.

System 3: Treble staff has a continuous sixteenth-note melody. Bass staff features a mix of eighth and quarter notes.

System 4: Treble staff continues the sixteenth-note melody. Bass staff has a steady eighth-note accompaniment.

System 5: Treble staff includes a trill (tr) over a note. Bass staff features eighth-note accompaniment.

System 6: Treble staff concludes with a half note and a quarter rest. Bass staff ends with a half note.

Saraband

The Saraband section begins with measure 17 and continues to measure 32. It is written for two grand staves in the same key signature and 3/4 time. The tempo is marked with a wavy line. The music includes trills (tr) in measures 17, 21, 25, 29, and 31. A first ending (1.) and second ending (2.) are provided for measures 30 and 31. The section ends with a repeat sign and a fermata in measure 32.

Fine

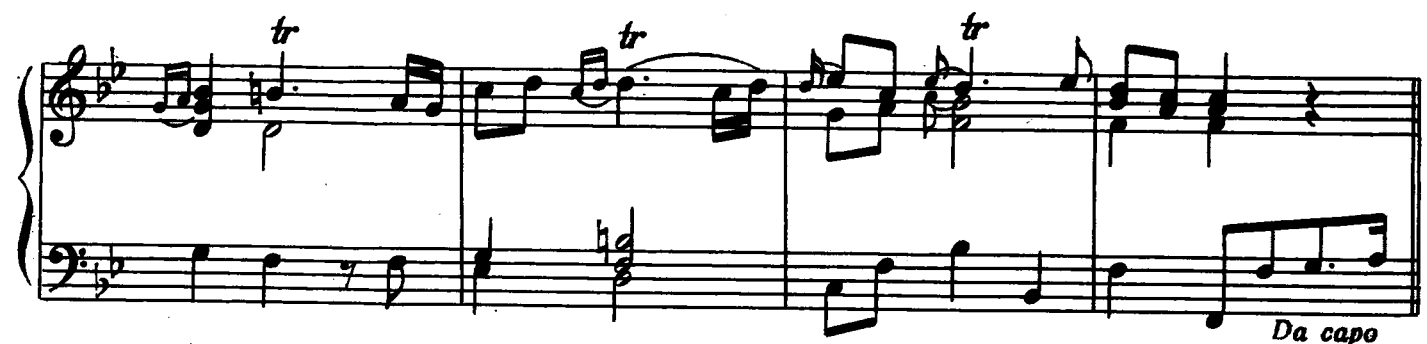

Jigg

