

СЮИТА

ре минор

Allmand

4. Гендель

12080

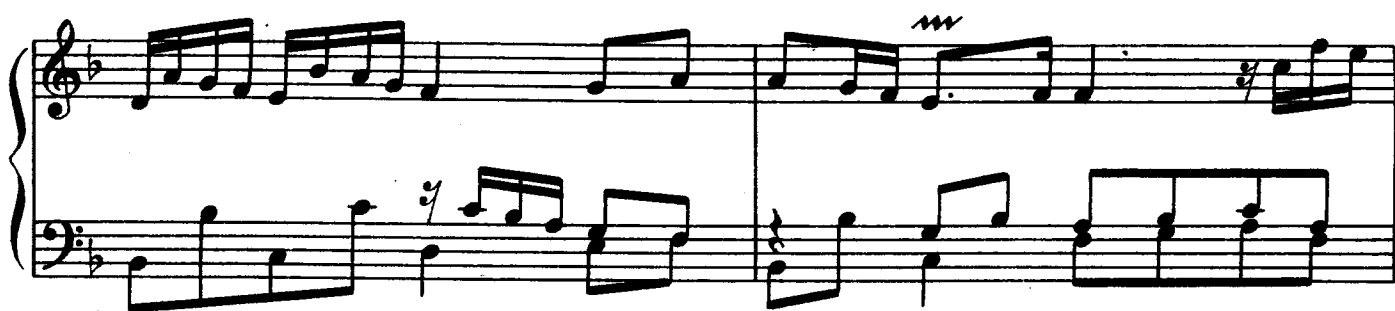

Corrant

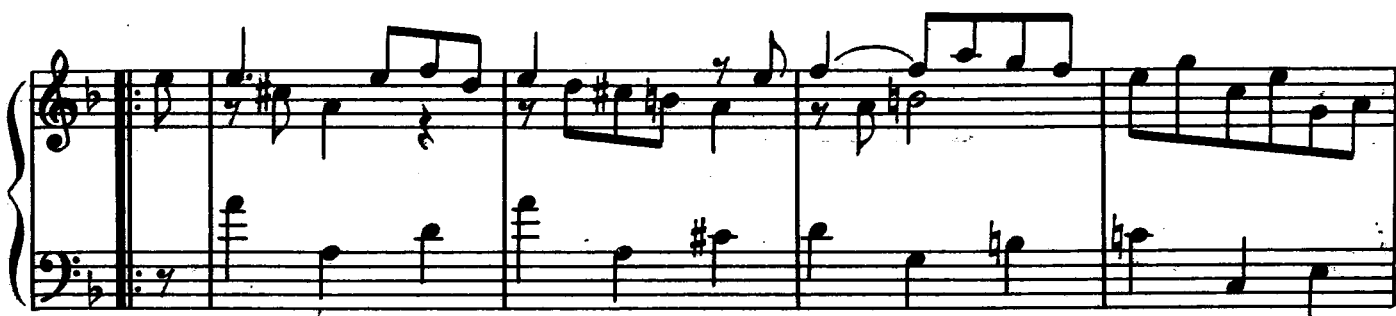
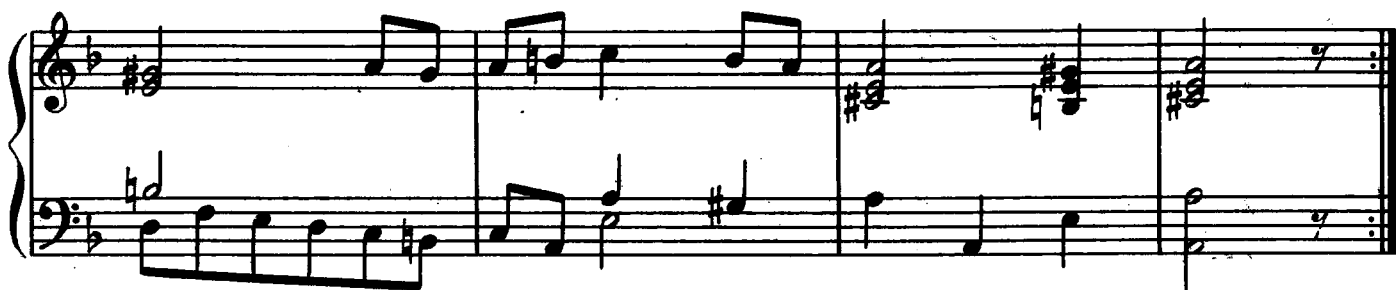
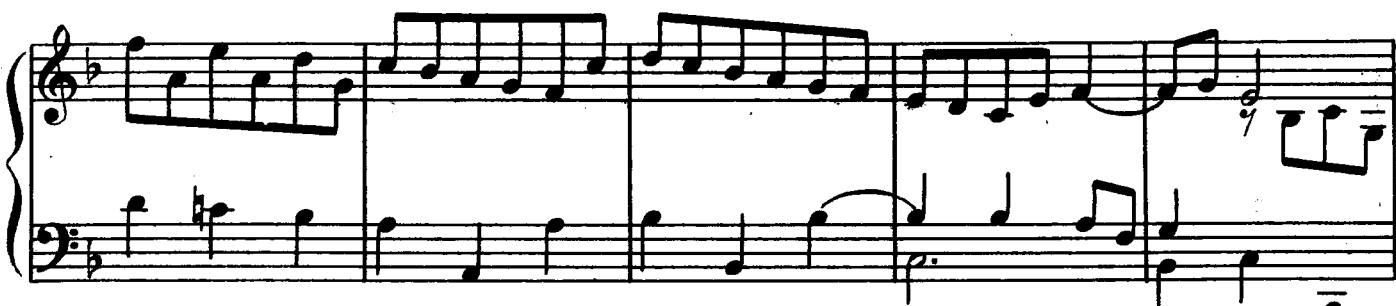

Saraband

Four systems of musical notation for a Saraband in 3/4 time, key of B-flat major. Each system consists of a grand staff (treble and bass clefs). The first system (measures 1-4) features a treble staff with chords and a bass staff with a simple melodic line. The second system (measures 5-8) continues the melodic line in the bass staff and adds more complex chords in the treble. The third system (measures 9-12) shows a more active treble staff with moving lines and sustained bass notes. The fourth system (measures 13-16) concludes the section with a final cadence in the treble and a sustained bass note.

Var. 1

Two systems of musical notation for the first variation (Var. 1) of the Saraband. The first system (measures 17-20) begins with a repeat sign and shows a more active treble staff with eighth notes and a bass staff with a steady eighth-note accompaniment. The second system (measures 21-24) continues the variation with similar rhythmic patterns and harmonic support, ending with a final chord in the treble and a sustained bass note.

Var. 2

The fourth system of the second variation concludes the piece. It features the same chordal and accompanimental patterns as the previous systems, ending with a double bar line.

Jigg
