СЮИТА

ми минор

Allmand

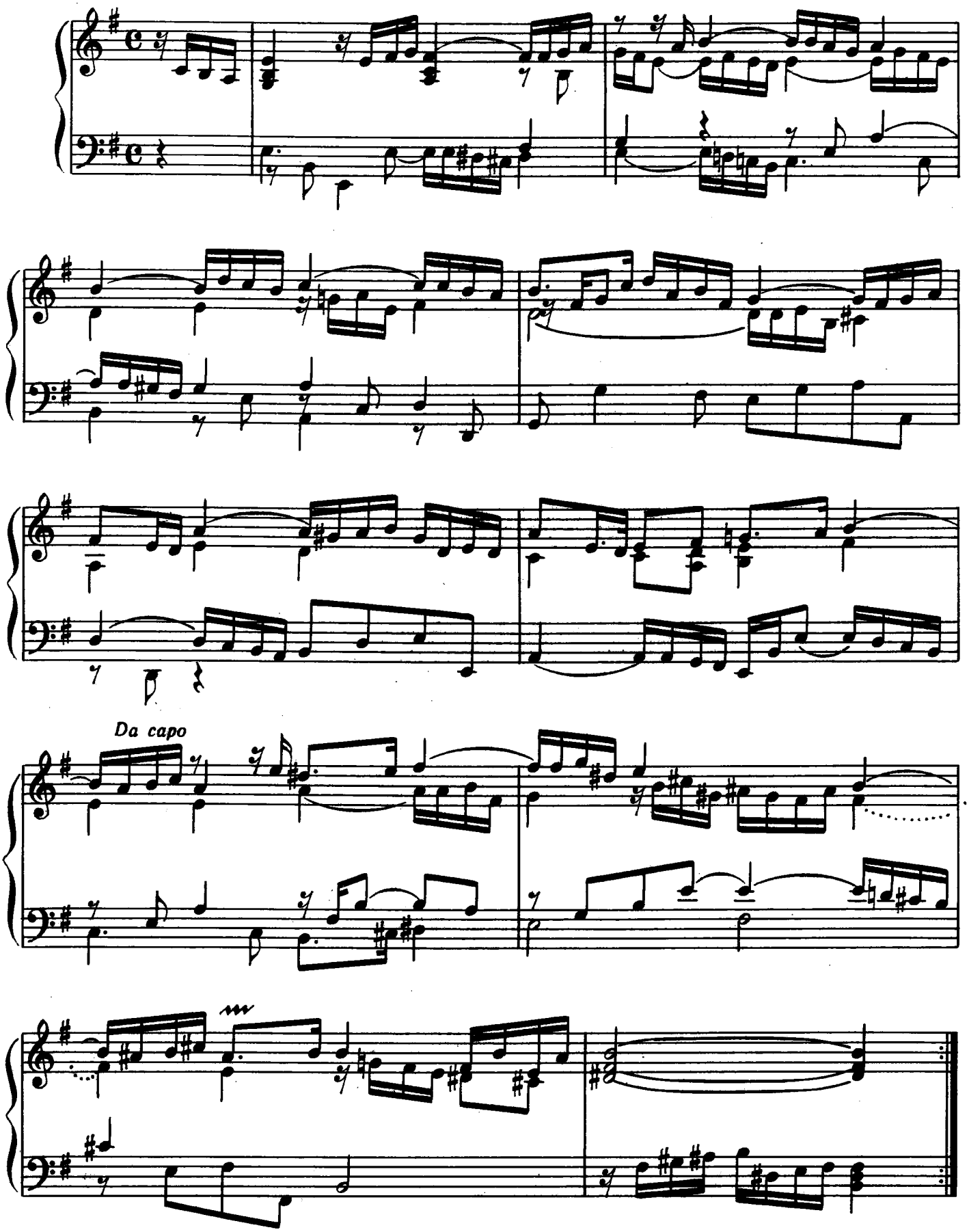

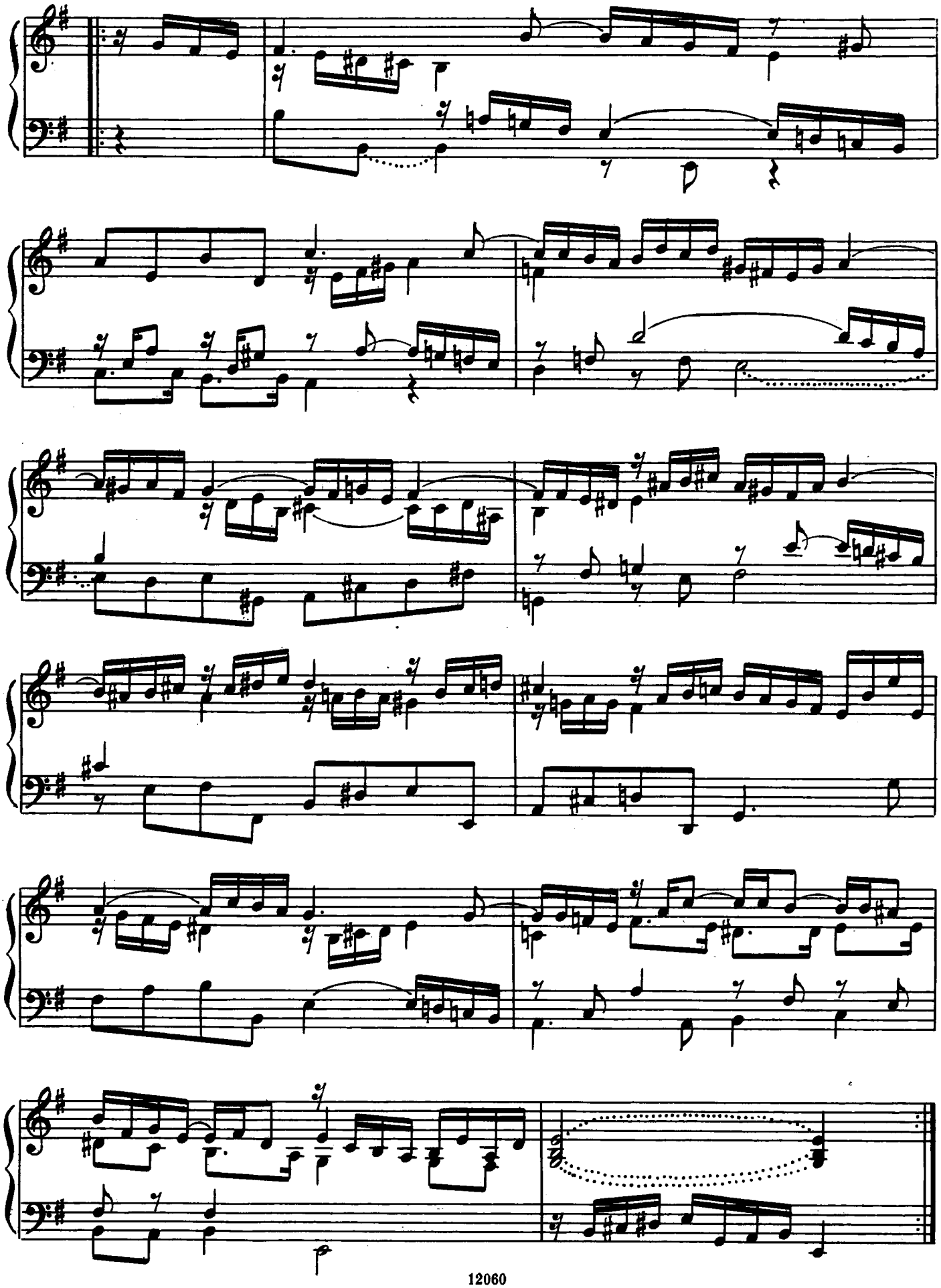

Saraband

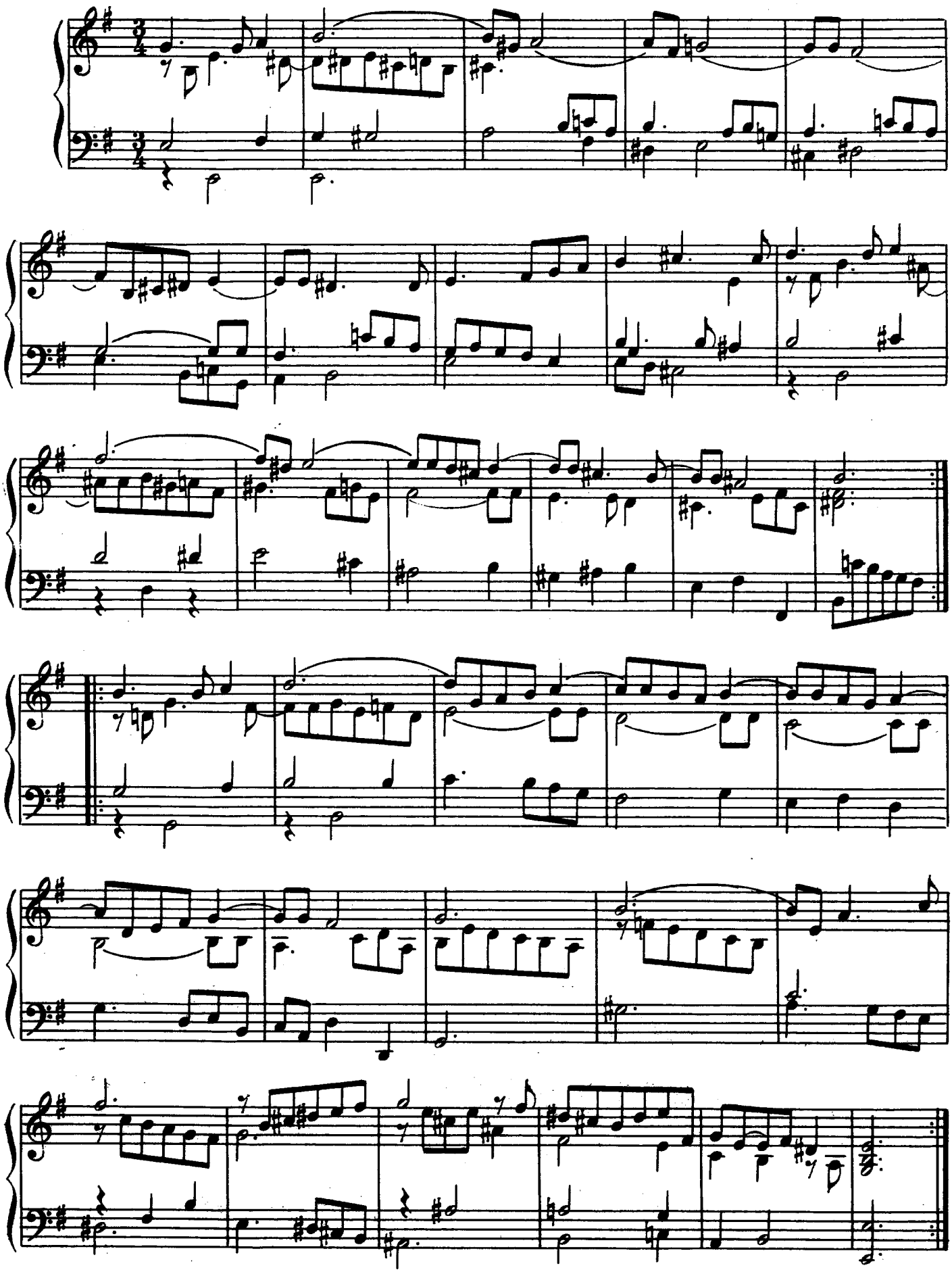
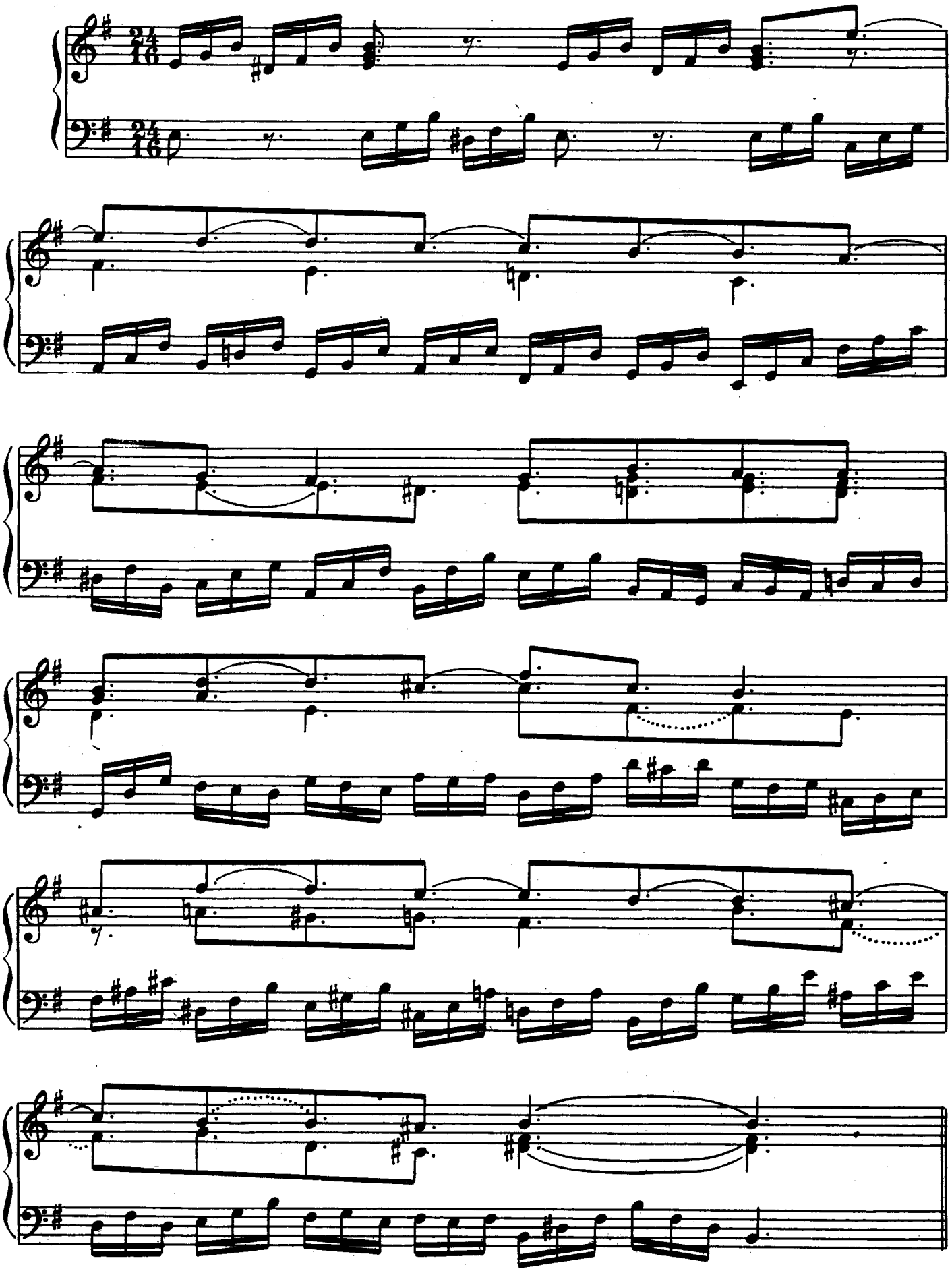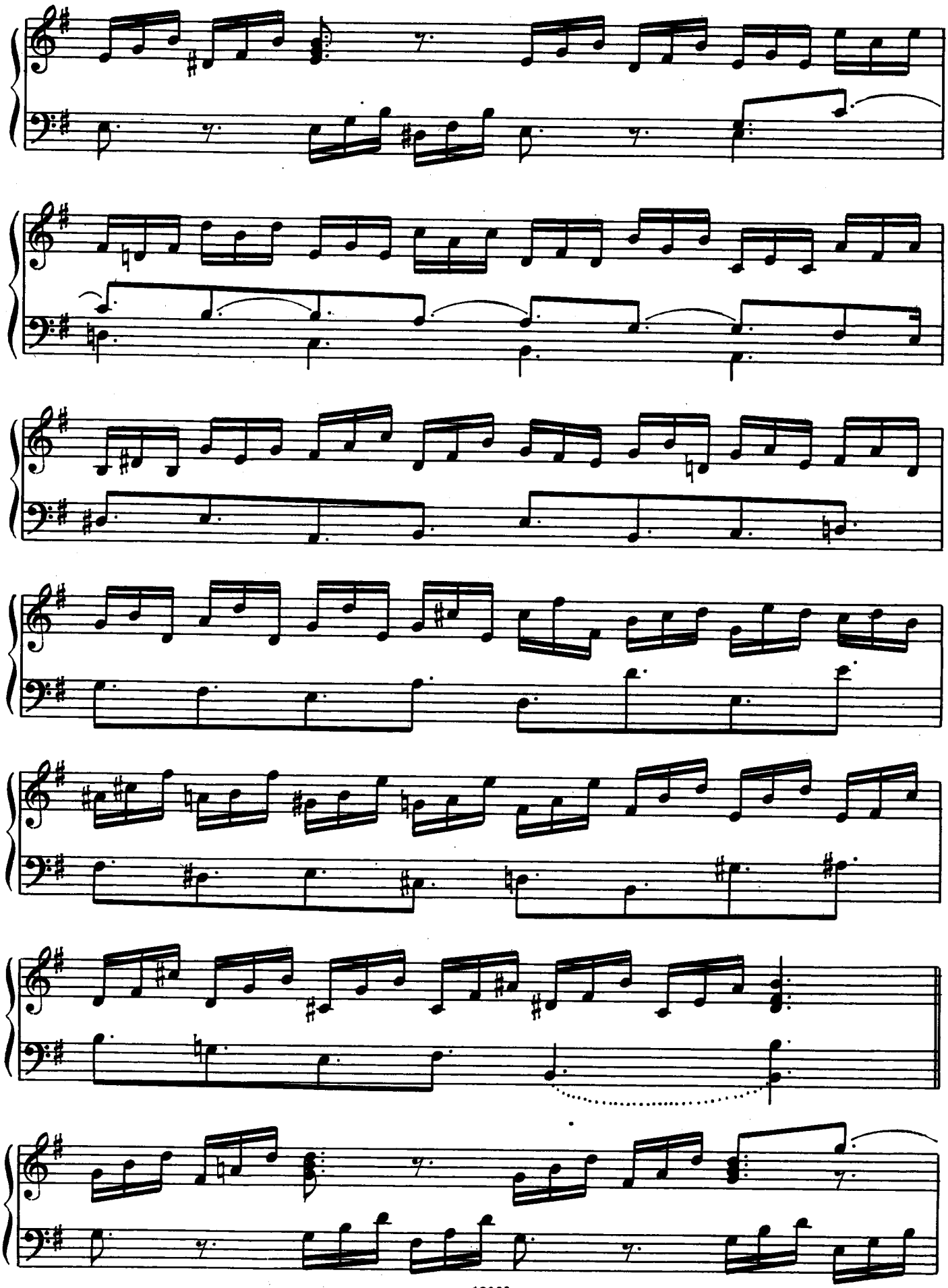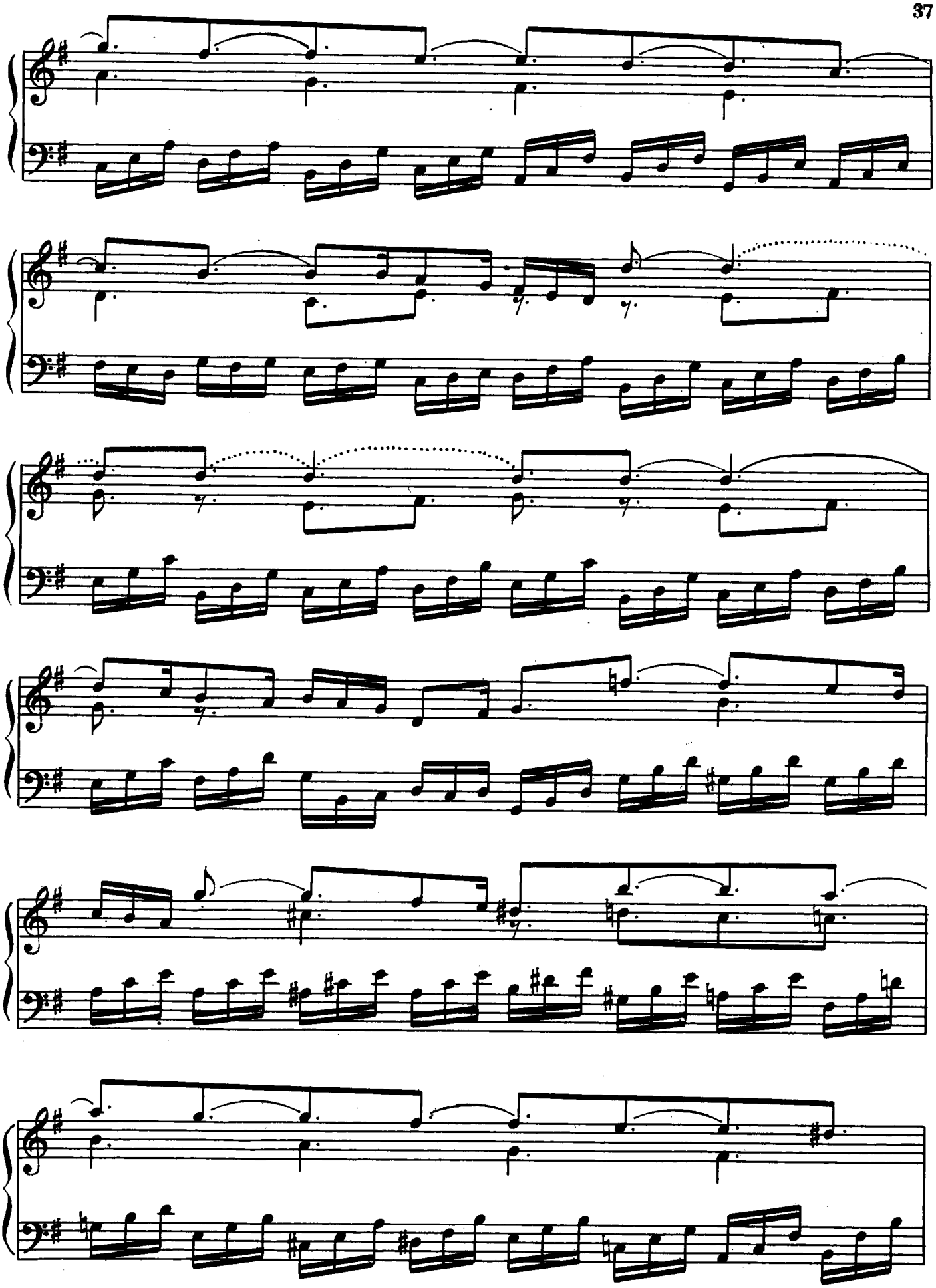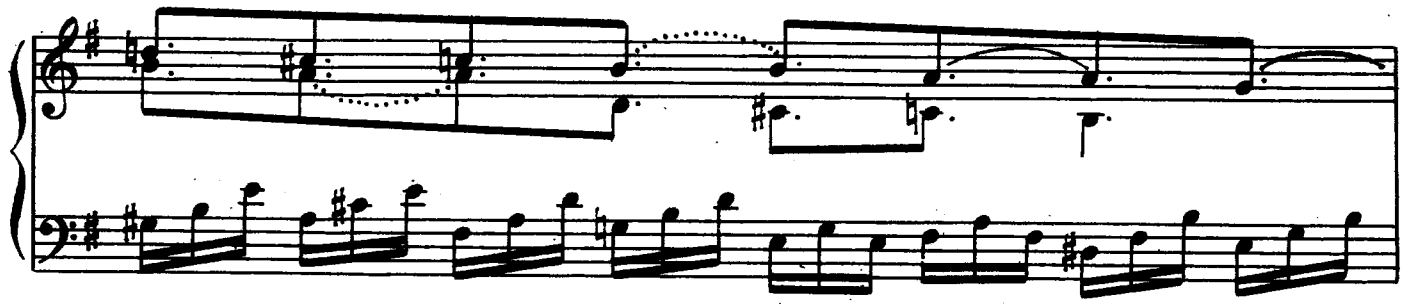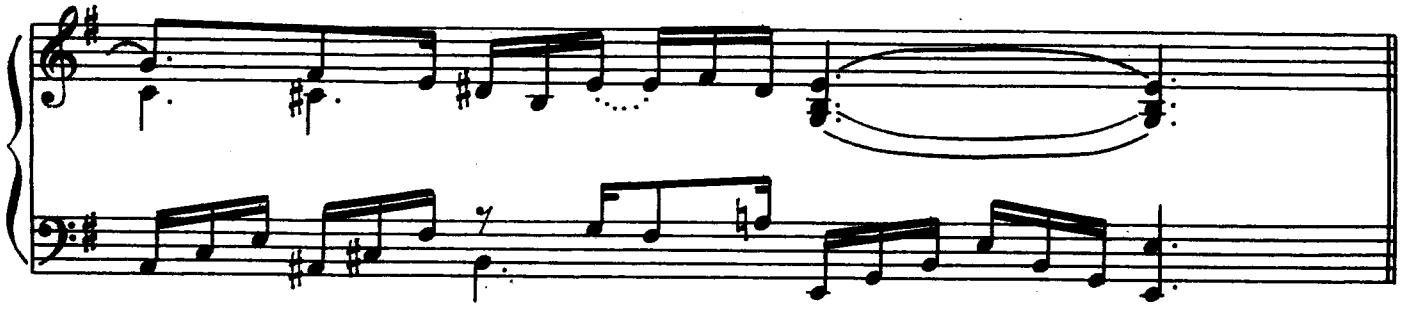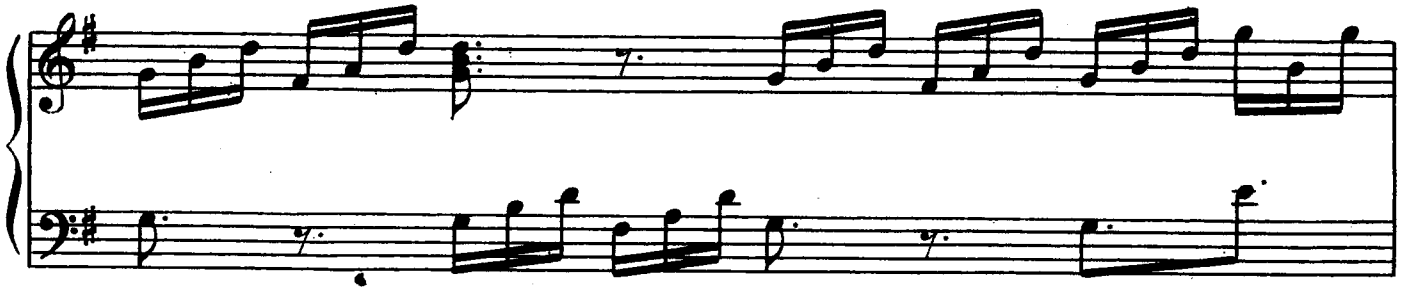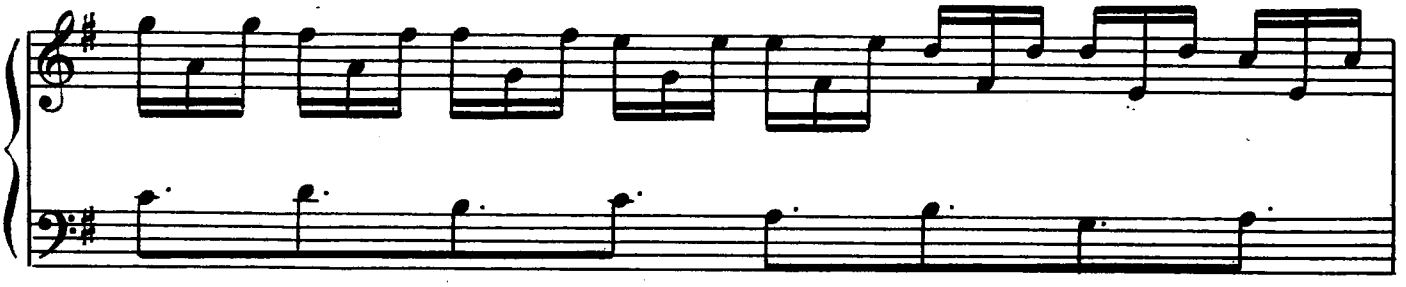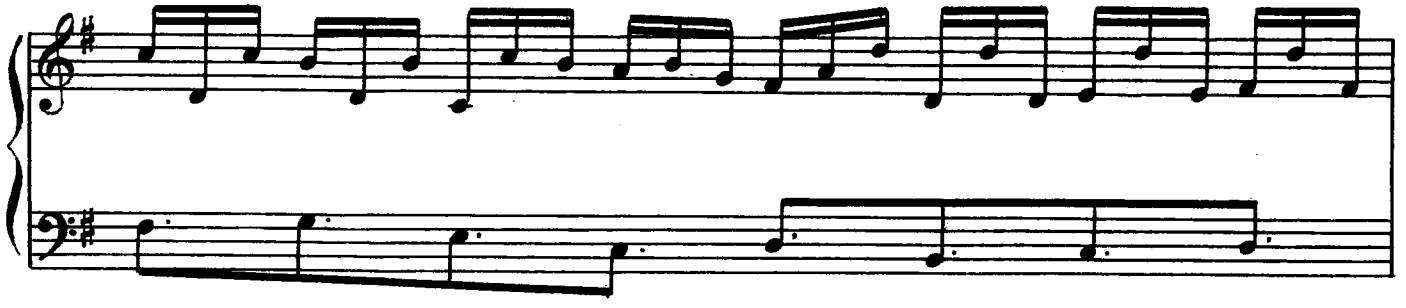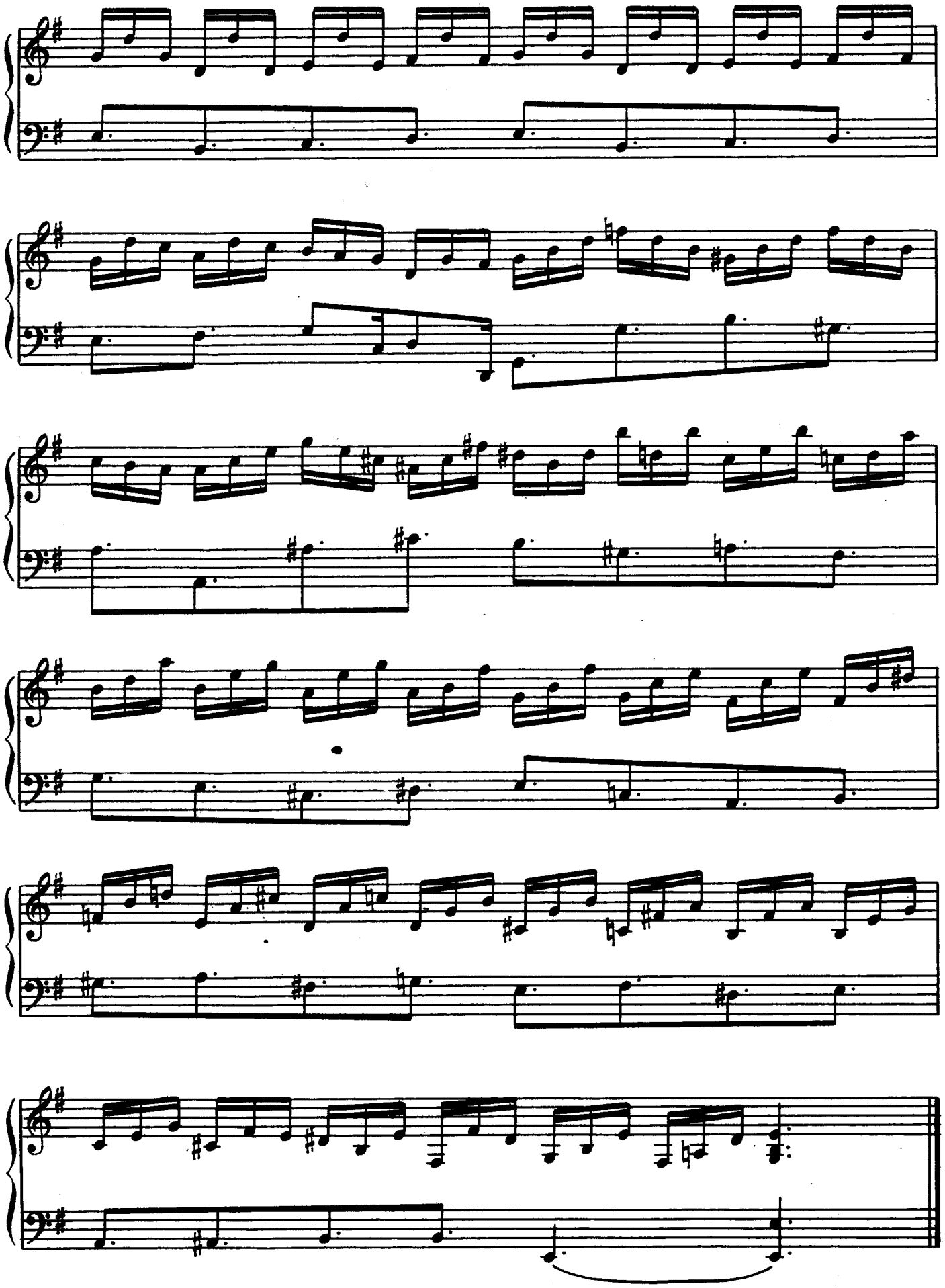
Jigg