# СЮИТА № 2 SUITE

## F - dur

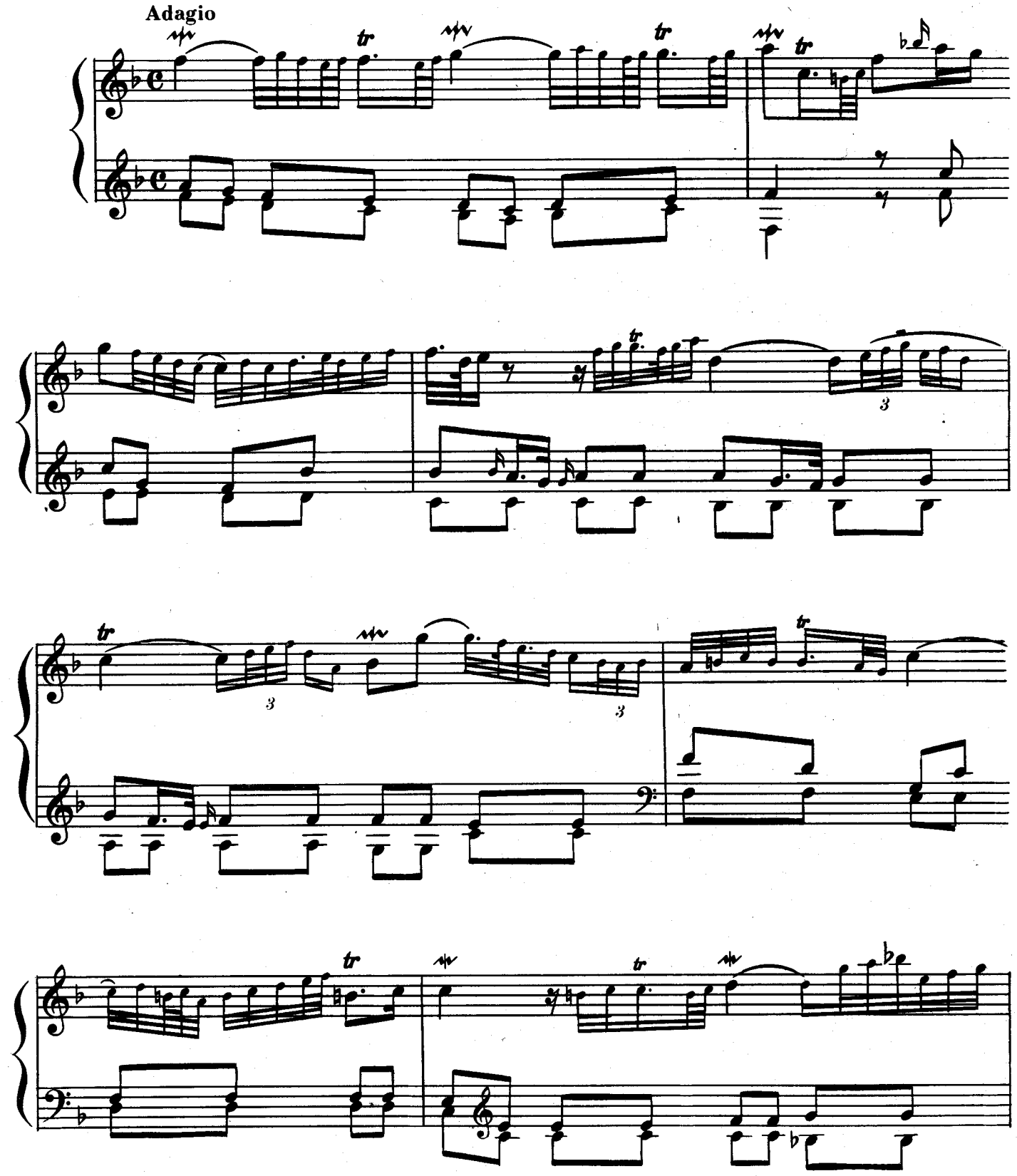

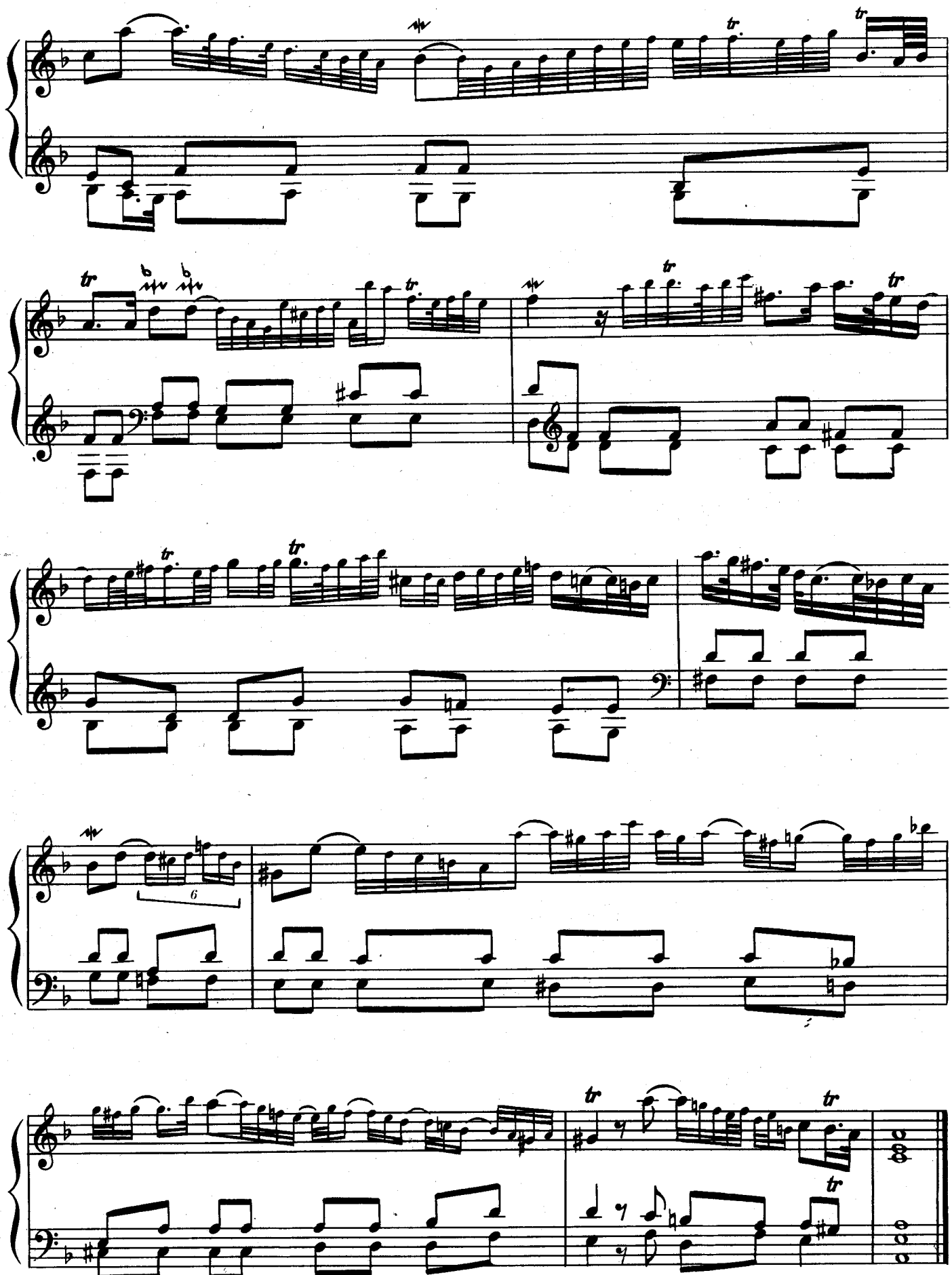
tr
6

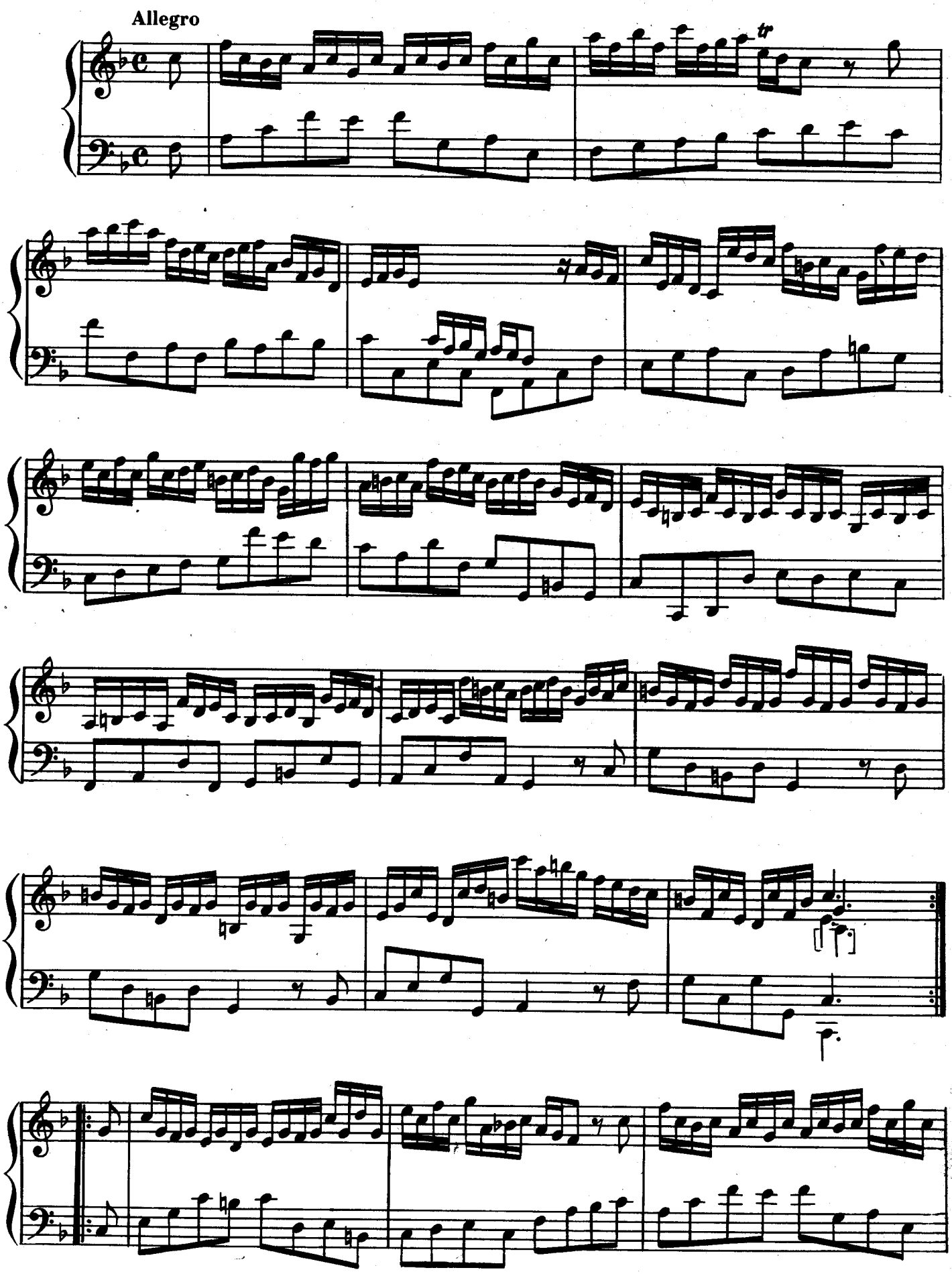
Allegro
tr

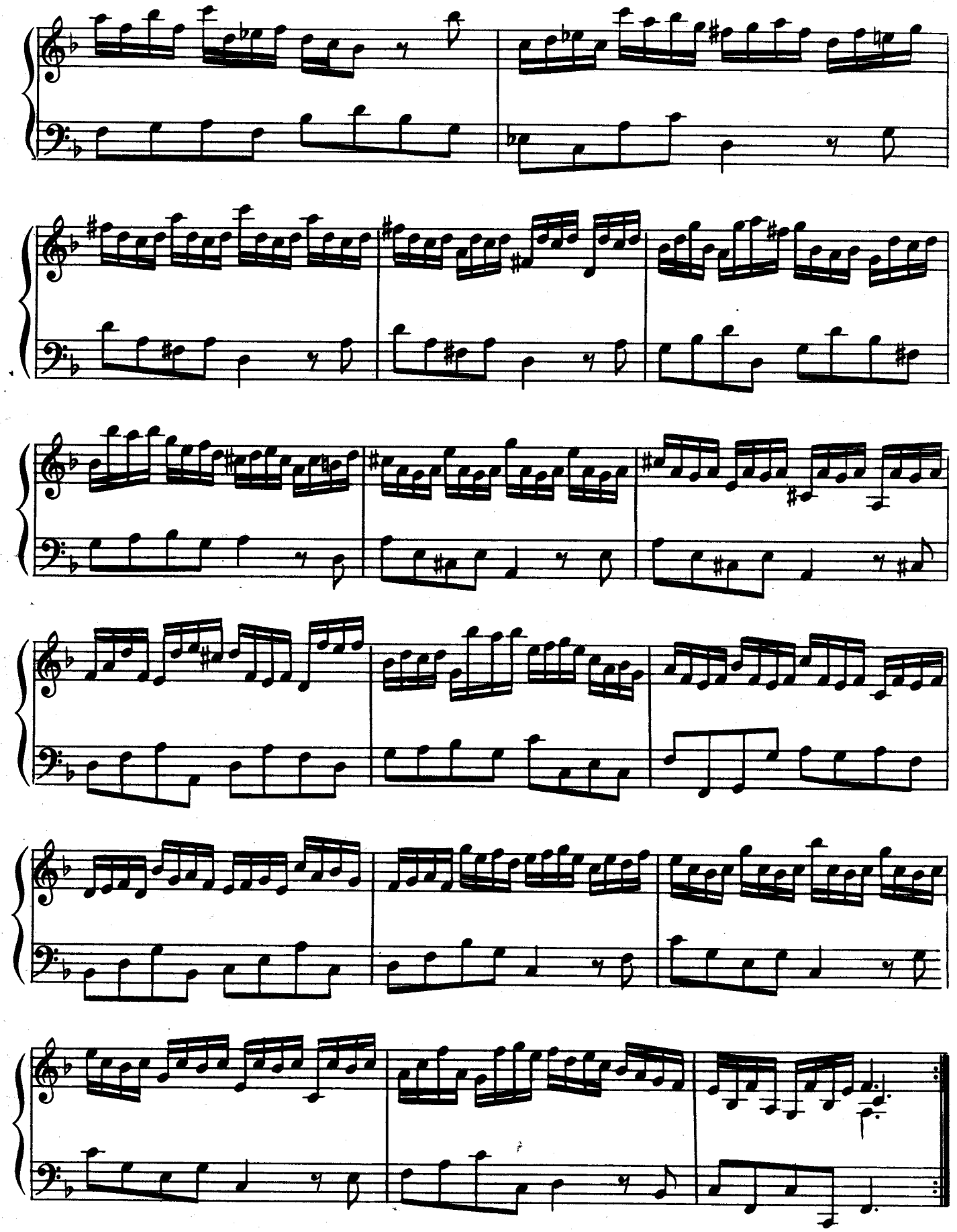

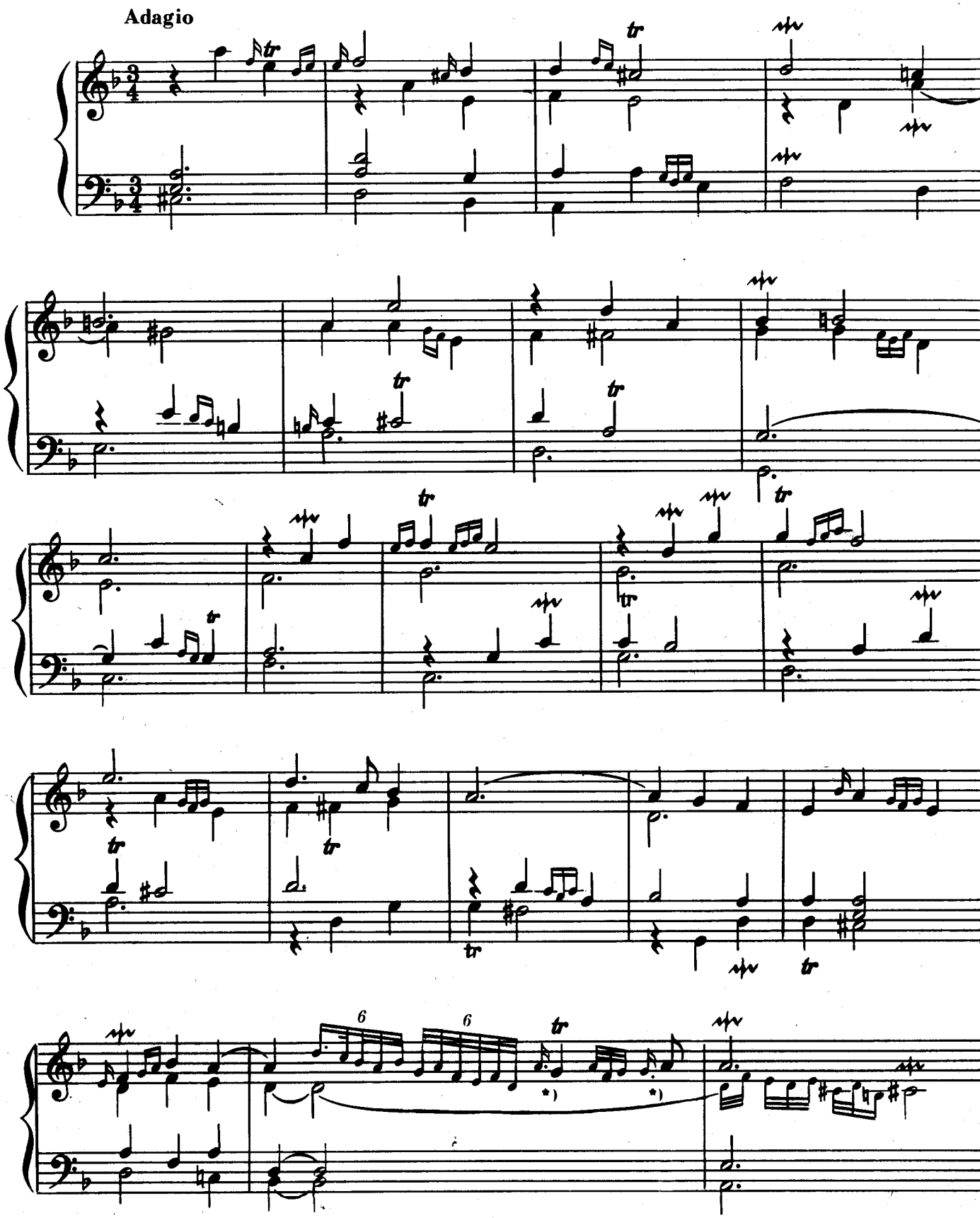


*) Эти две авторские точки требуют выделить ограниченный ими отрезок, начиная от украшенного $g^1$ до $a$.

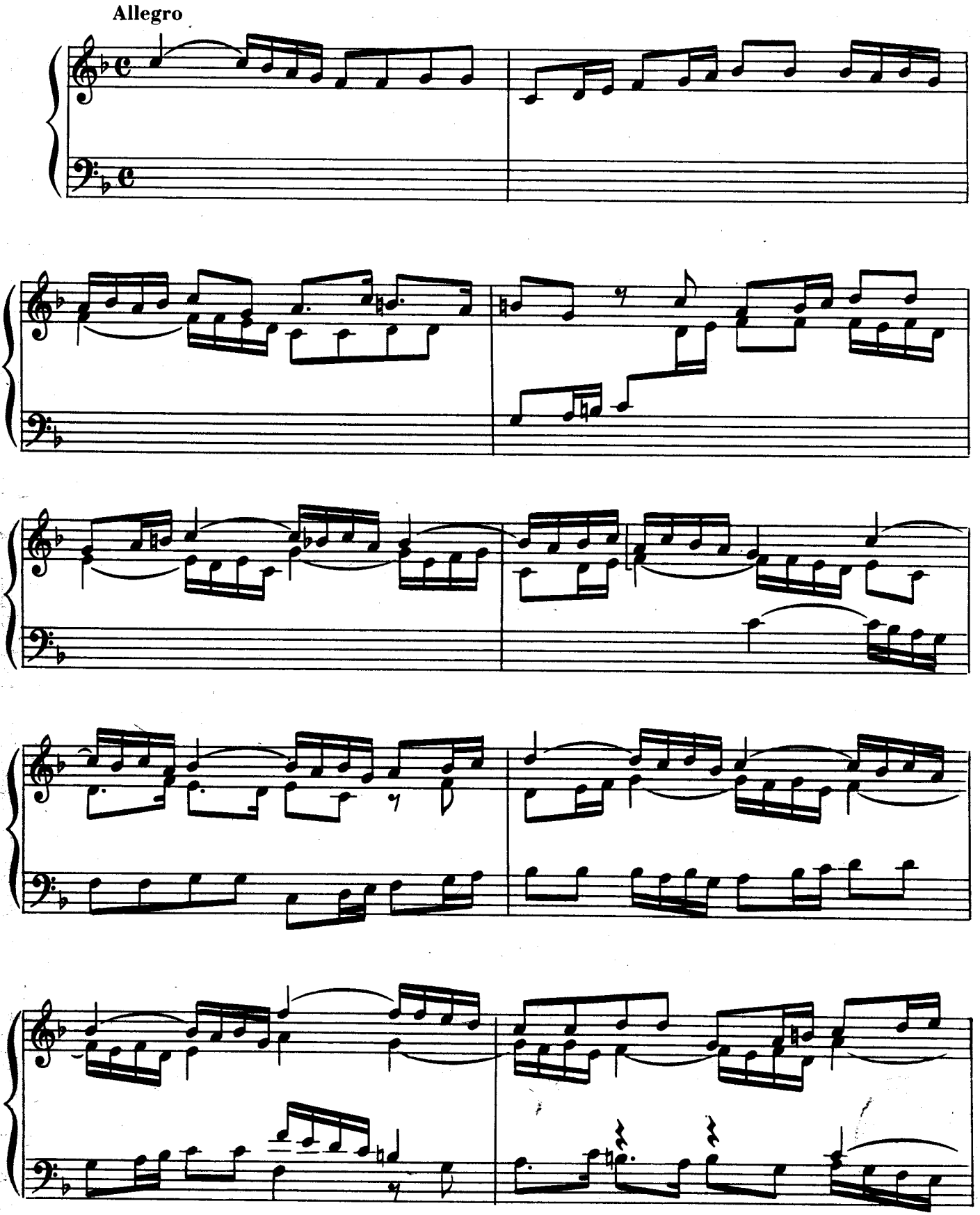
Allegro

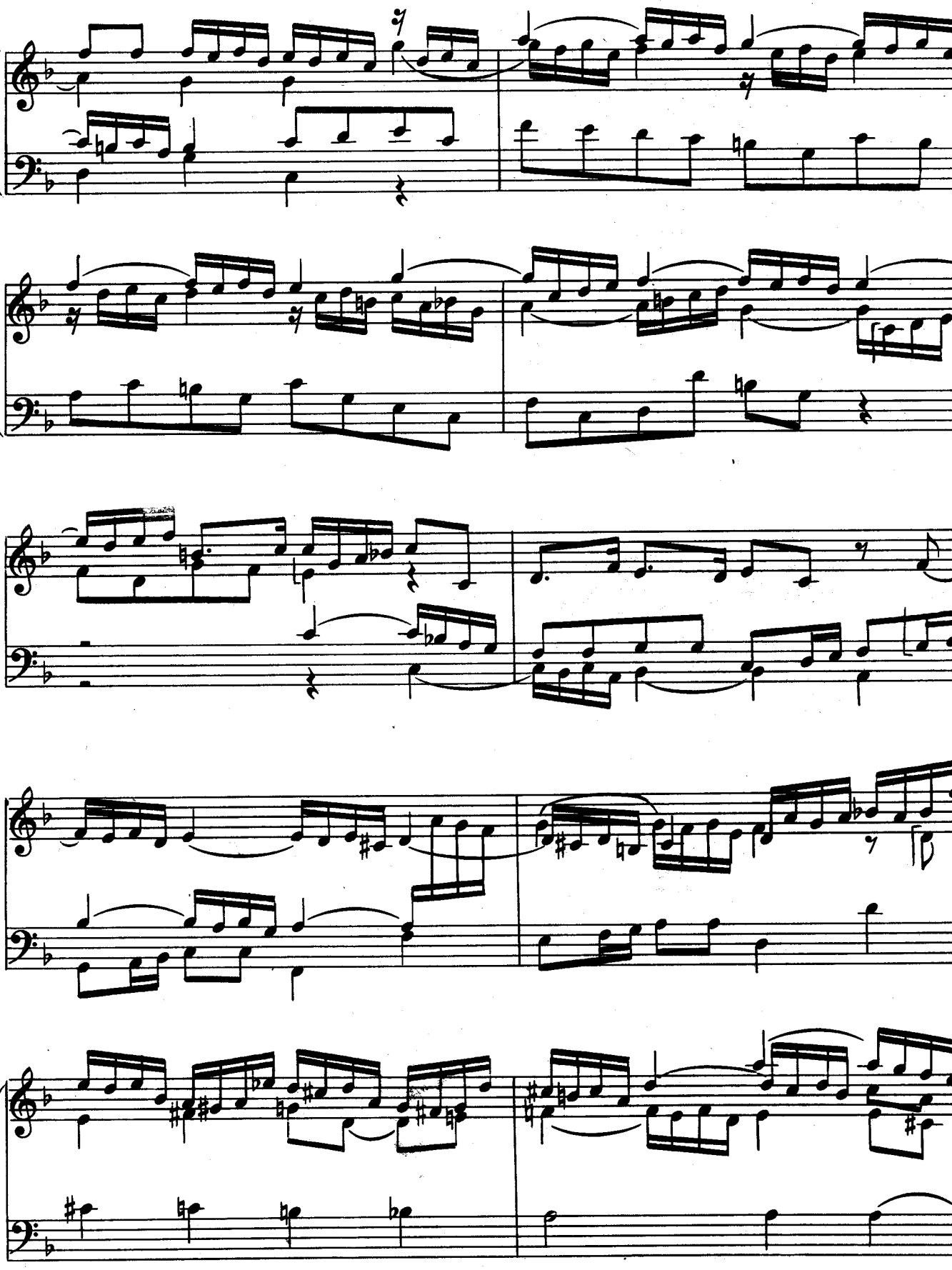

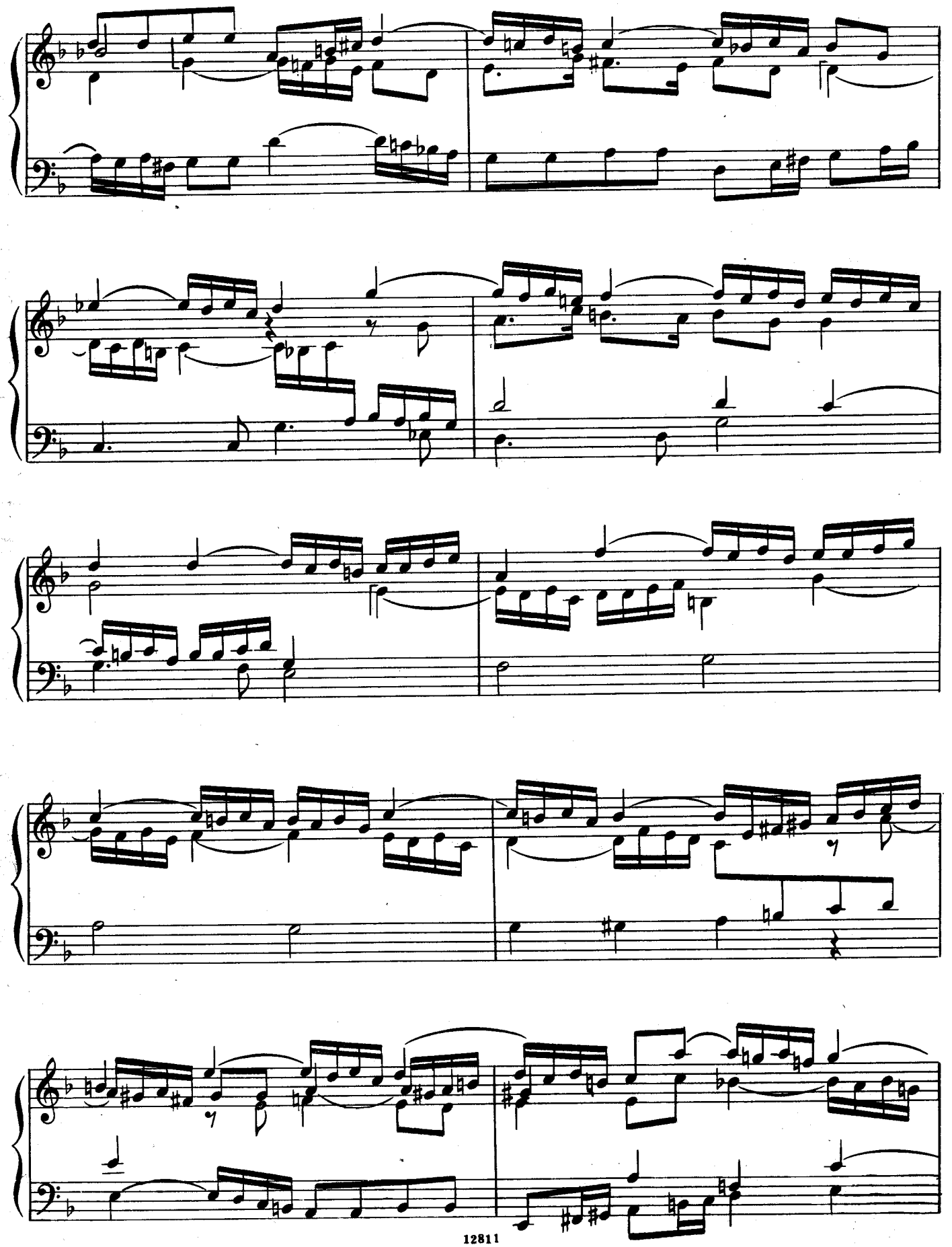

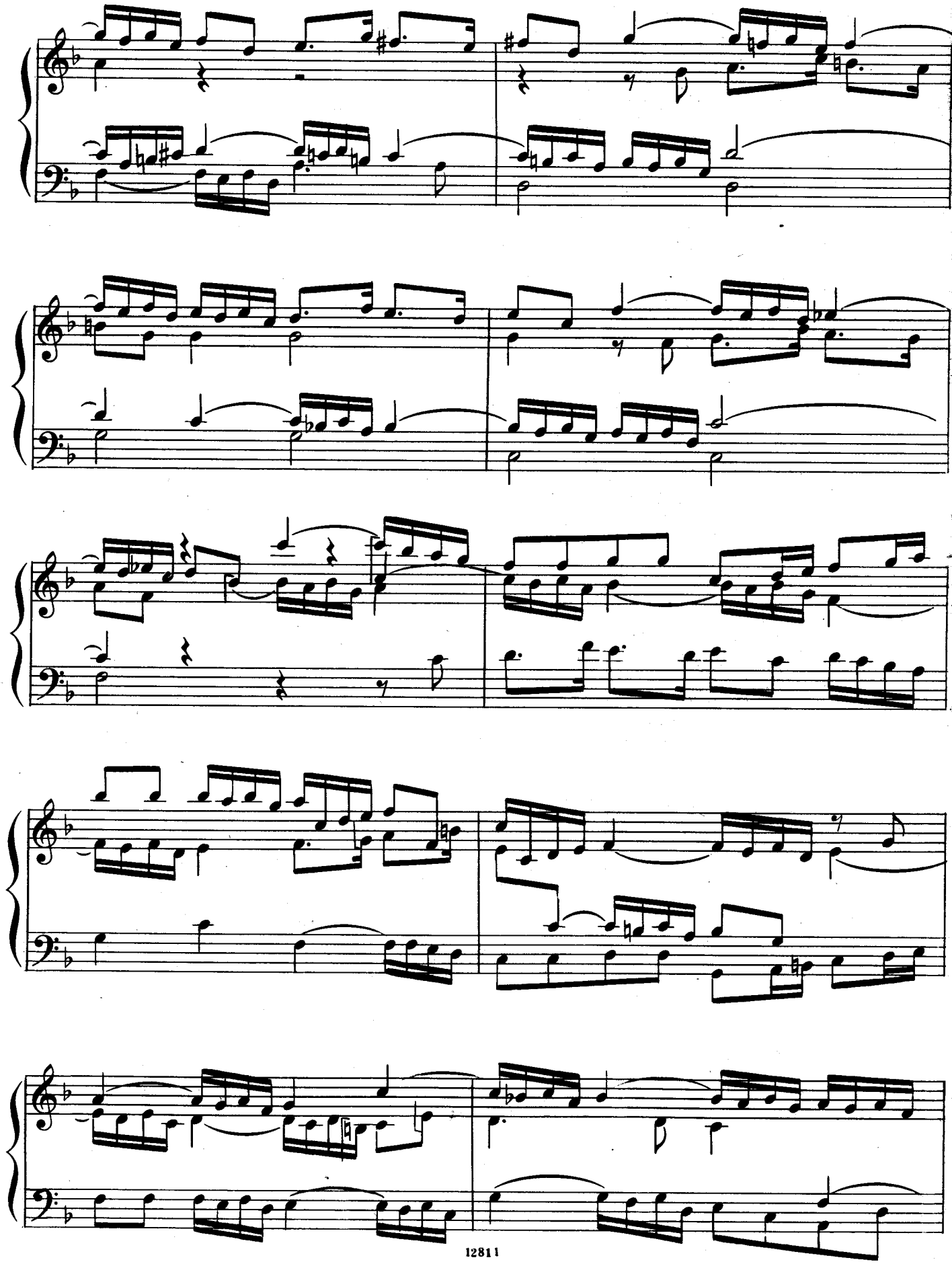

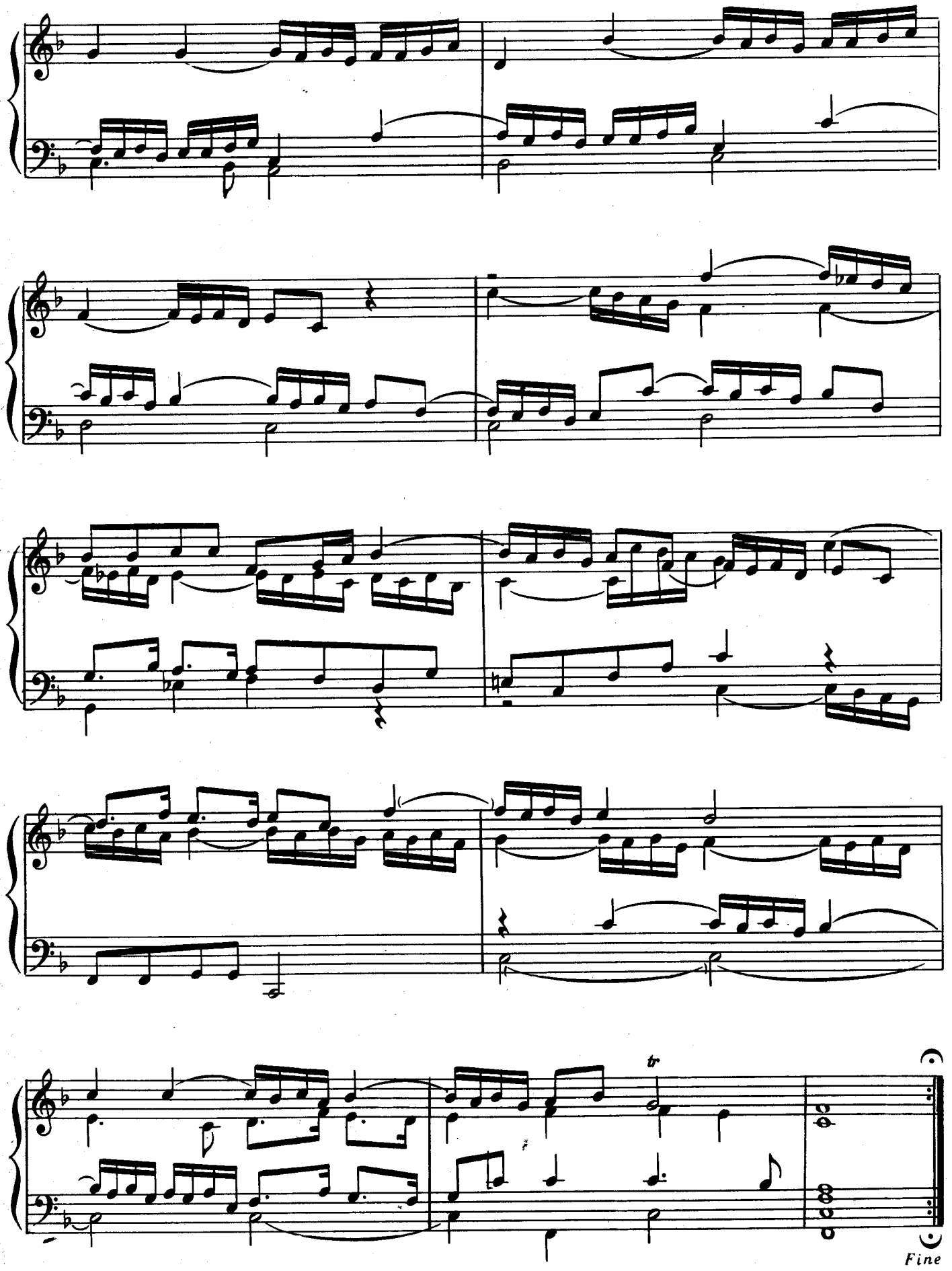
tr
Fine