Handel

# Sonata in D Major

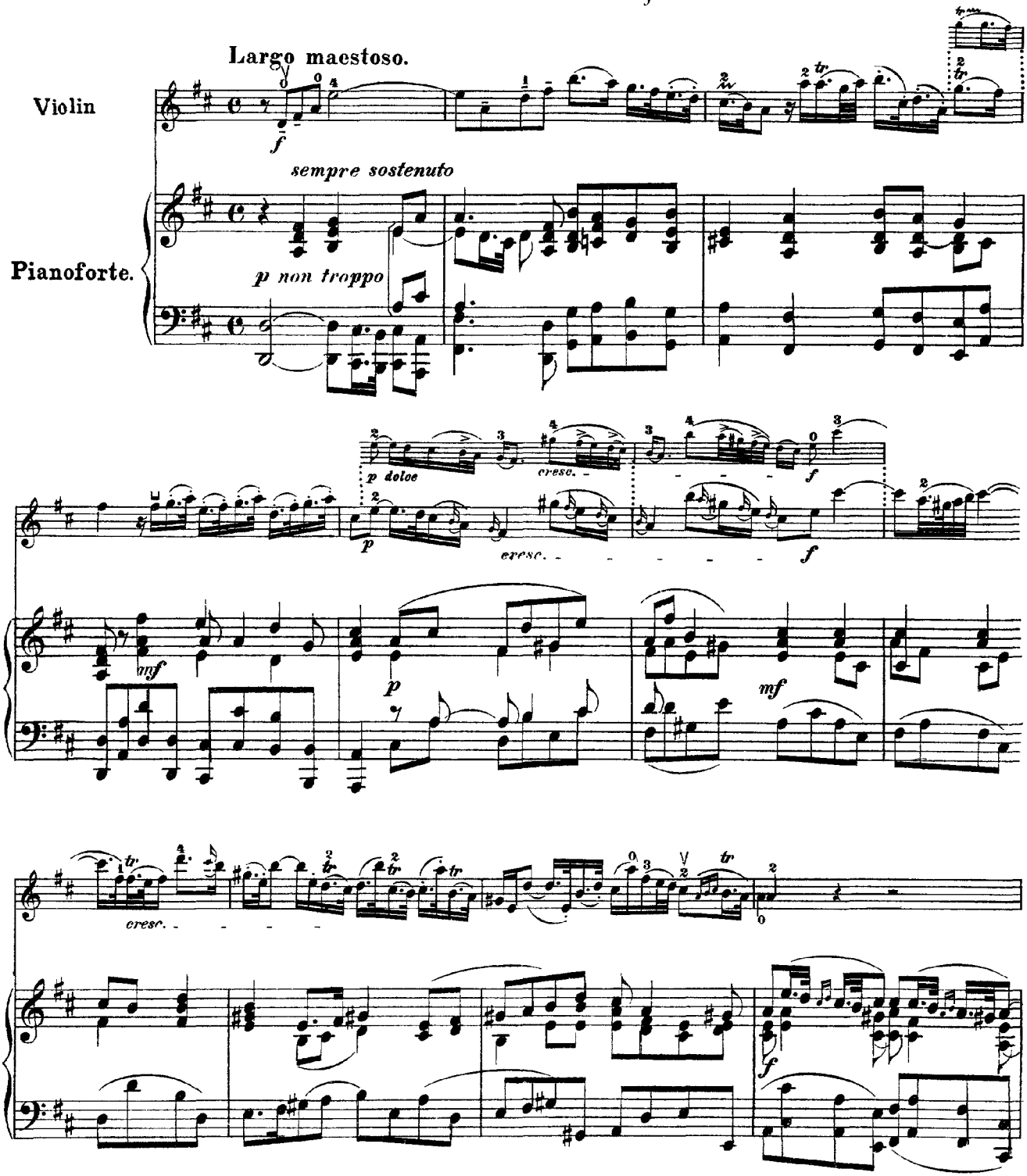

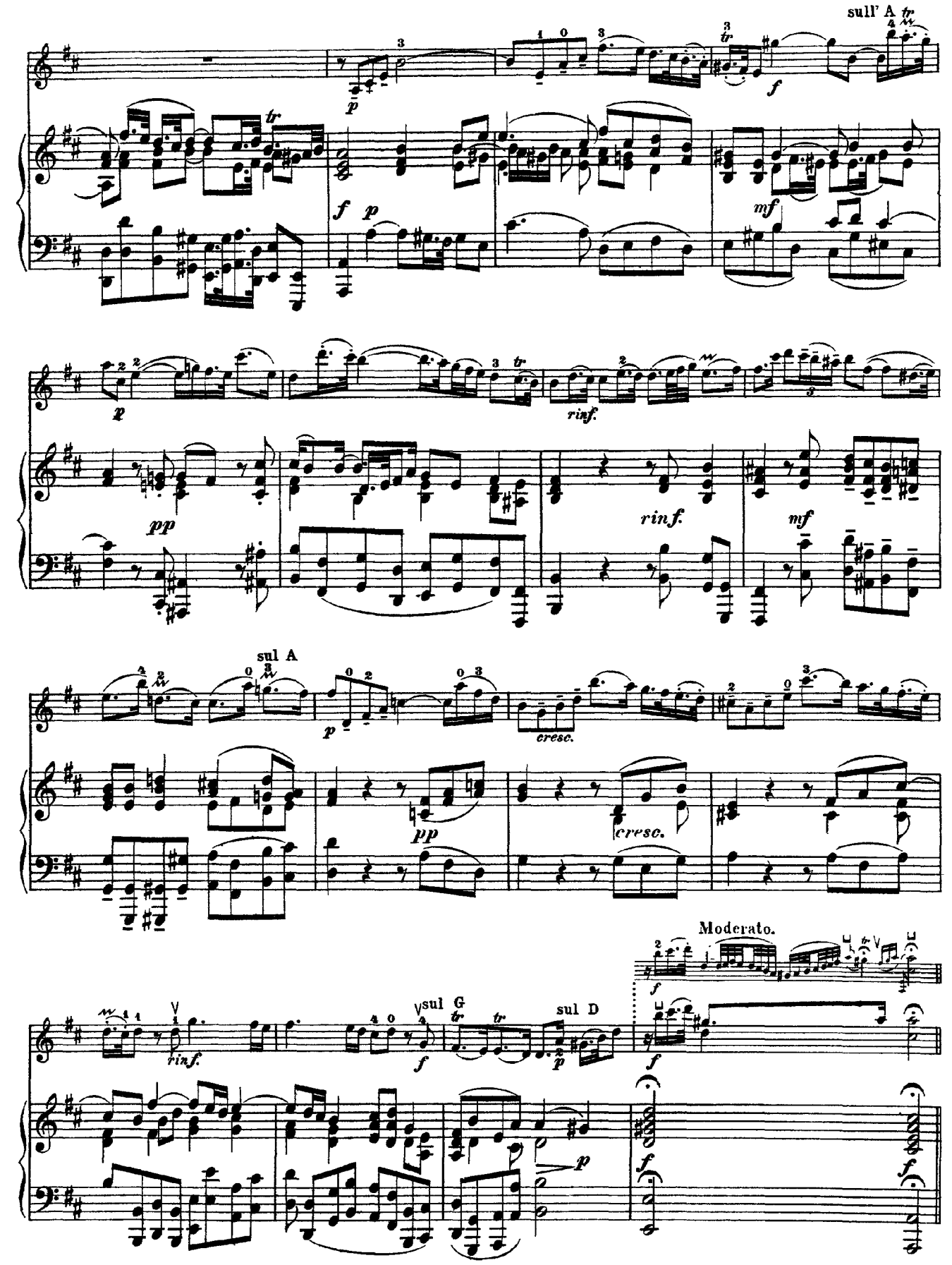
sull' A
sul A
Moderato.
sul G
sul D

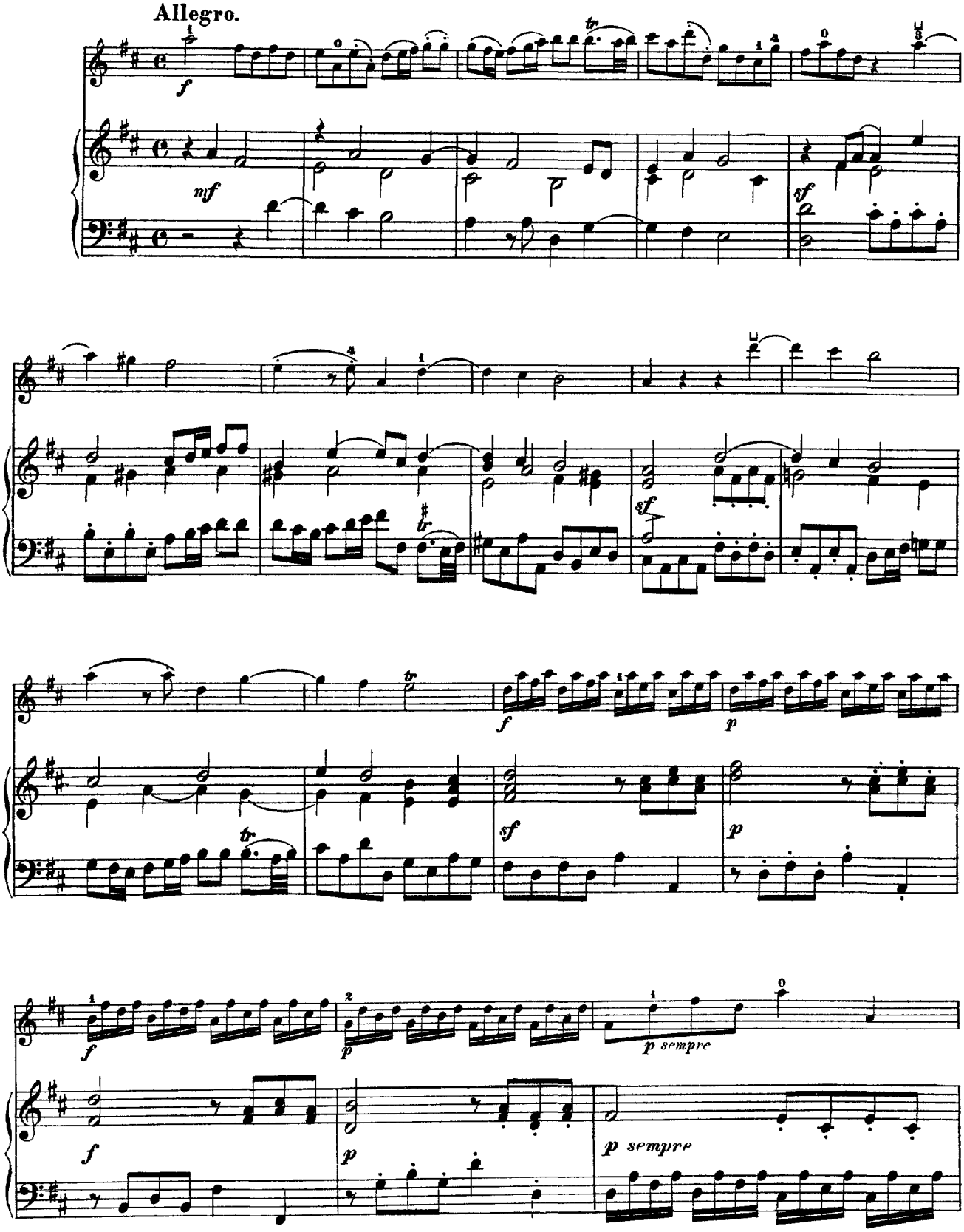
Allegro.
f
mf
sf
tr
f
p
sf
p
f
p
p sempre
f
p
p sempre

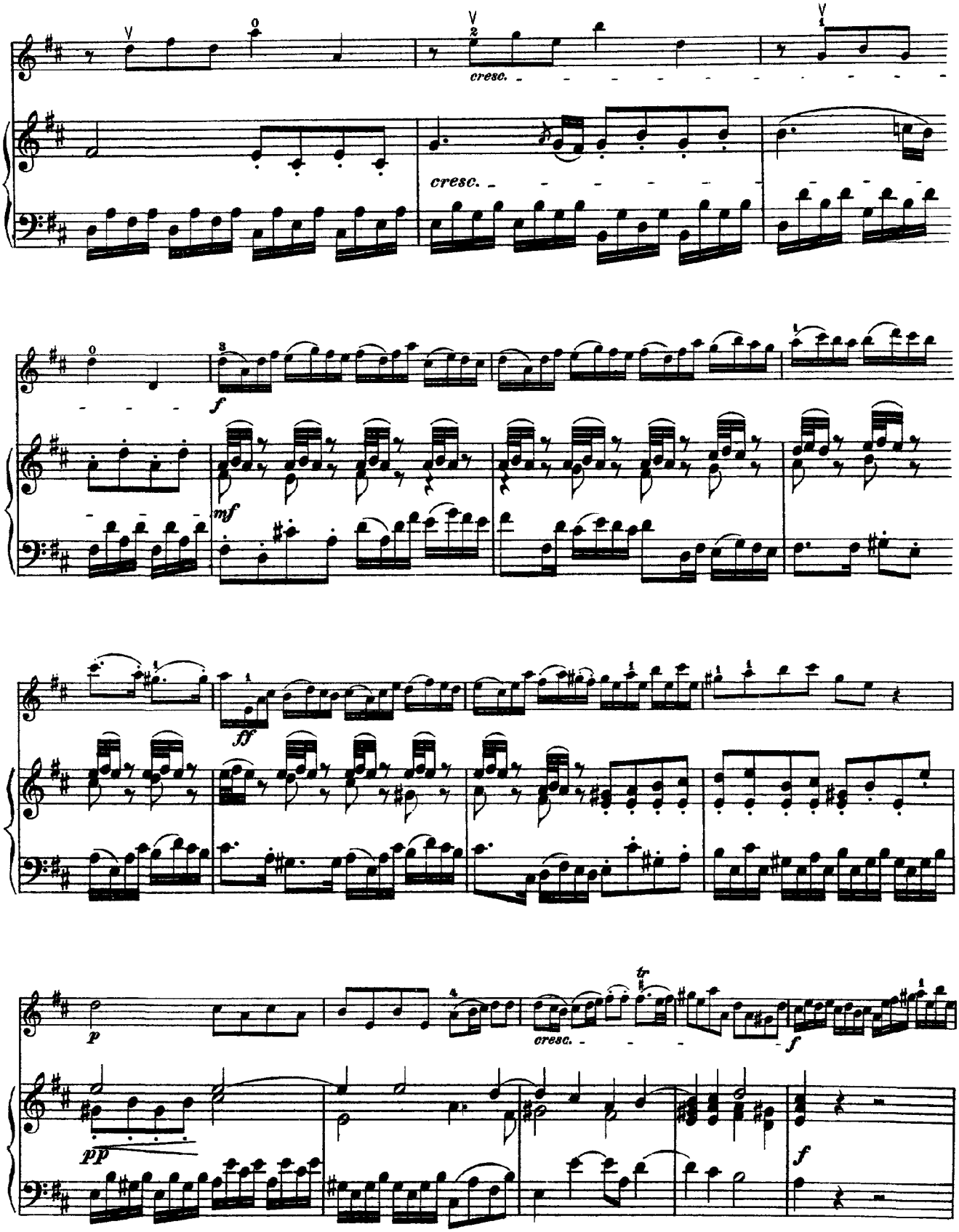
cresc.
cresc.
f
mf
ff
p
cresc.
f
pp
f

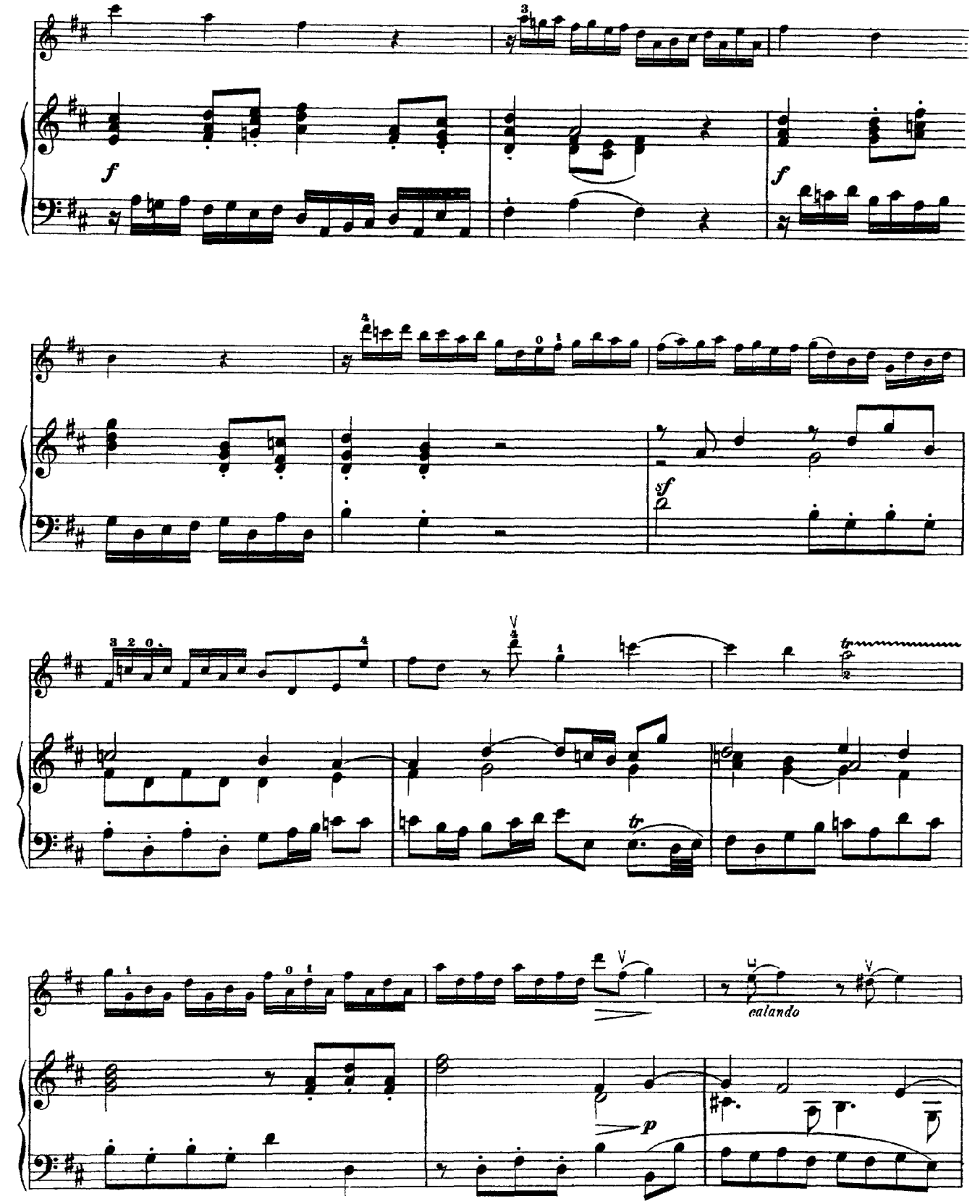
f
f
sf
tr
tr
calando
p

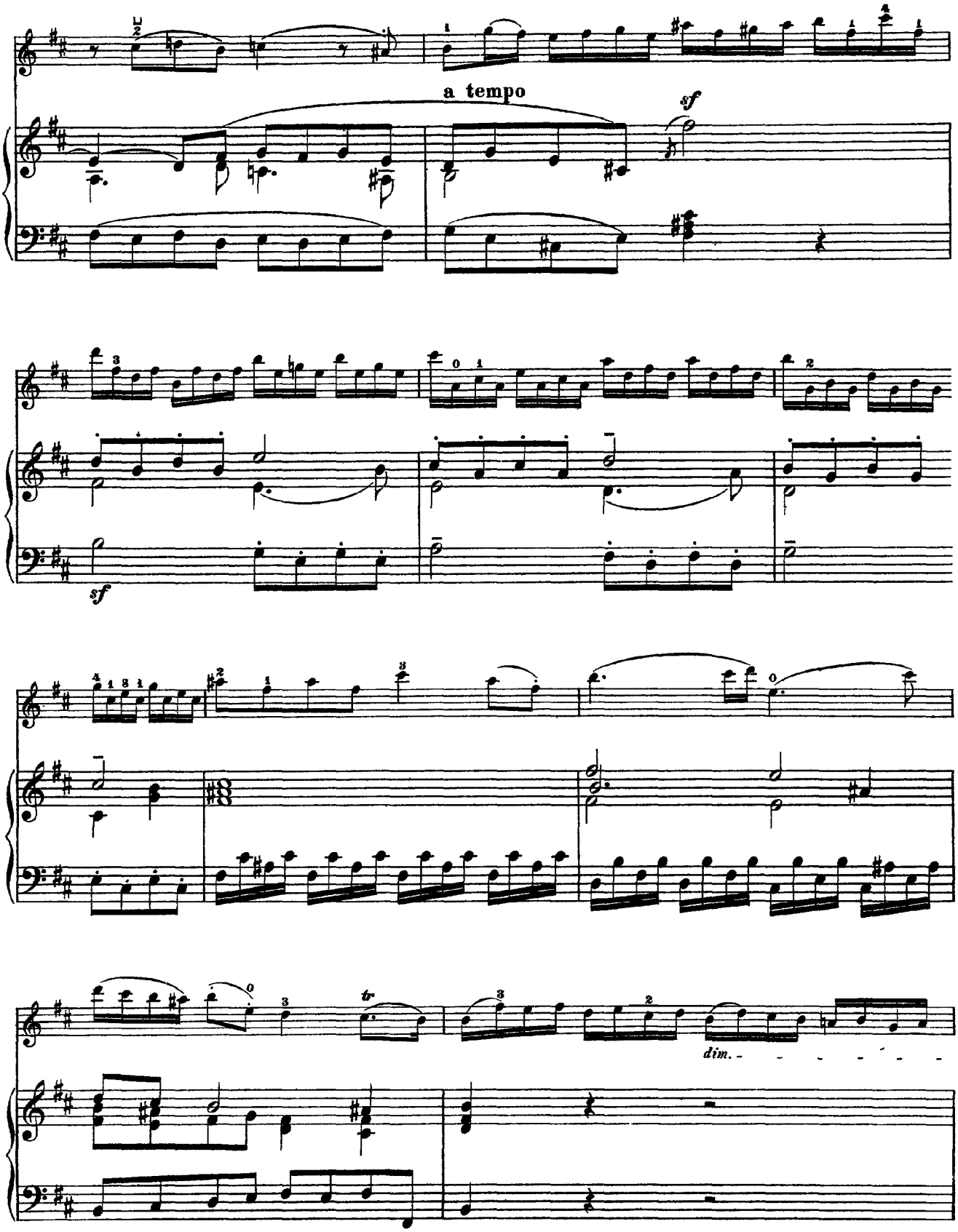
a tempo
sf
sf
dim.

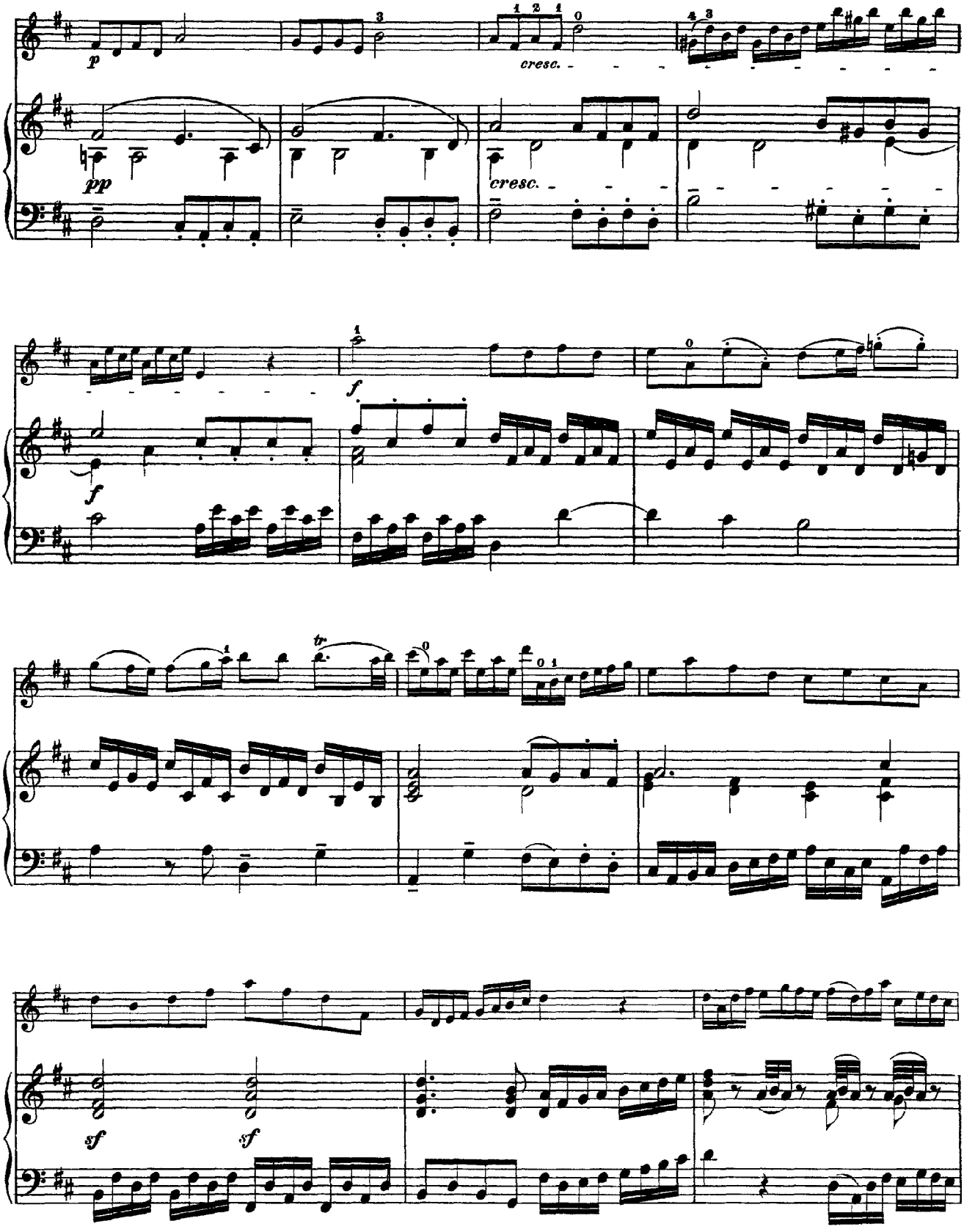
p
cresc.
pp
cresc.
f
f
tr
sf
sf

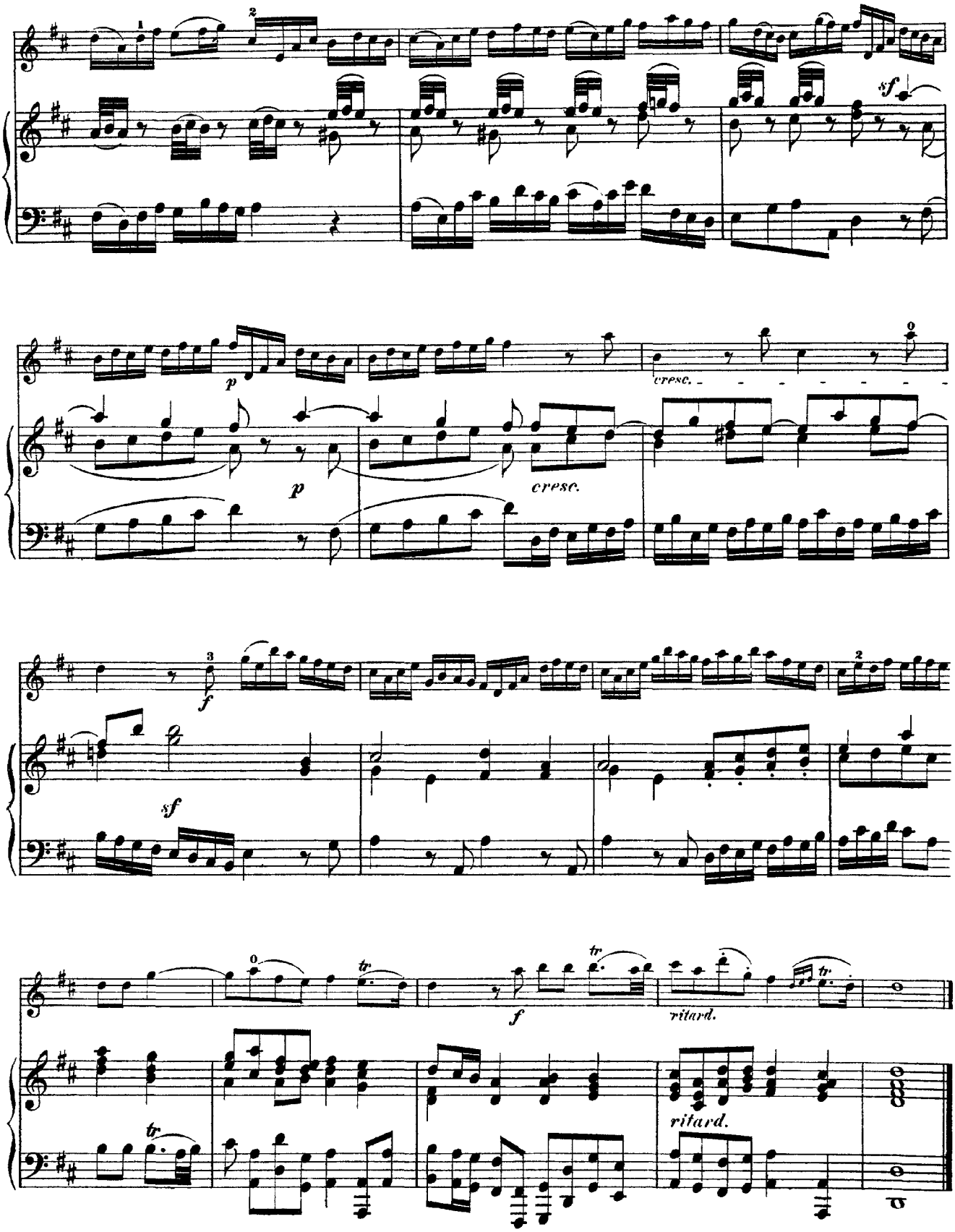
sf
p
p
cresc.
cresc.
f
sf
f
tr
ritard.
ritard.

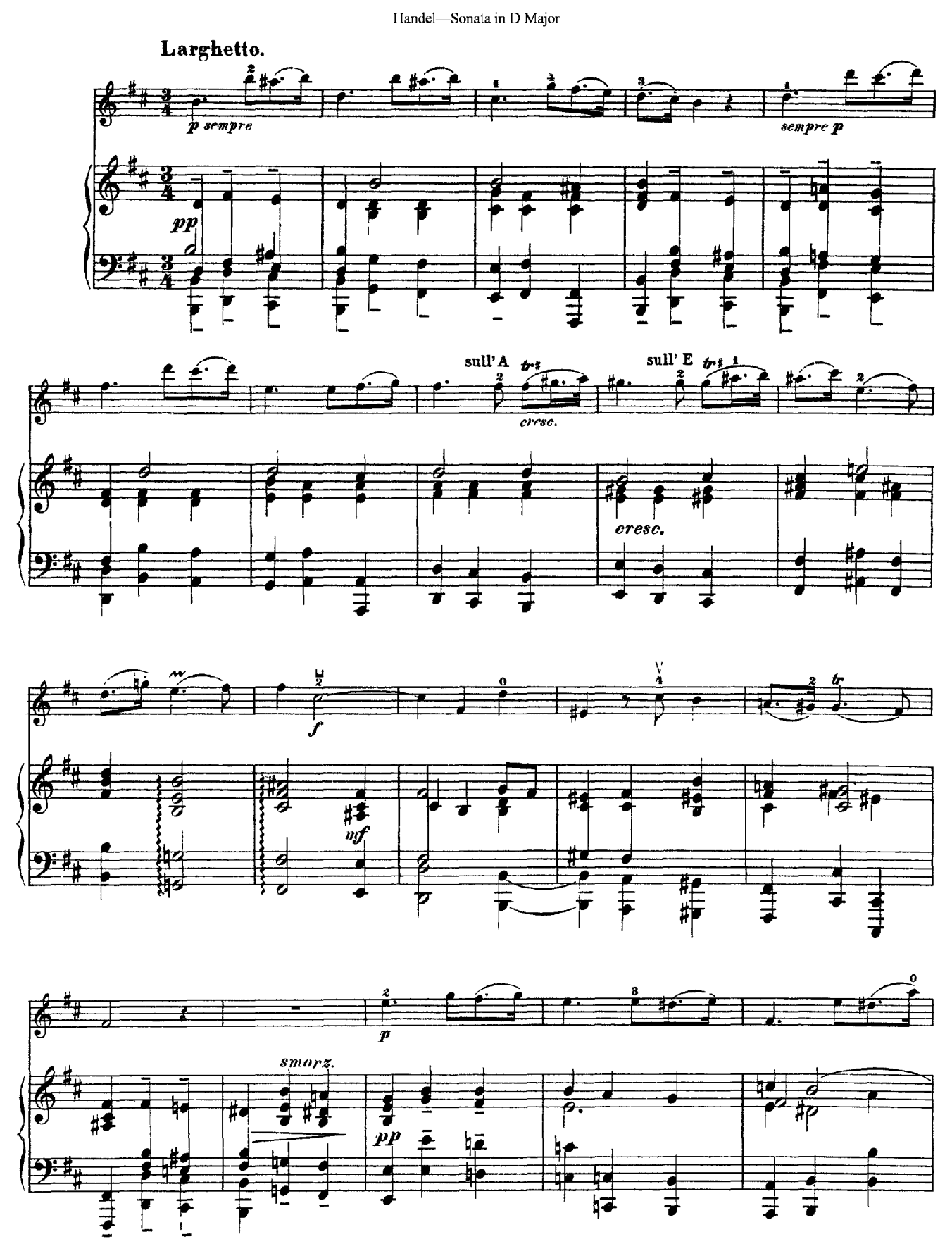
Larghetto.
p sempre
sempre p
pp
sull' A
tr
cresc.
sull' E
tr
cresc.
f
mf
p
smorz.
pp

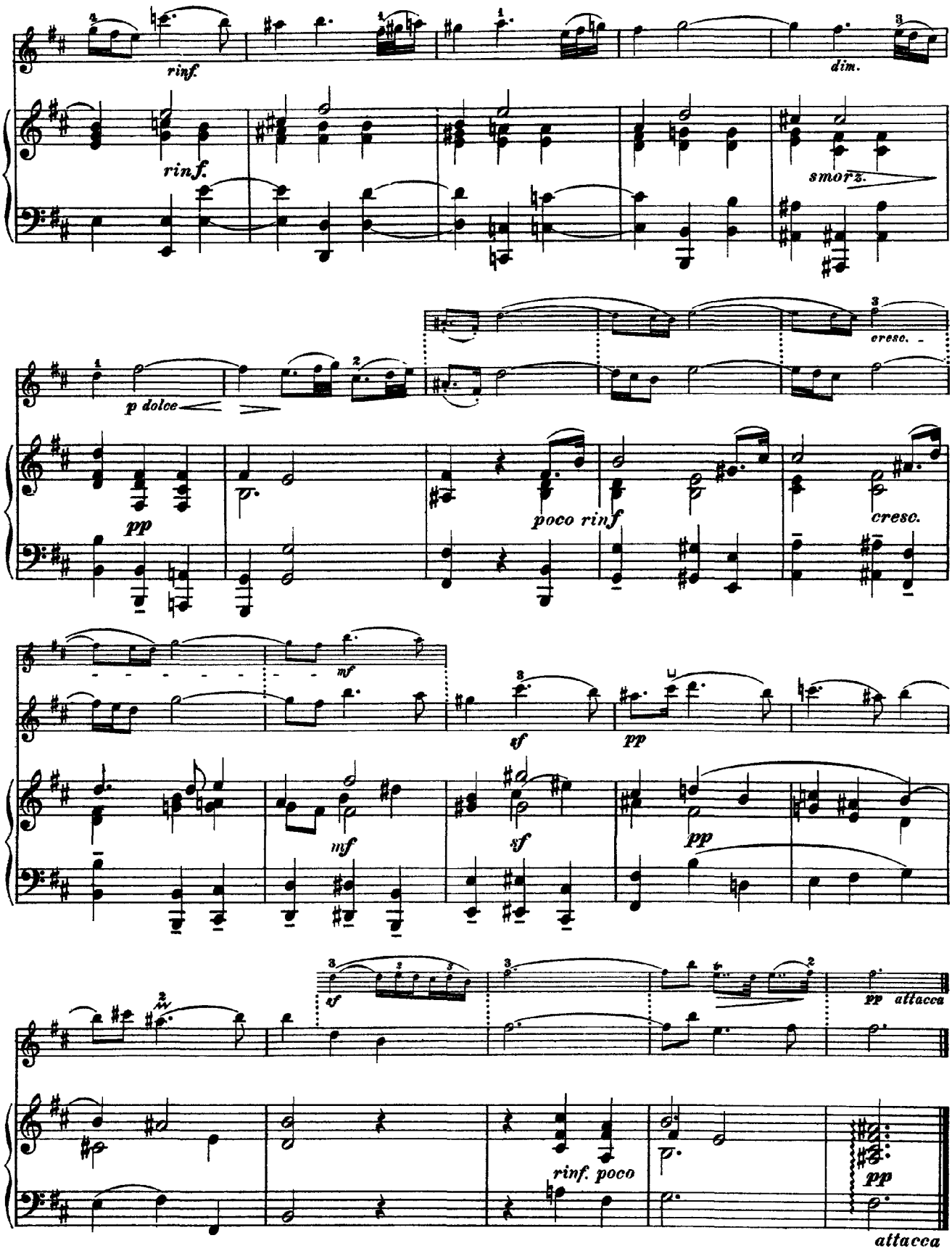
rinf.
dim.
rinf.
smorz.
p dolce
pp
poco rinf
cresc.
cresc.
mf
sf
pp
mf
sf
pp
sf
pp attacca
rinf. poco
pp
attacca

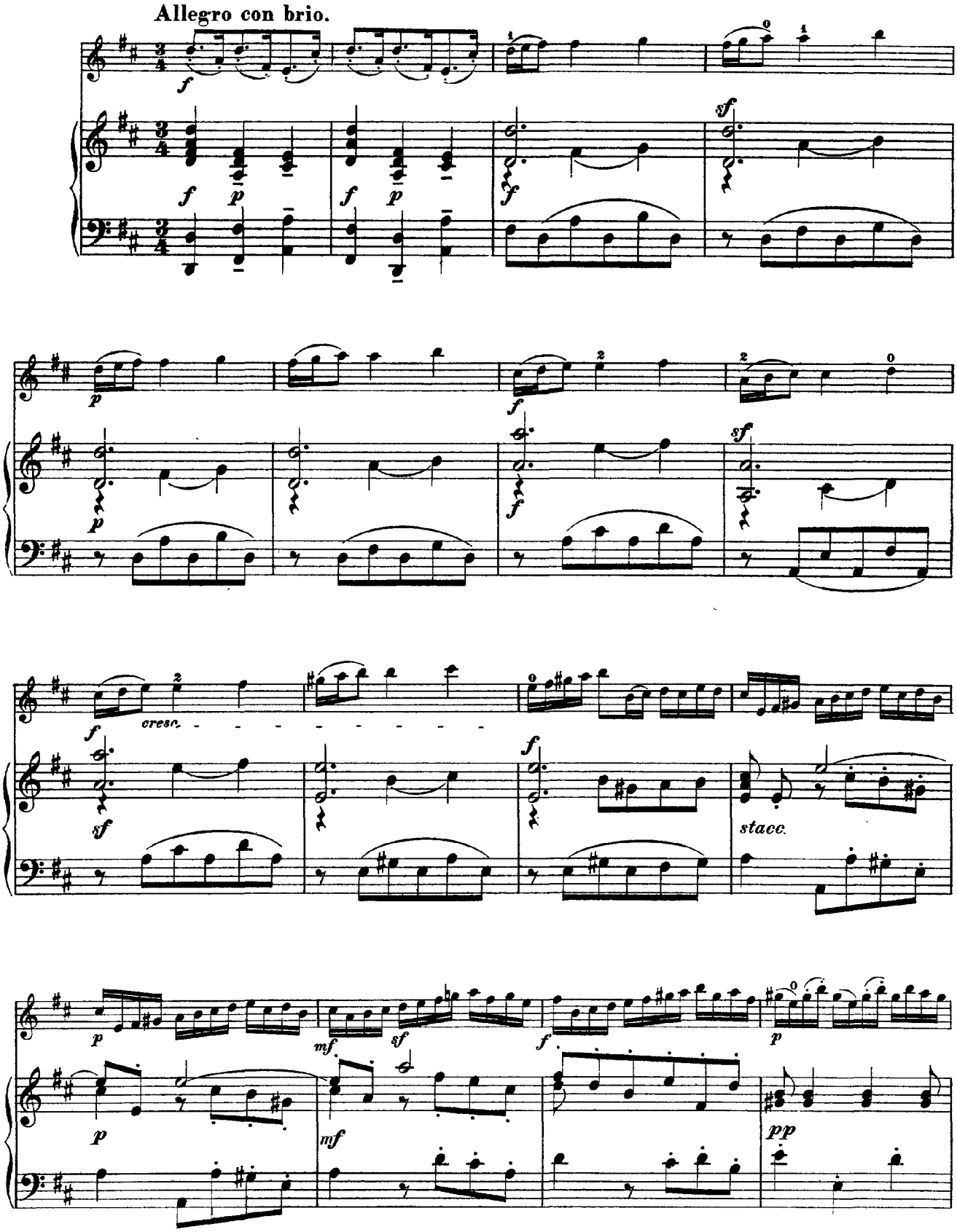
Allegro con brio.
cresc.
stacc.

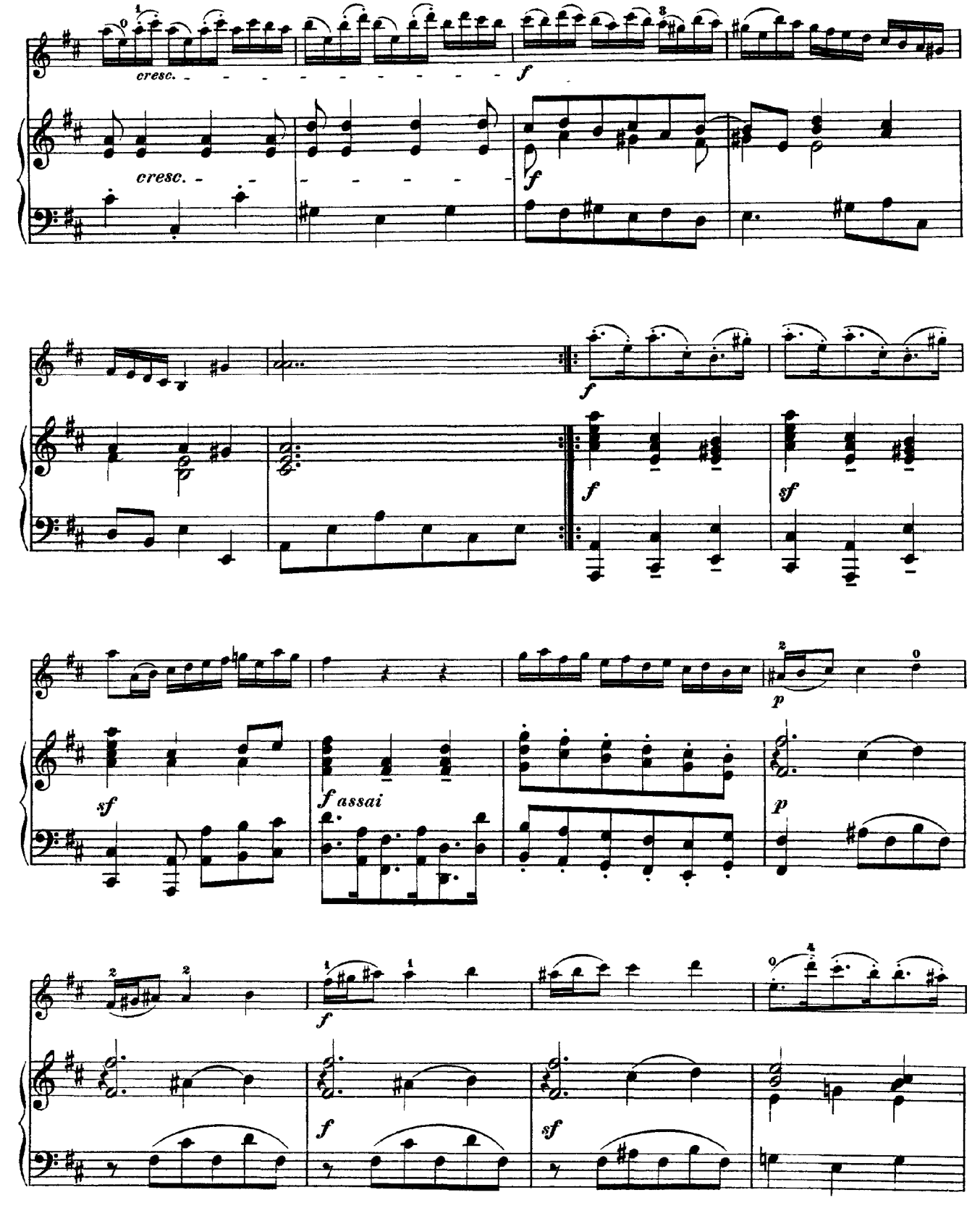
cresc.
f
cresc.
f
f
f
sf
sf
f assai
p
p
f
f
sf

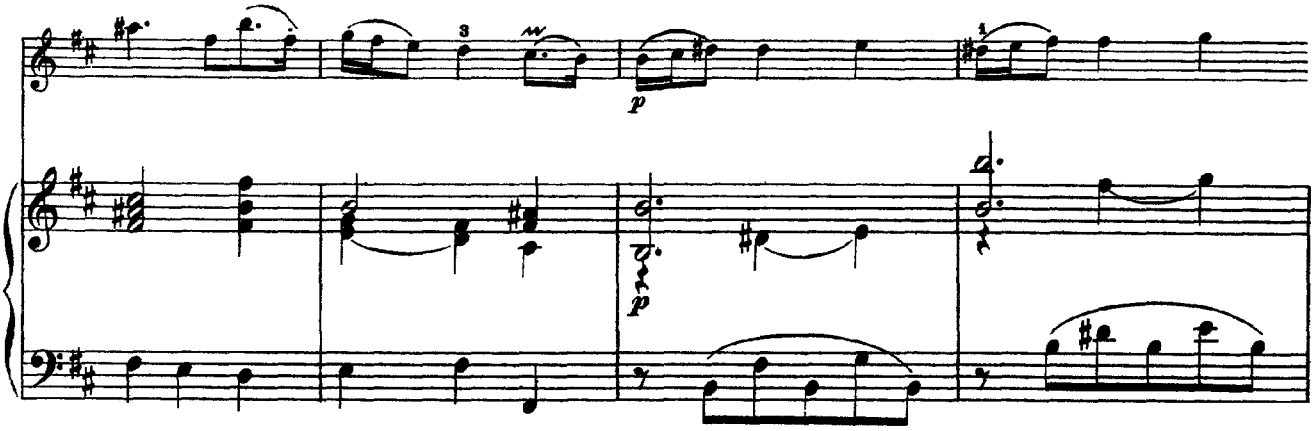
p
p

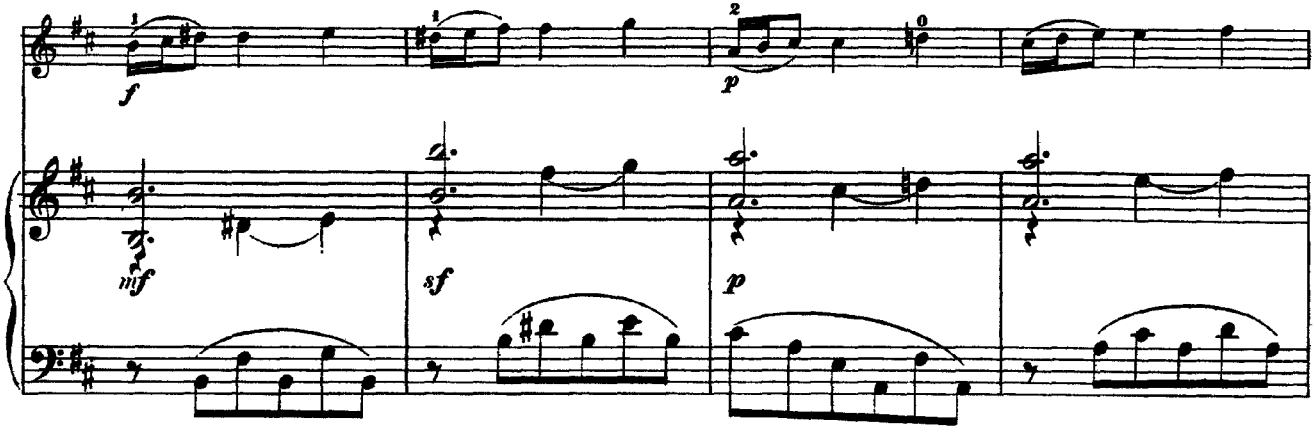
f
mf
sf
p
p

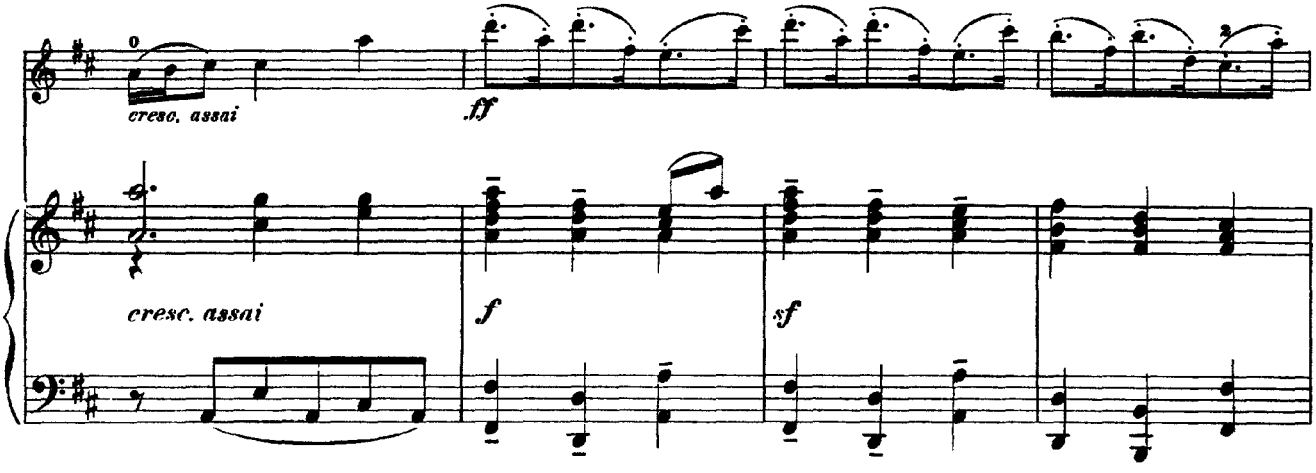
cresc. assai
ff
cresc. assai
f
sf

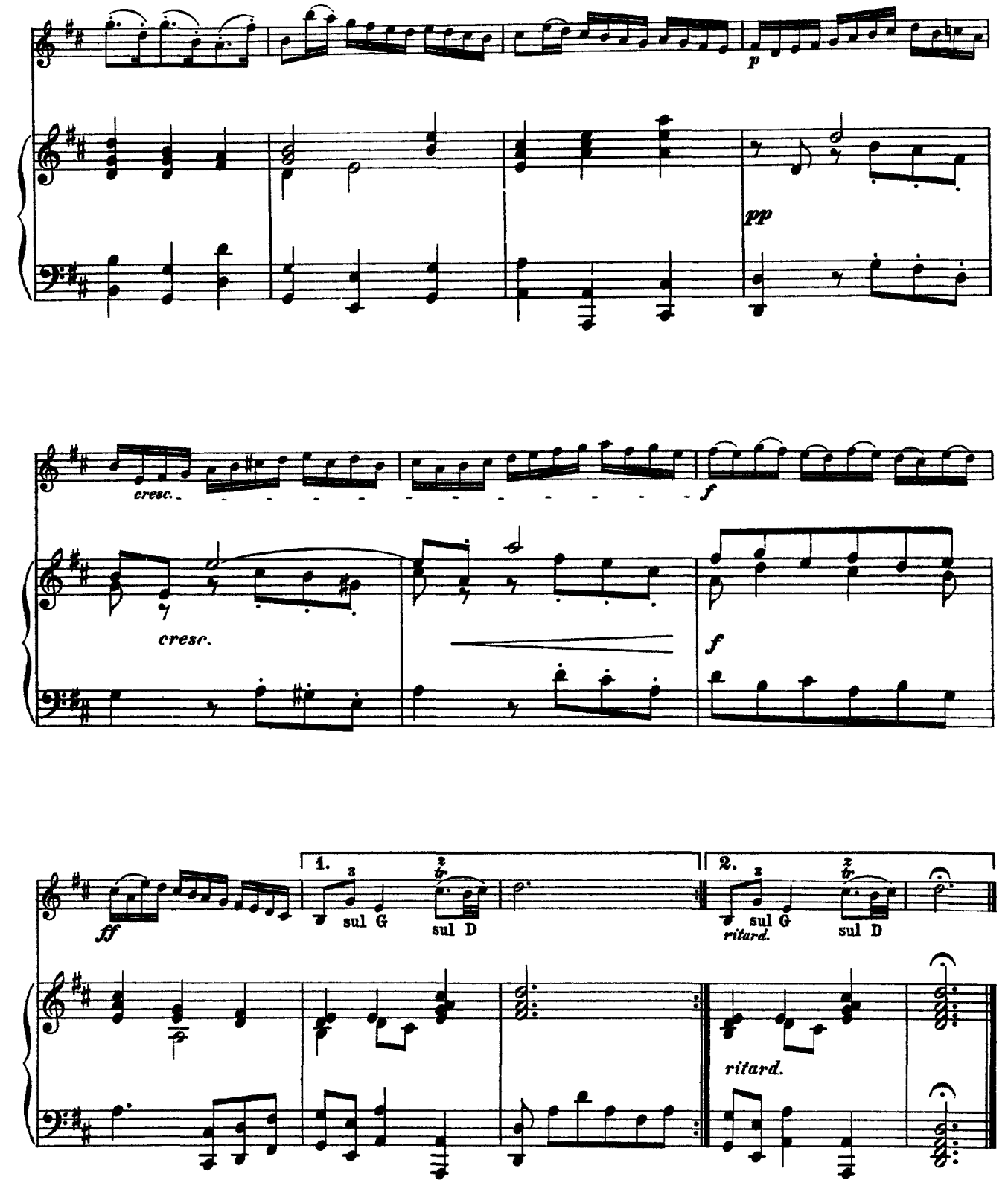
p
pp
cresc.
cresc.
f
f
ff
1.
sul G
sul D
2.
sul G
ritard.
sul D
ritard.

Handel

# Sonata in D Major

Violin

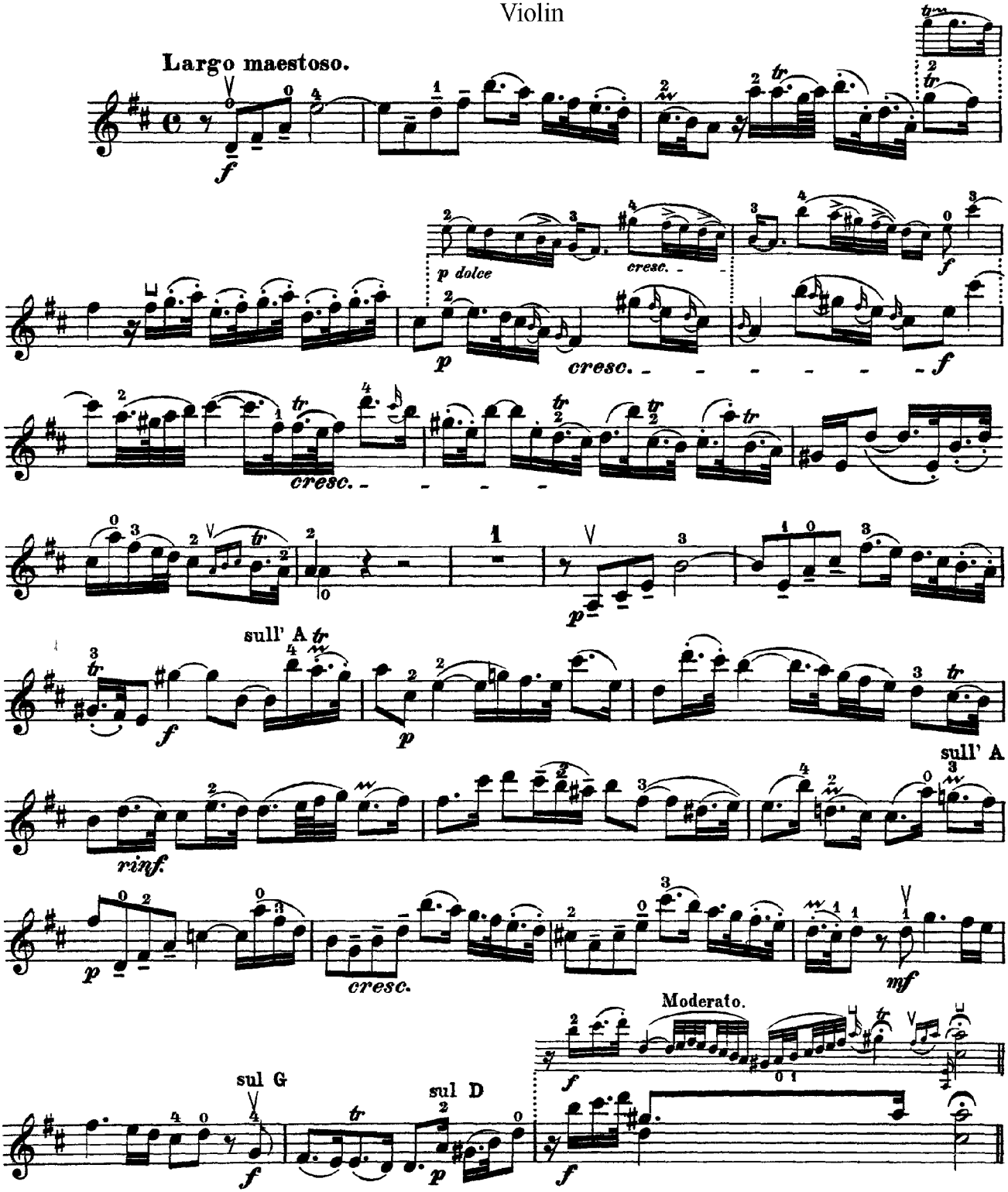

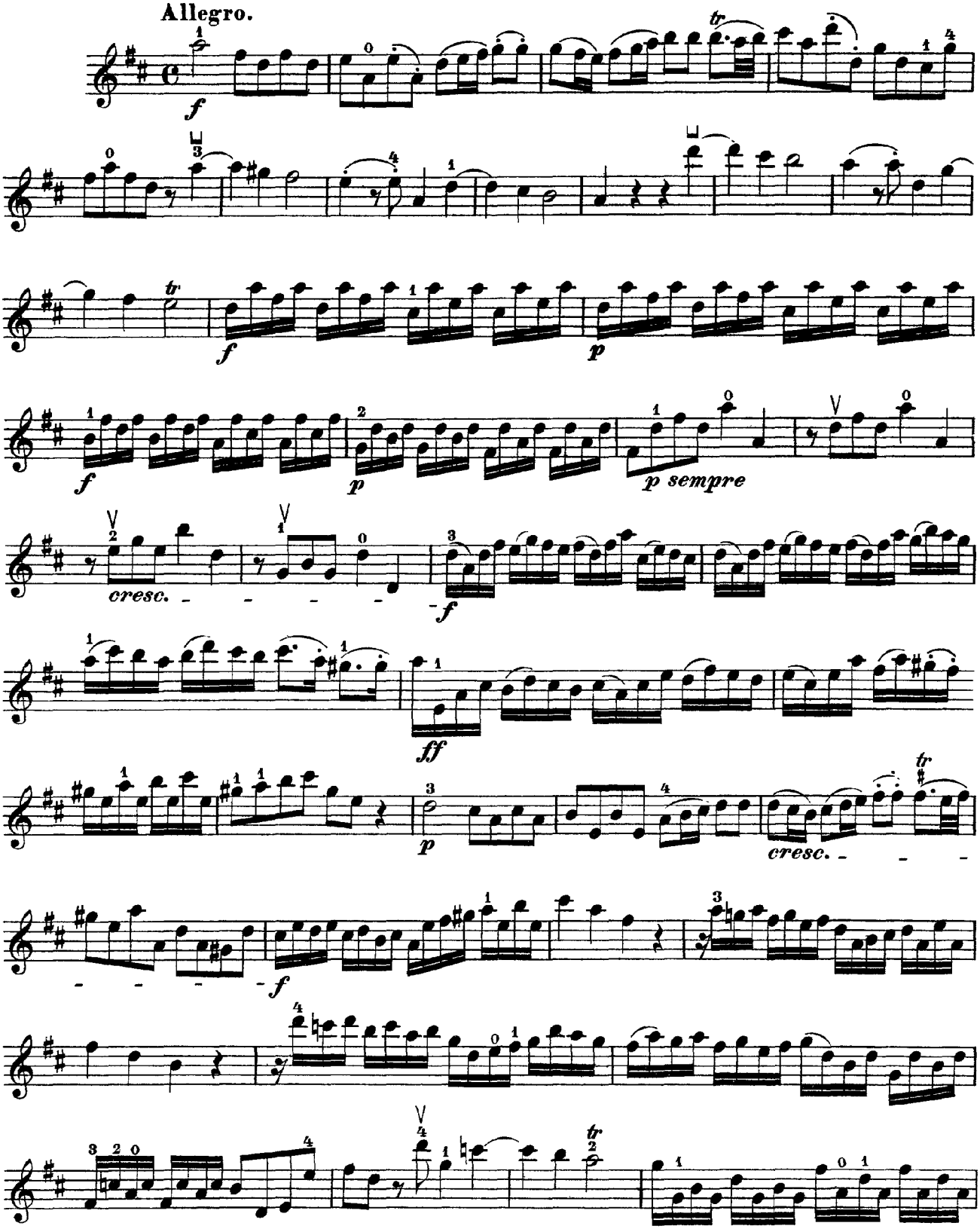
Allegro.
f
tr
f
p
f
p
p sempre
cresc.
f
ff
p
cresc.
f

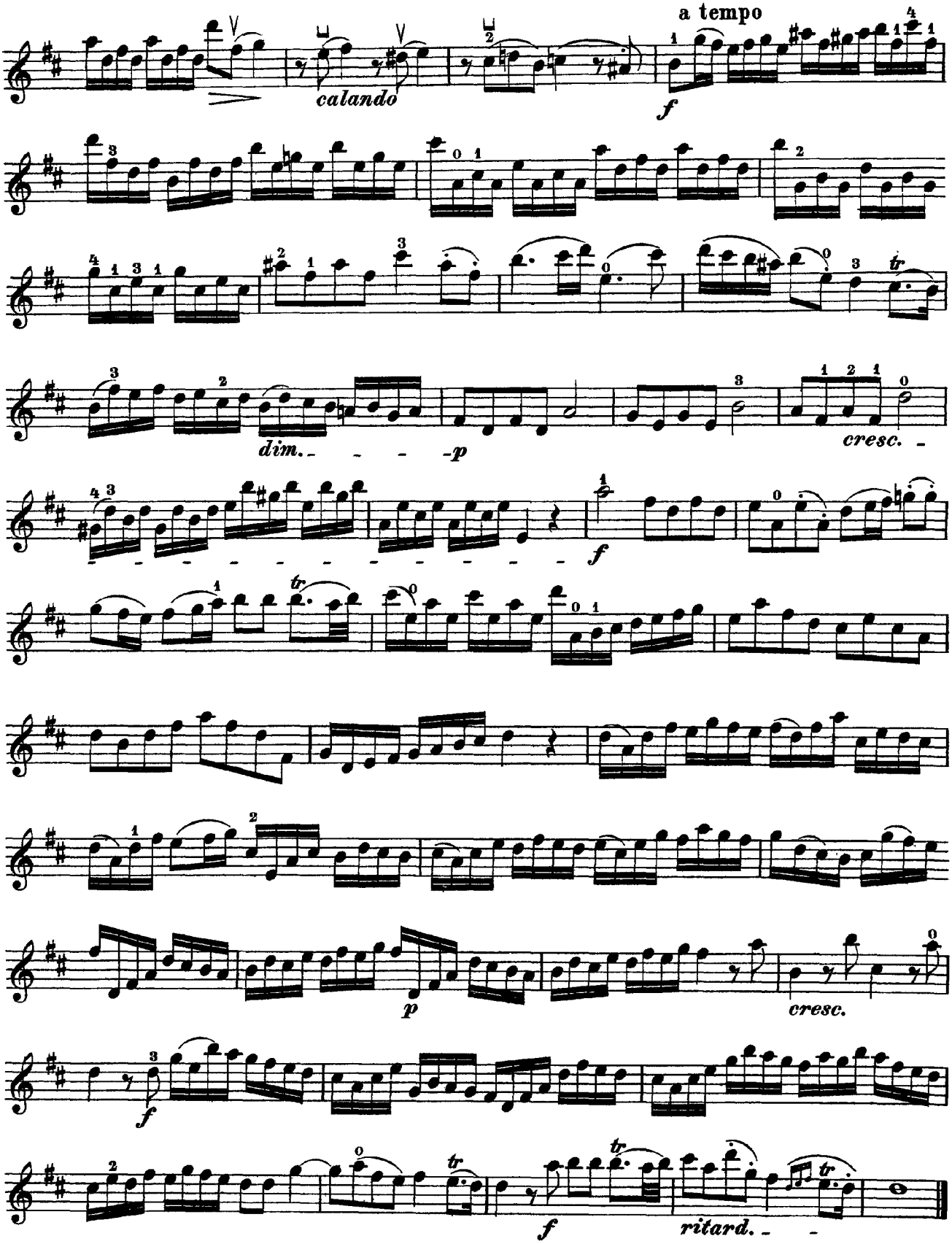
a tempo
calando
f
dim.
p
cresc.
f
p
cresc.
f
f
ritard.

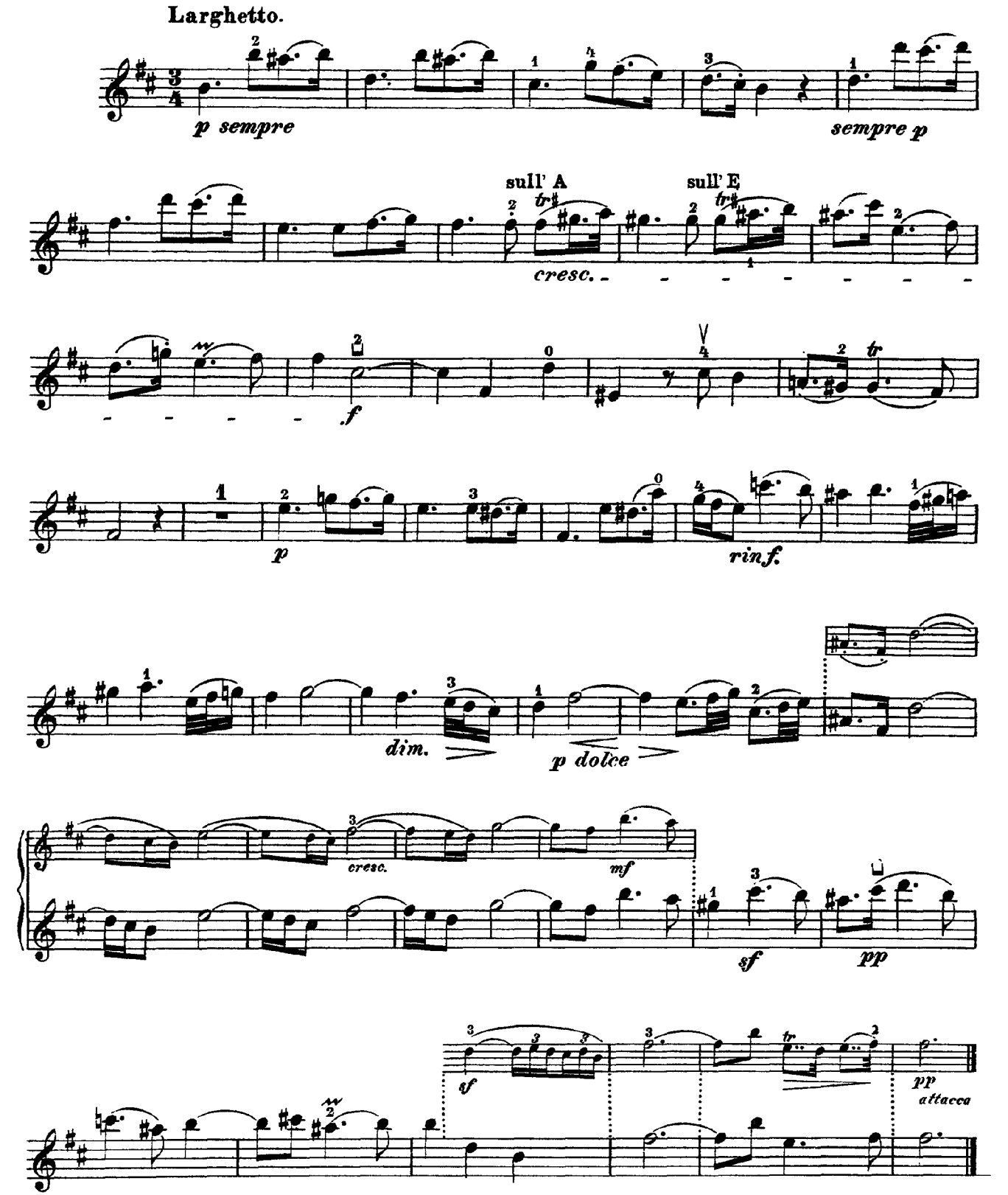
Larghetto.
p sempre
sempre p
sull' A
sull' E
cresc.
f
p
rinf.
dim.
p dolce
cresc.
mf
sf
pp
sf
pp
attacca

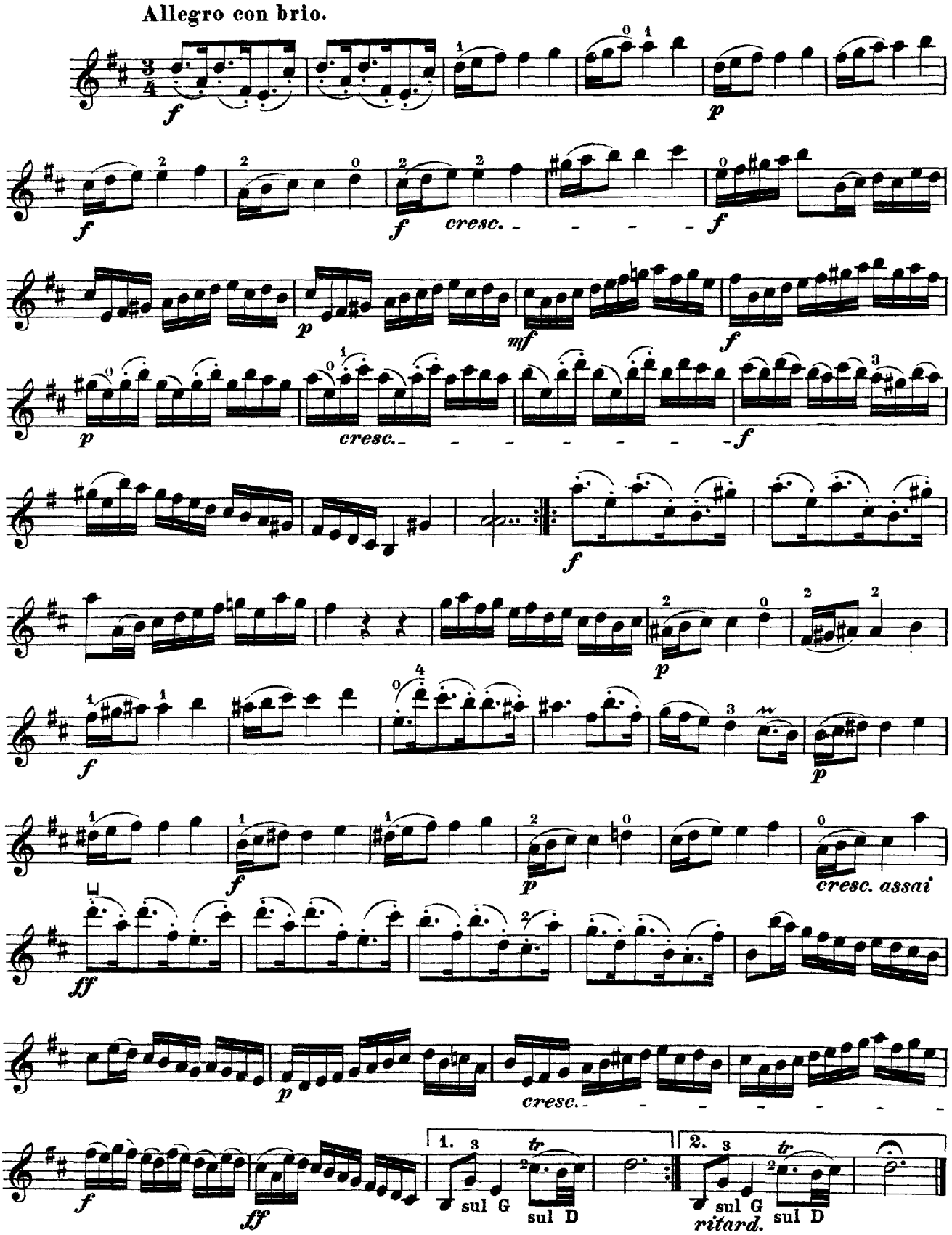
Allegro con brio.
f
p
f
f
cresc.
f
p
mf
f
p
cresc.
f
f
p
f
p
cresc. assai
ff
p
cresc.
f
ff
1.
sul G
tr
sul D
2.
sul G
ritard.
tr
sul D