КАПРИЧЧИО

соль минор

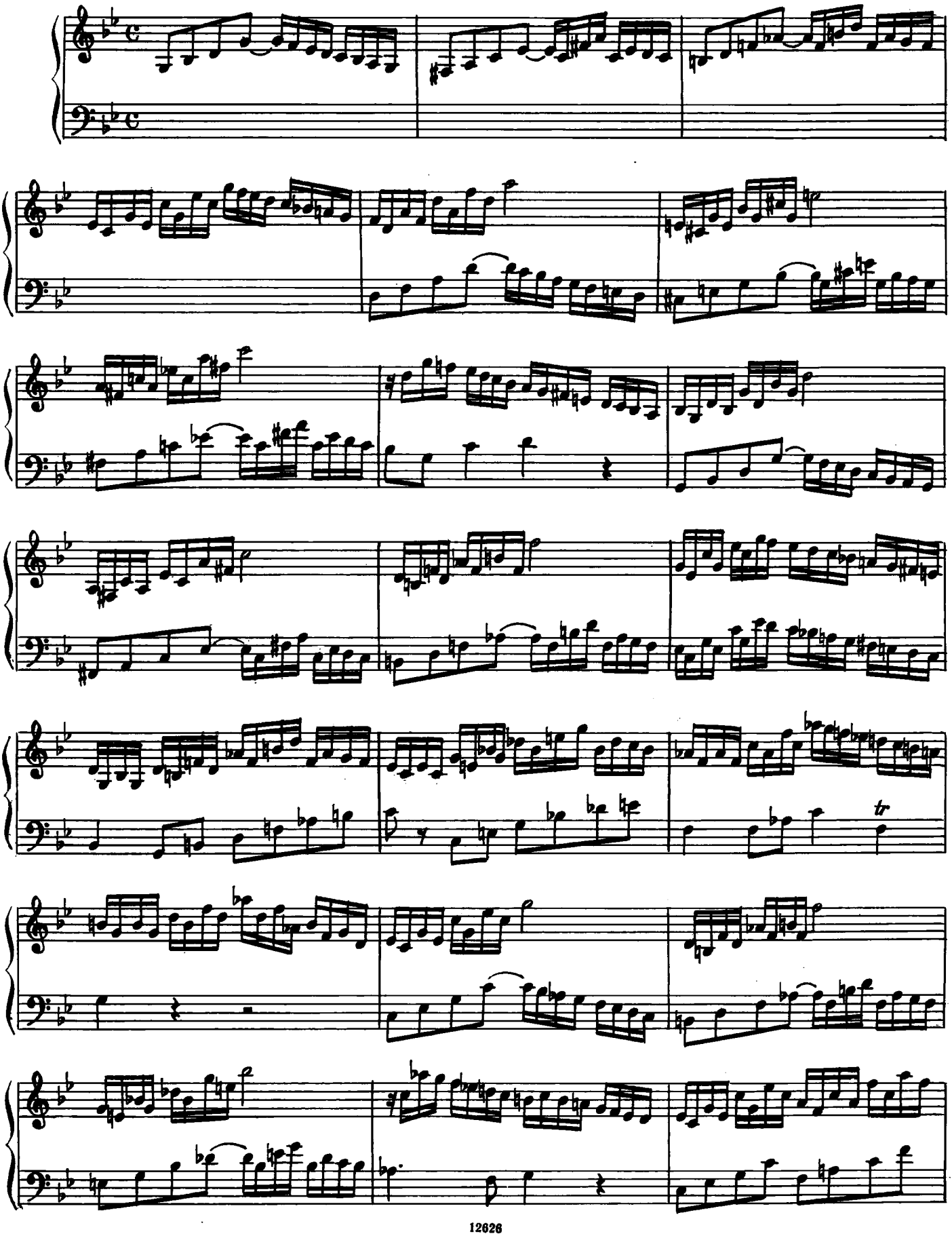

АЛЛЕМАНДА

ля мажор

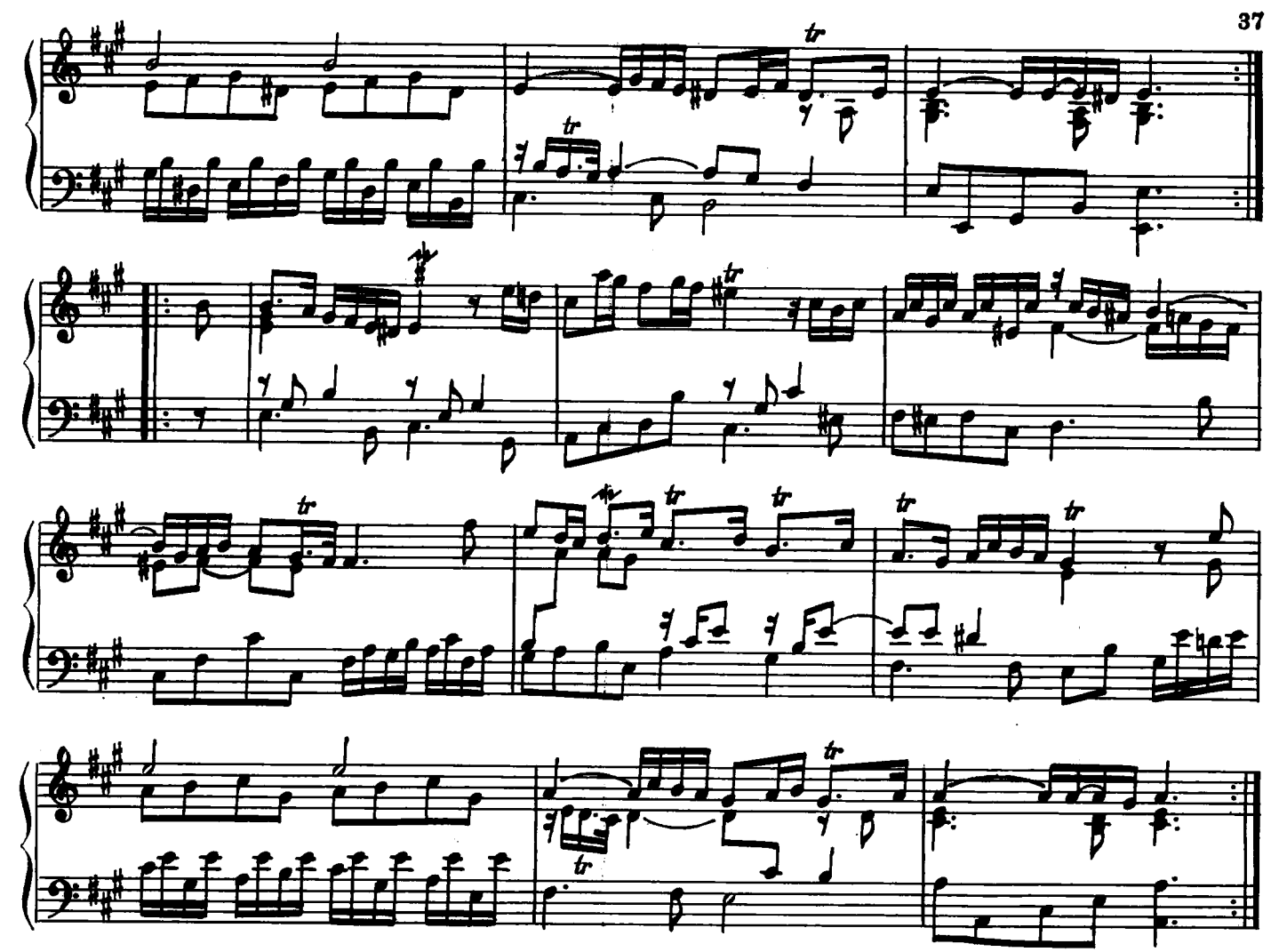

АЛЛЕМАНДА

фа мажор

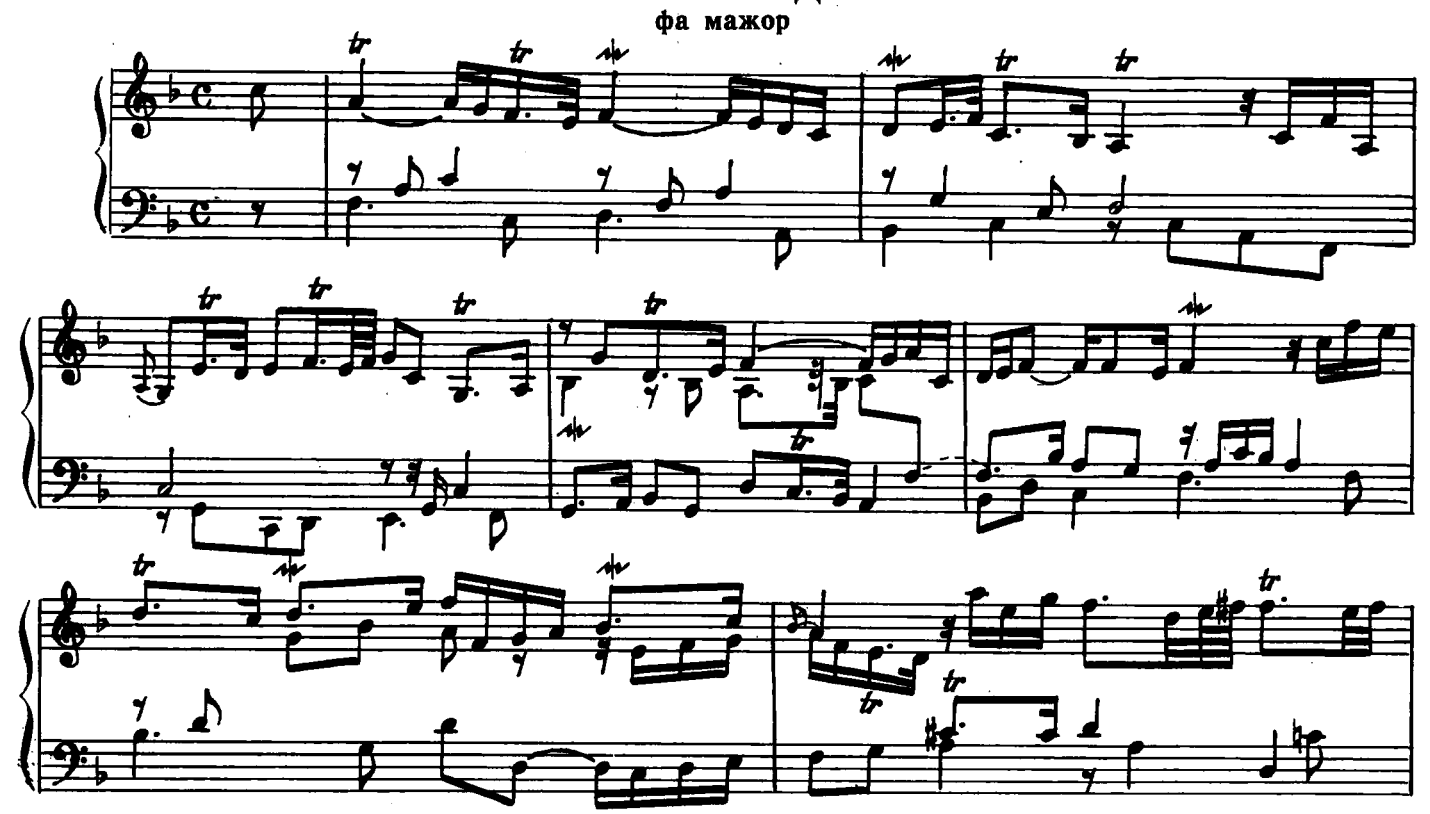

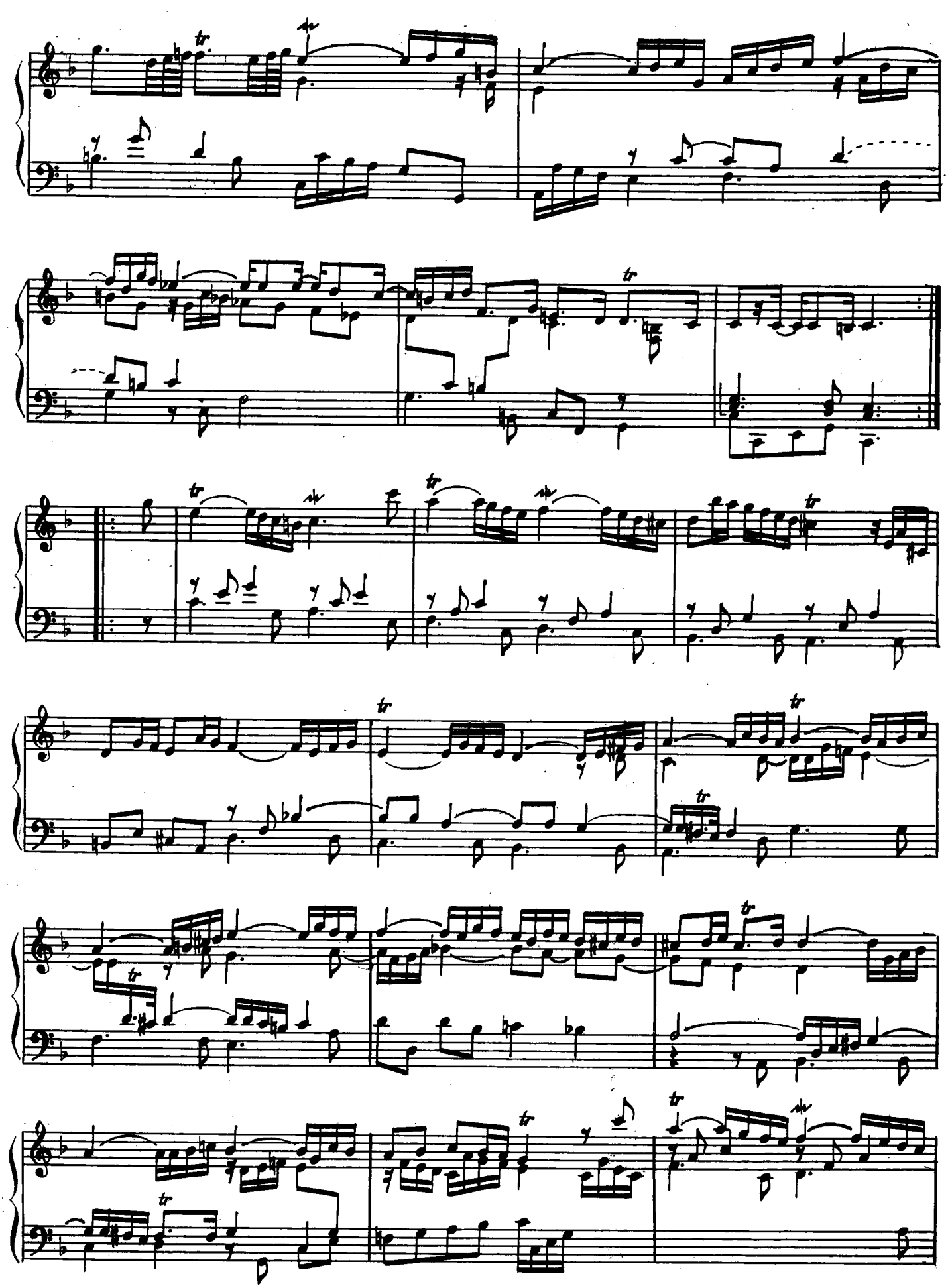

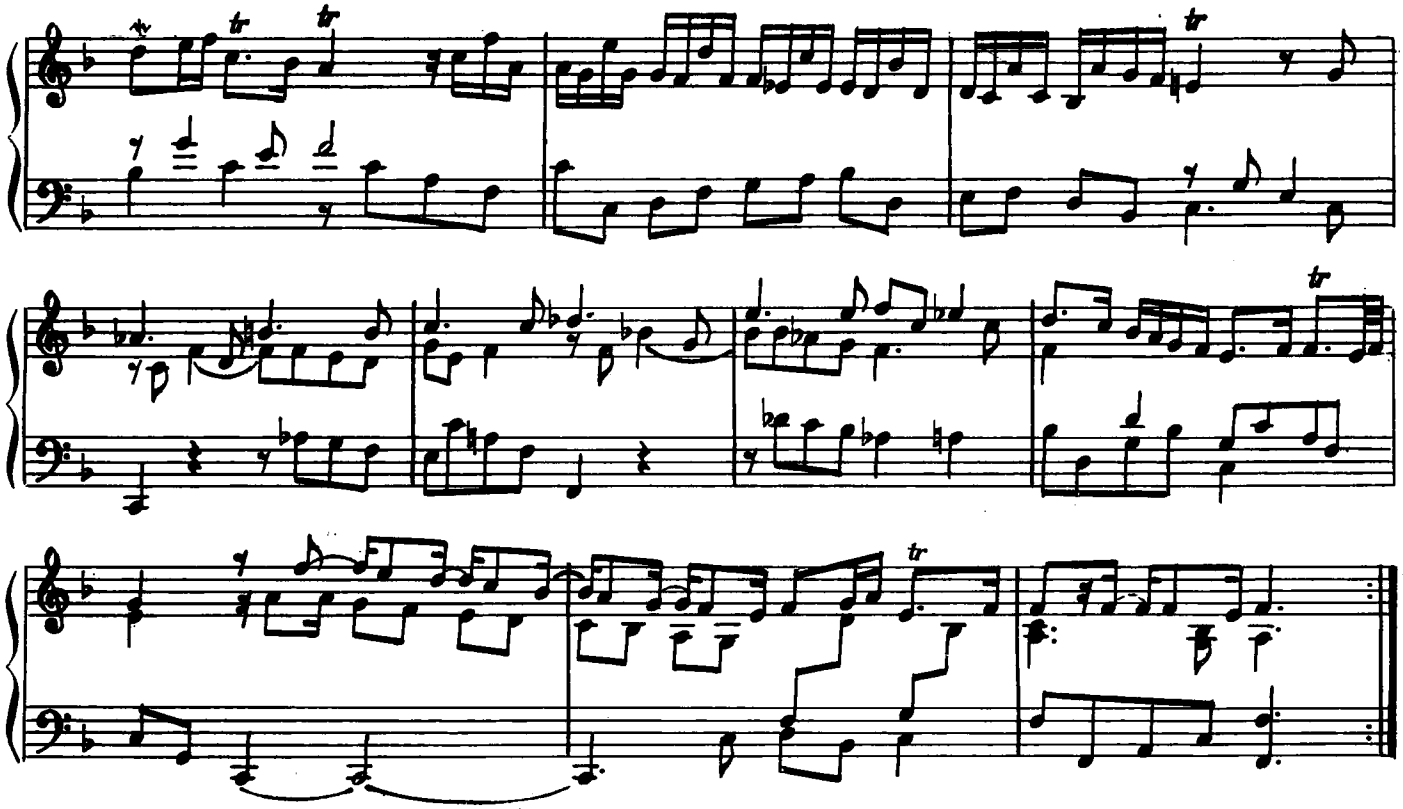
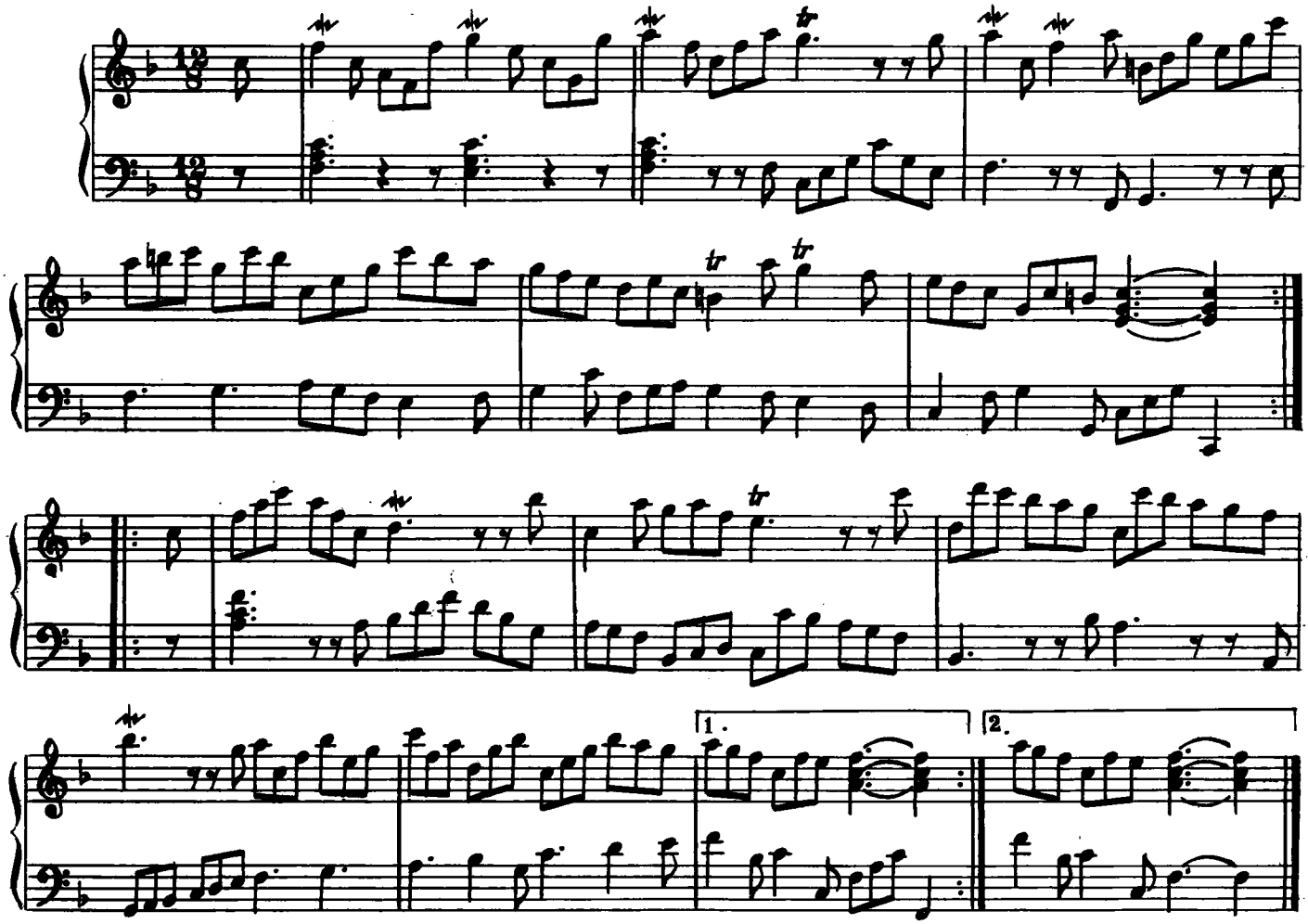
ЖИГА
фа мажор