

ВАРИАЦИИ

на тему Моцарта

THÈME

de Mozart varié

5

(1822-1827)

Вторая авторская редакция

М. ГЛИНКА
(1804-1856)

Thème

Moderato

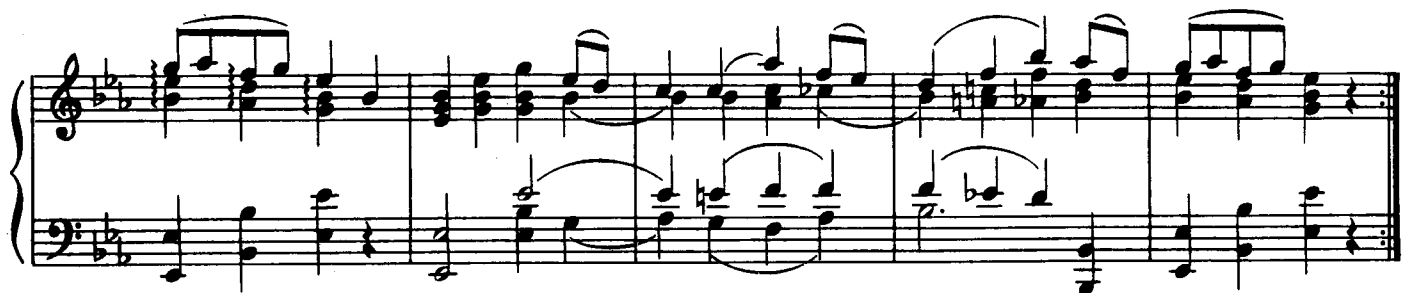

Var. I

mf

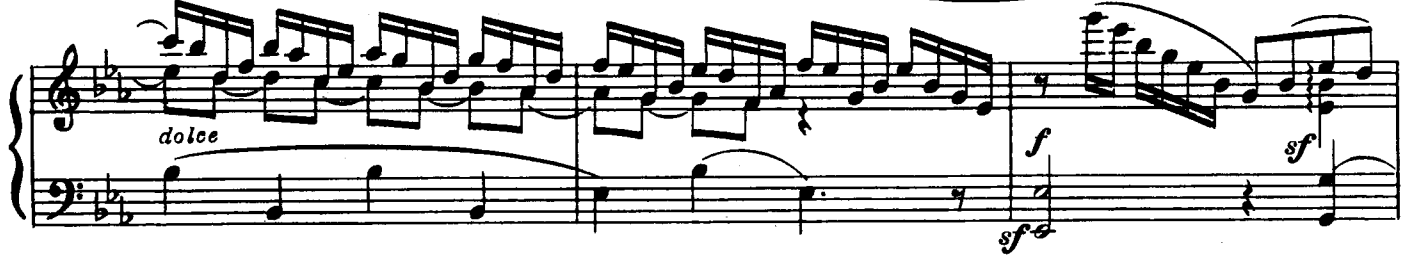

Var. III

1) В автографе имеются варианты:

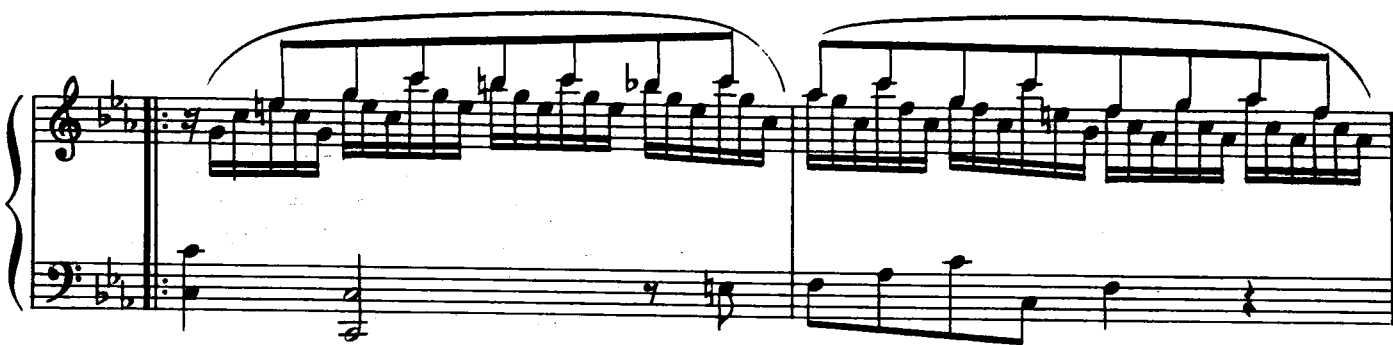
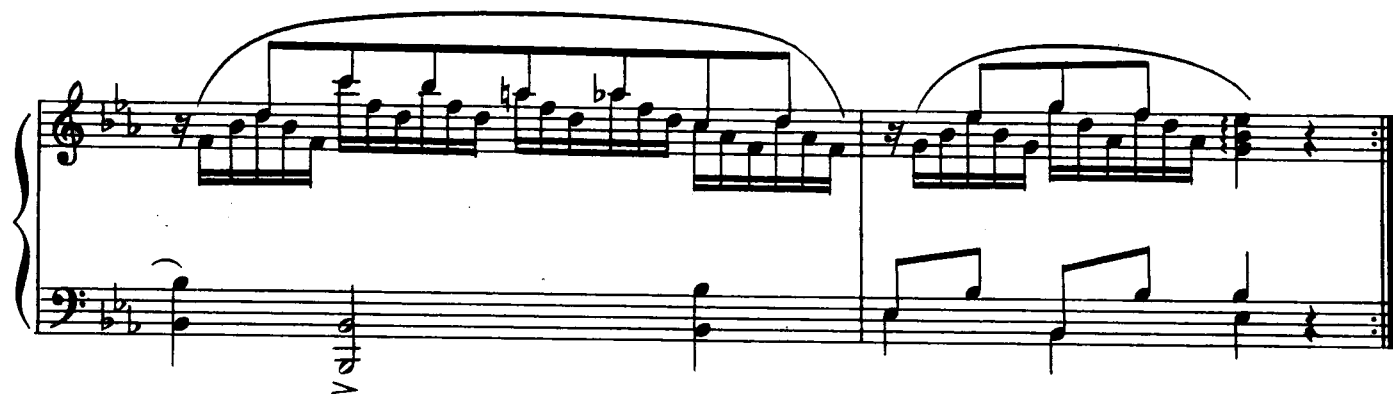
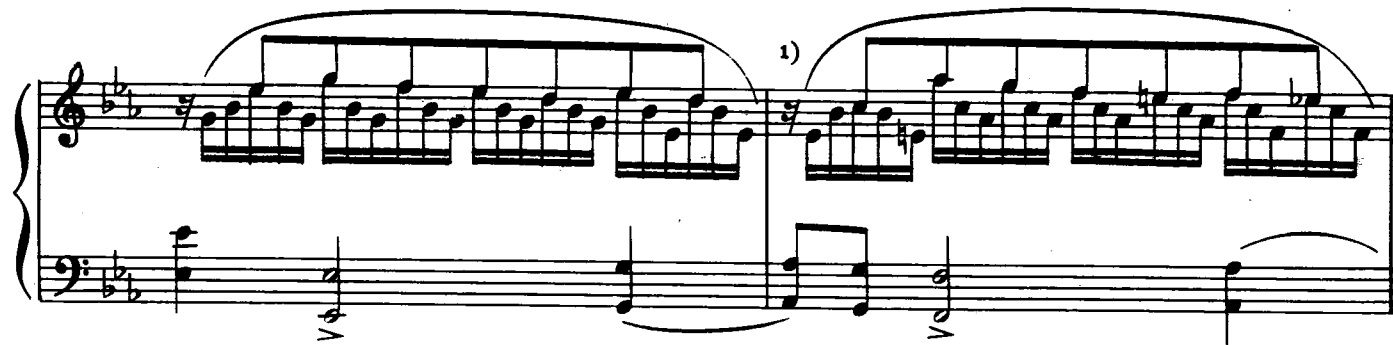
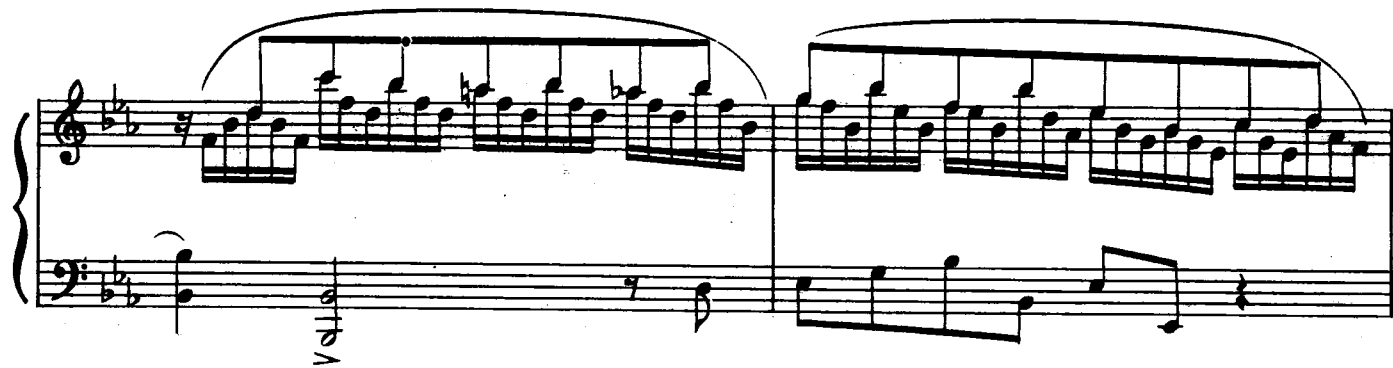

1) В автографе имеются варианты:

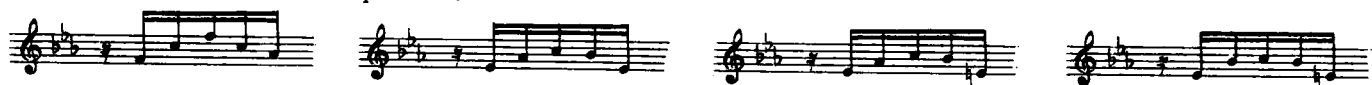

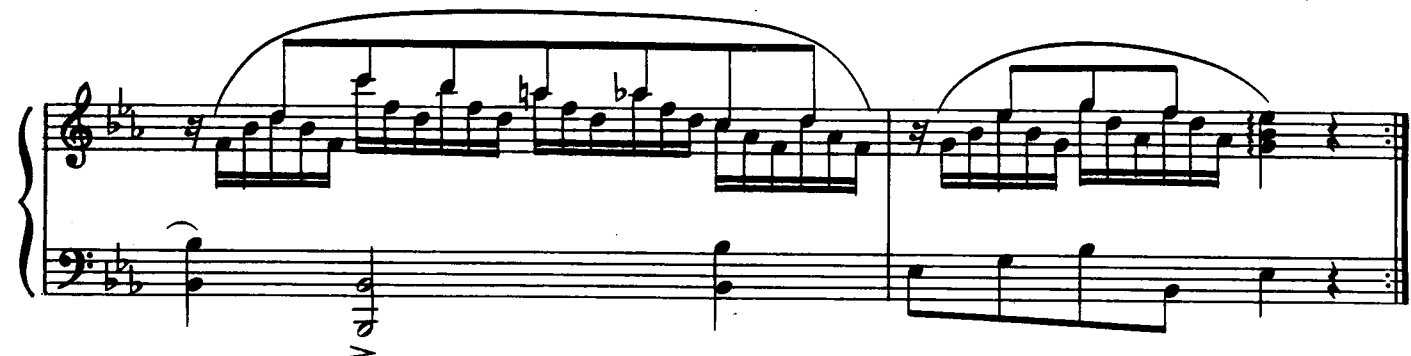
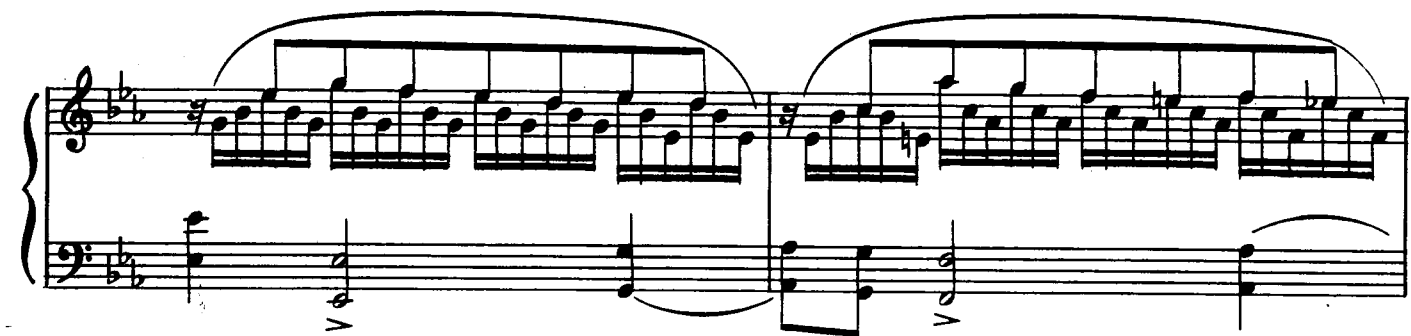
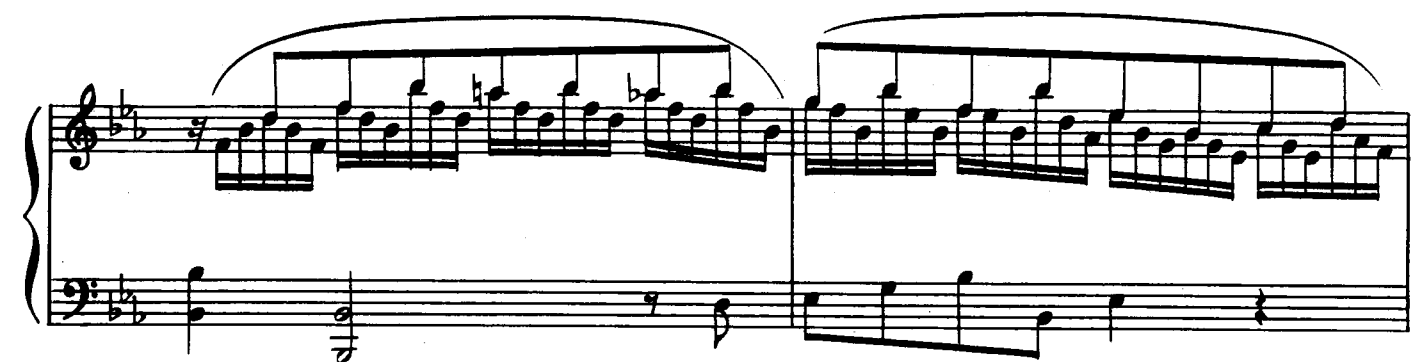

Coda

