Графу И. И. Воронцову – Дашкову

ВАРИАЦИИ
на две темы из балета
„Киа-Кинг“

DUE BALLABILI
nel balletto „Chao Kang“
variati

(1831)

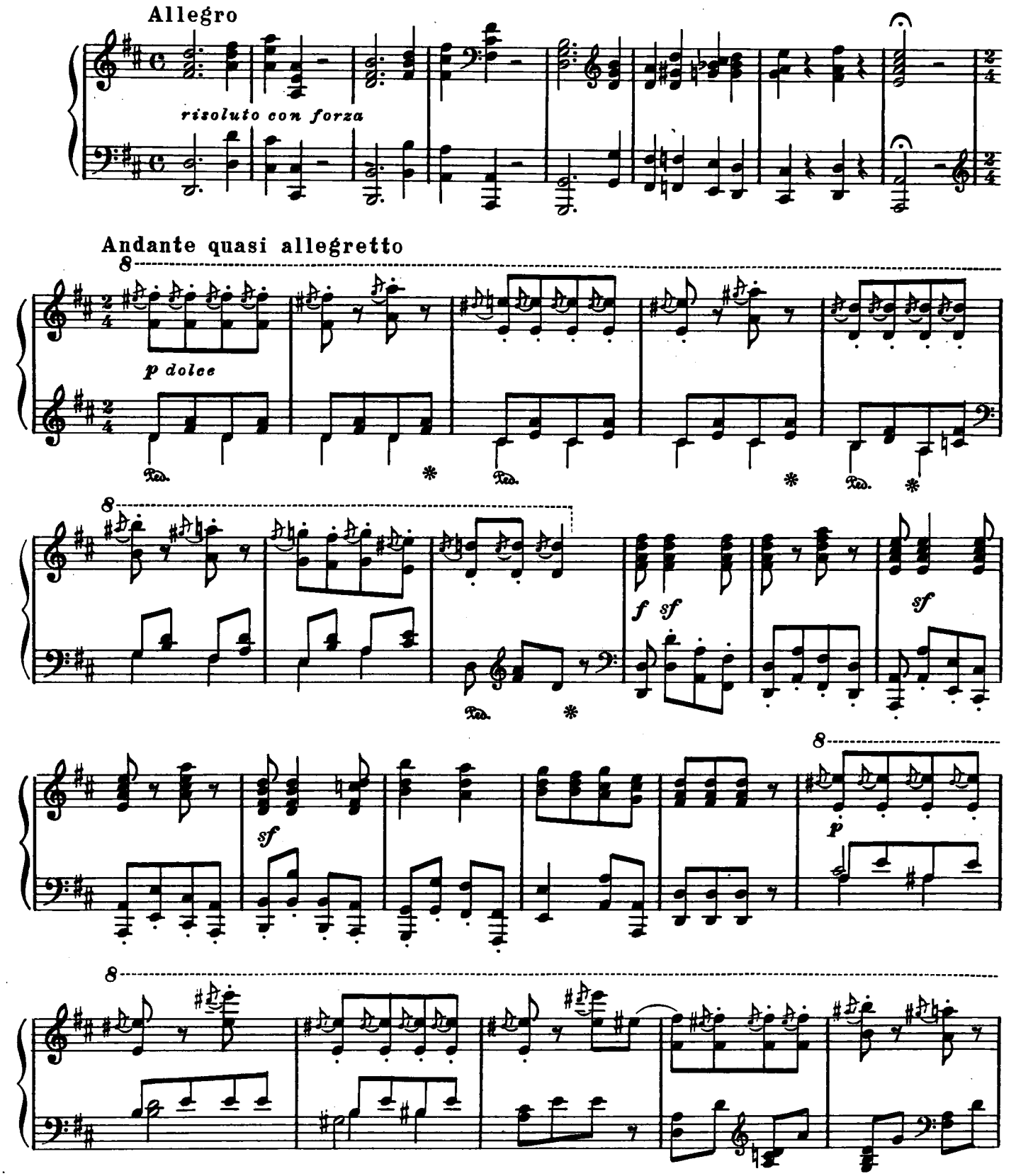

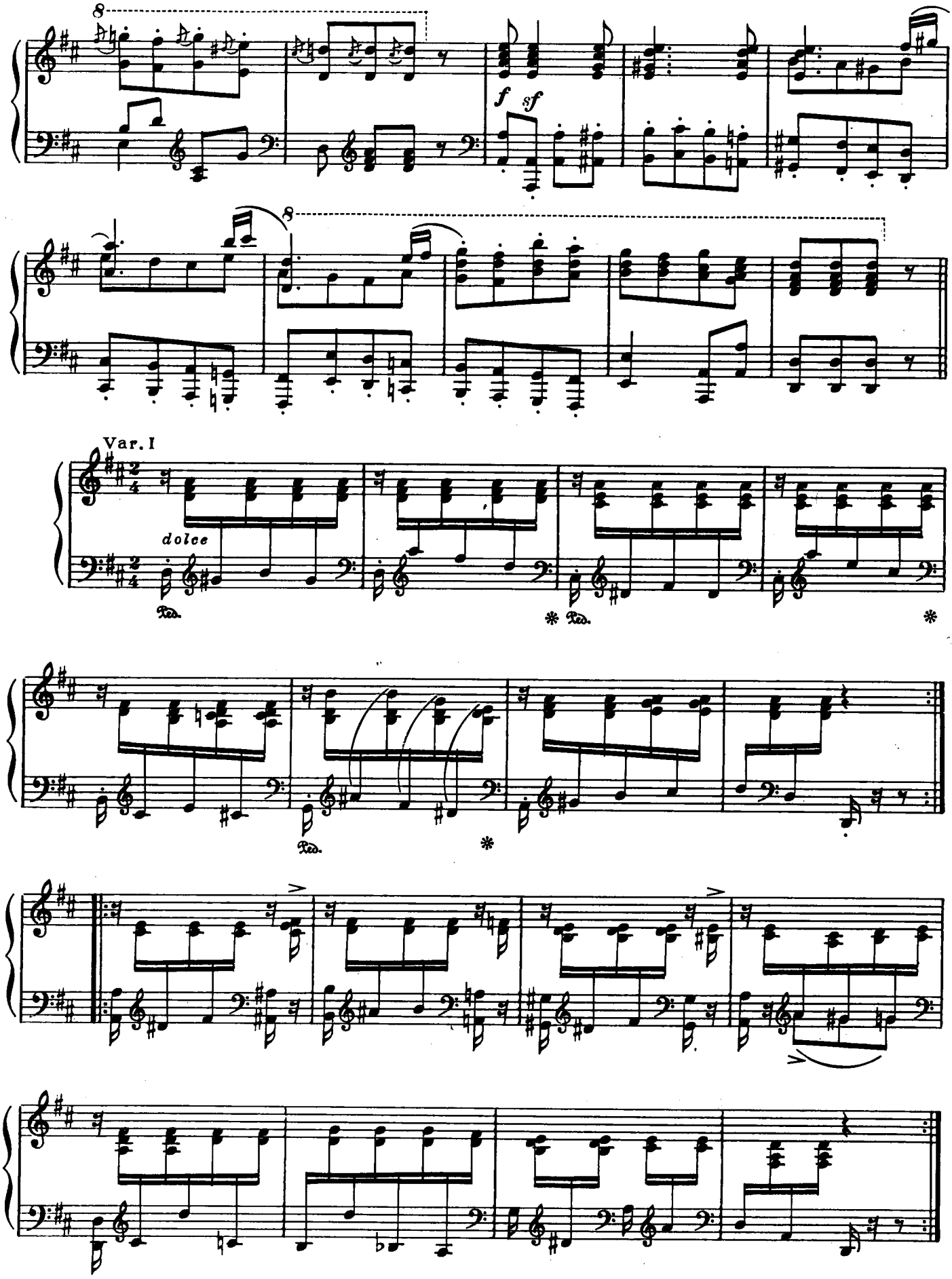
8
f
sf
8
Var. I
dolce
Ped.
Ped.
Ped.

Var. II

Brillante

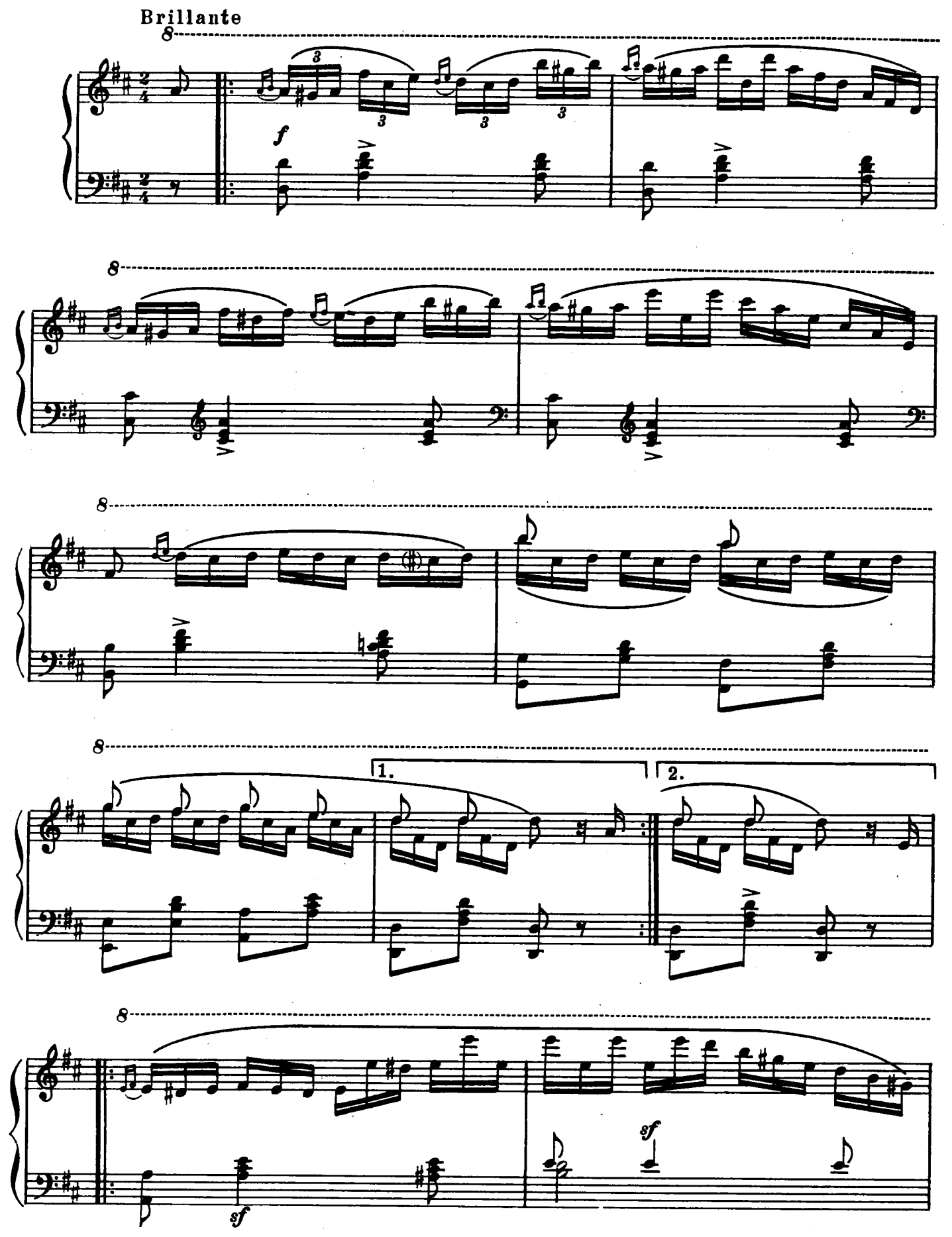

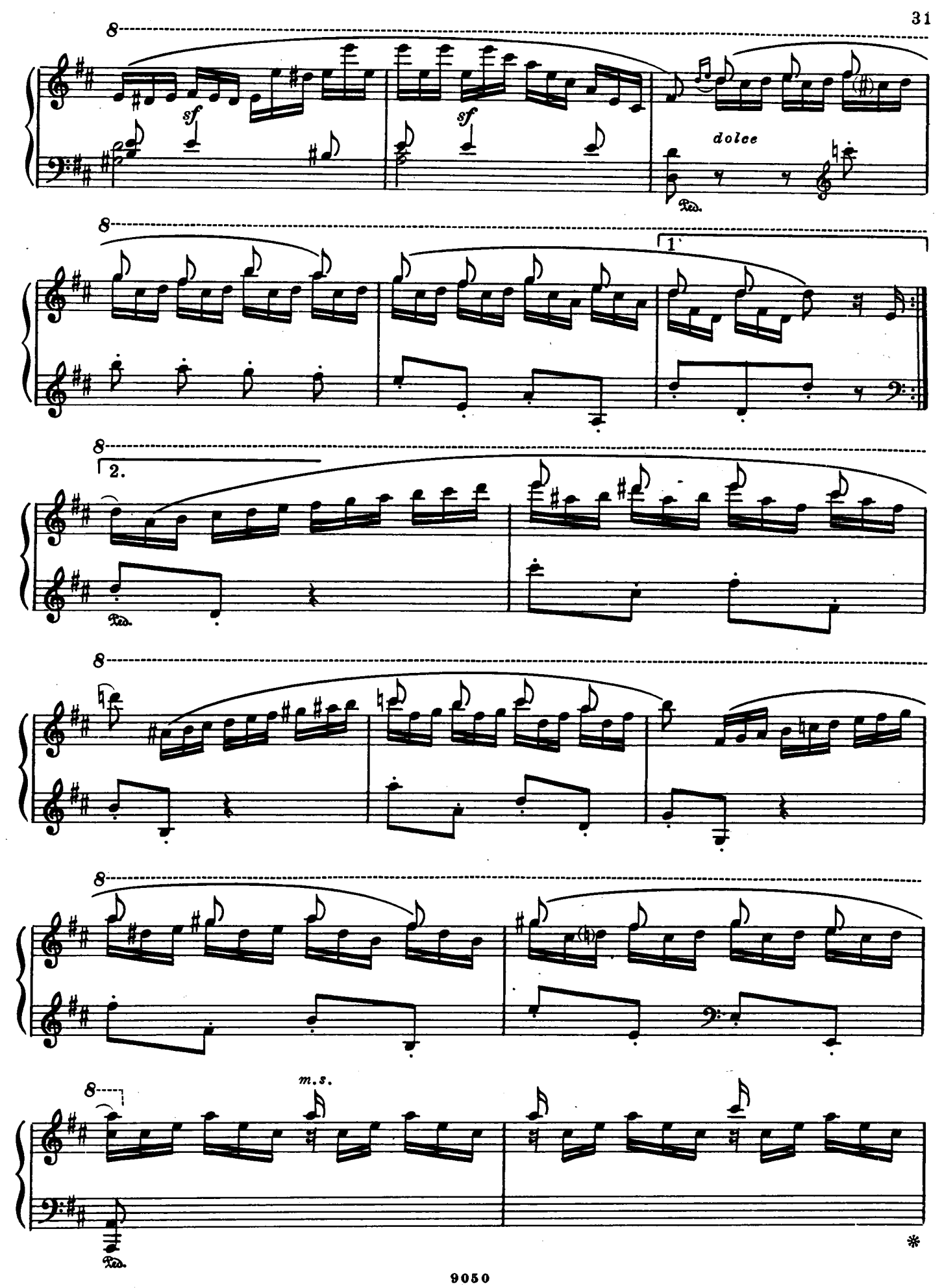
8
sf
sf
dolce
Ped.
8
1.
8
2.
Ped.
8
8
8
m.s.
Ped.
*

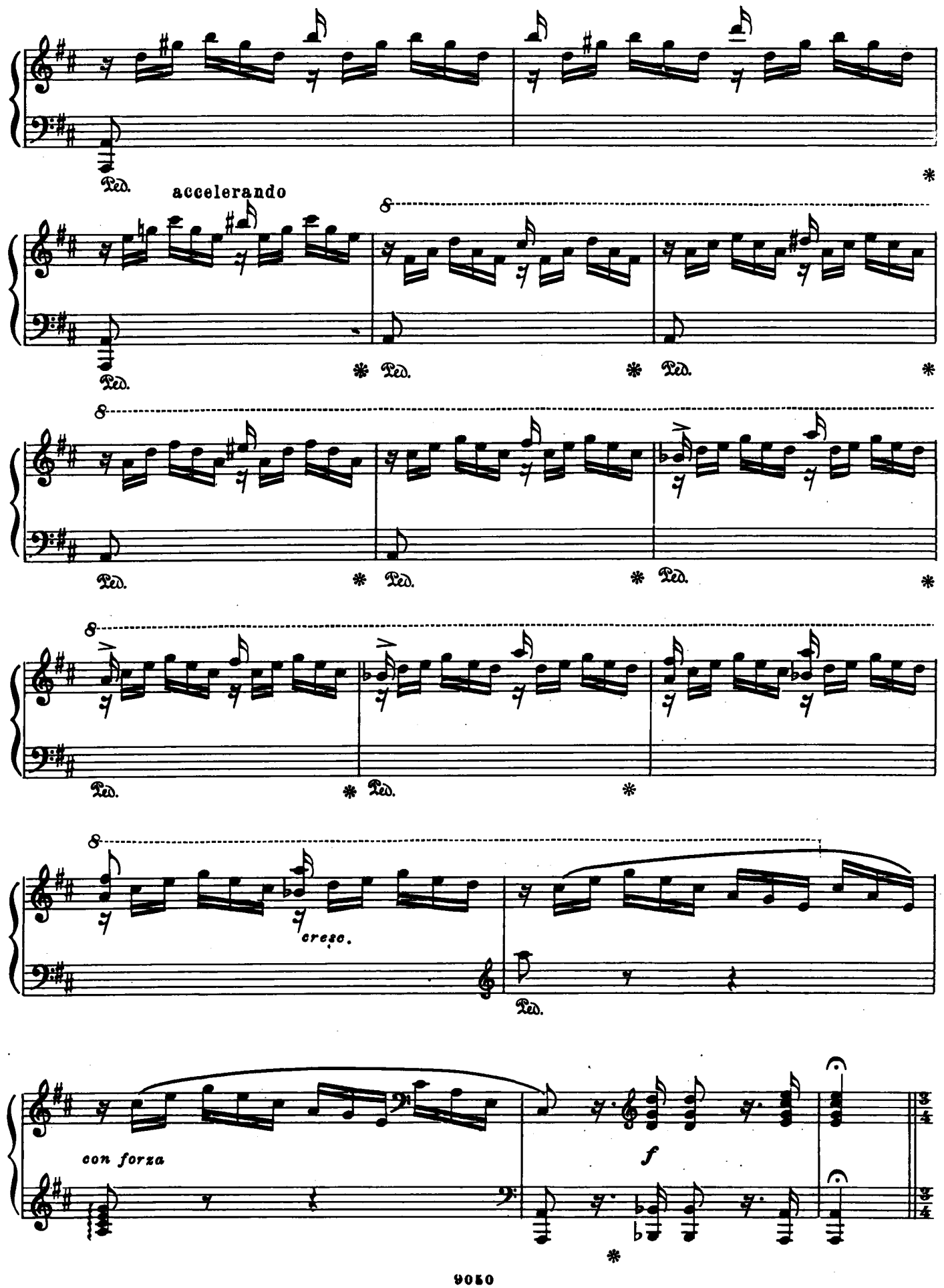
Ped.
accelerando
cresc.
con forza
f

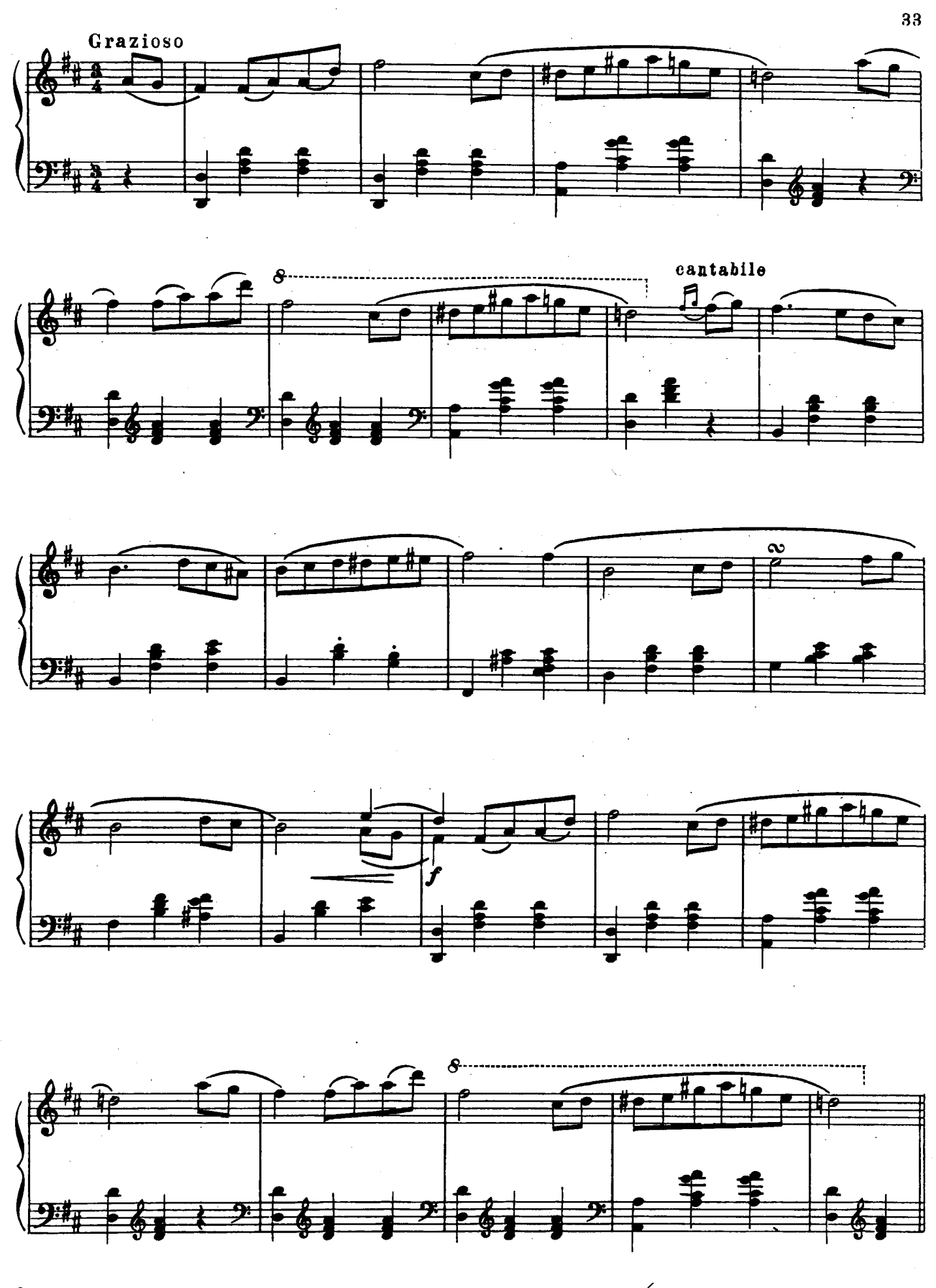
Grazioso
cantabile
f

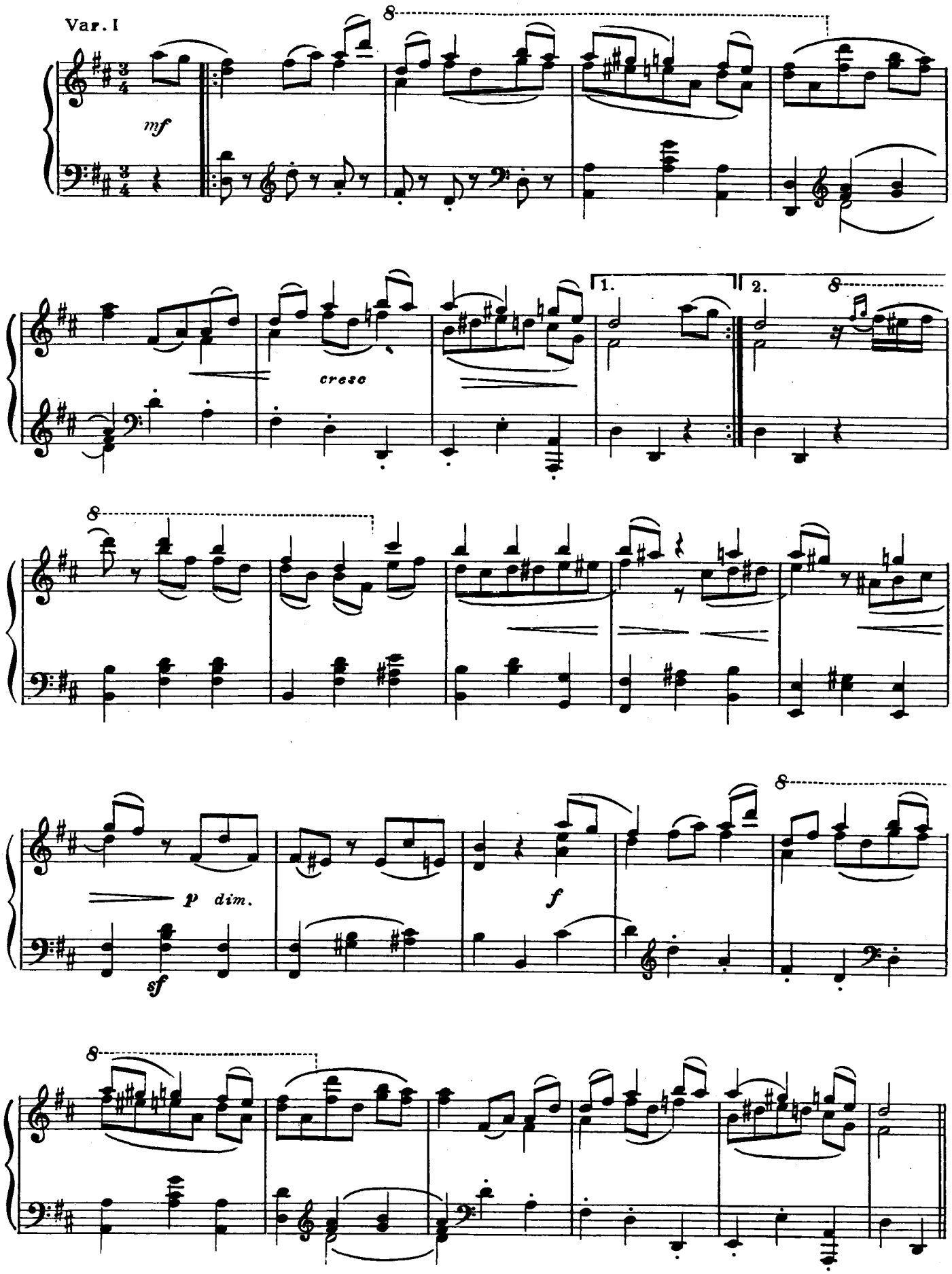
Var. I
mf
cresc
1.
2.
p dim.
sf
f

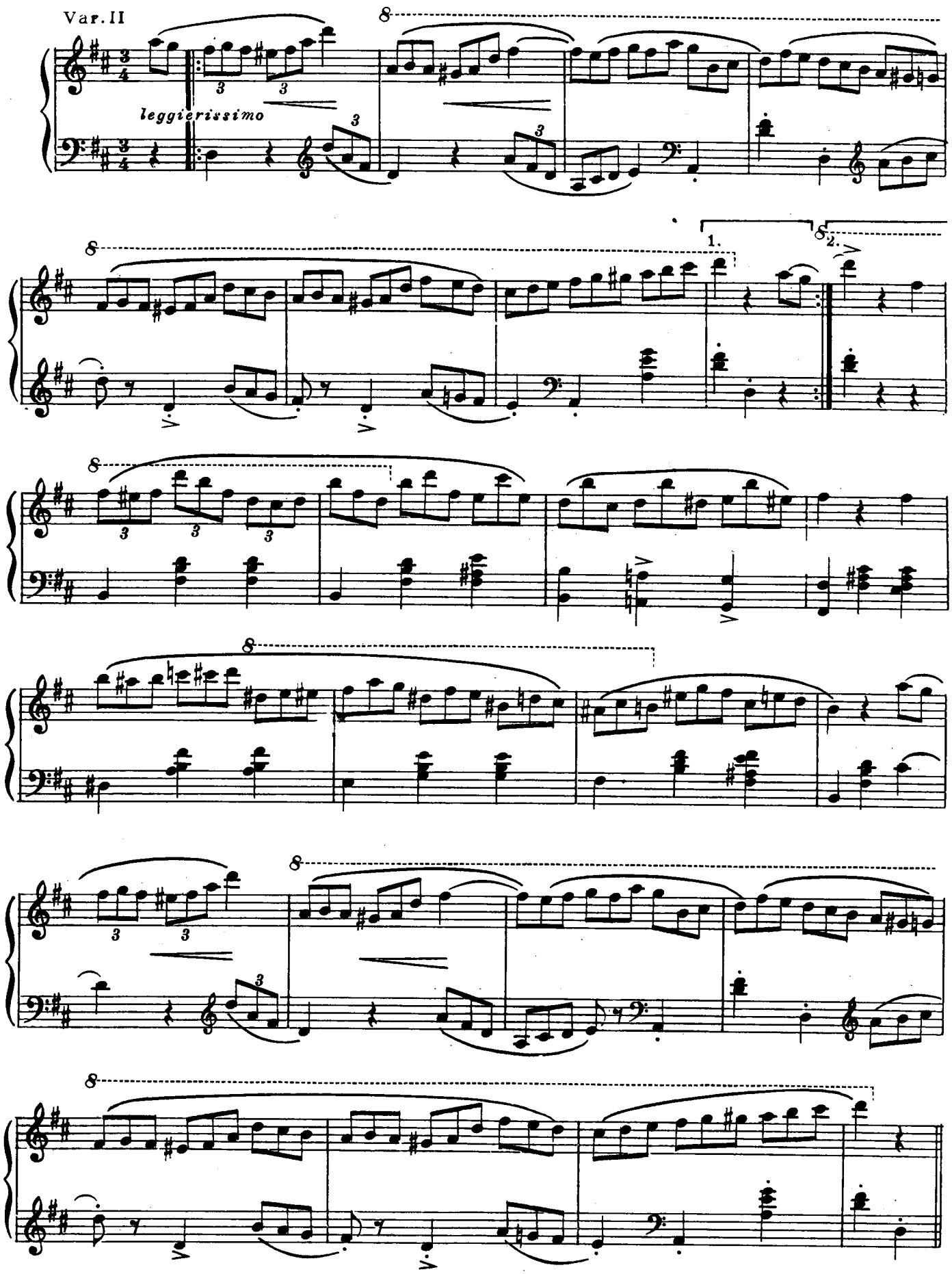
Var. II
leggierissimo
1.
2.

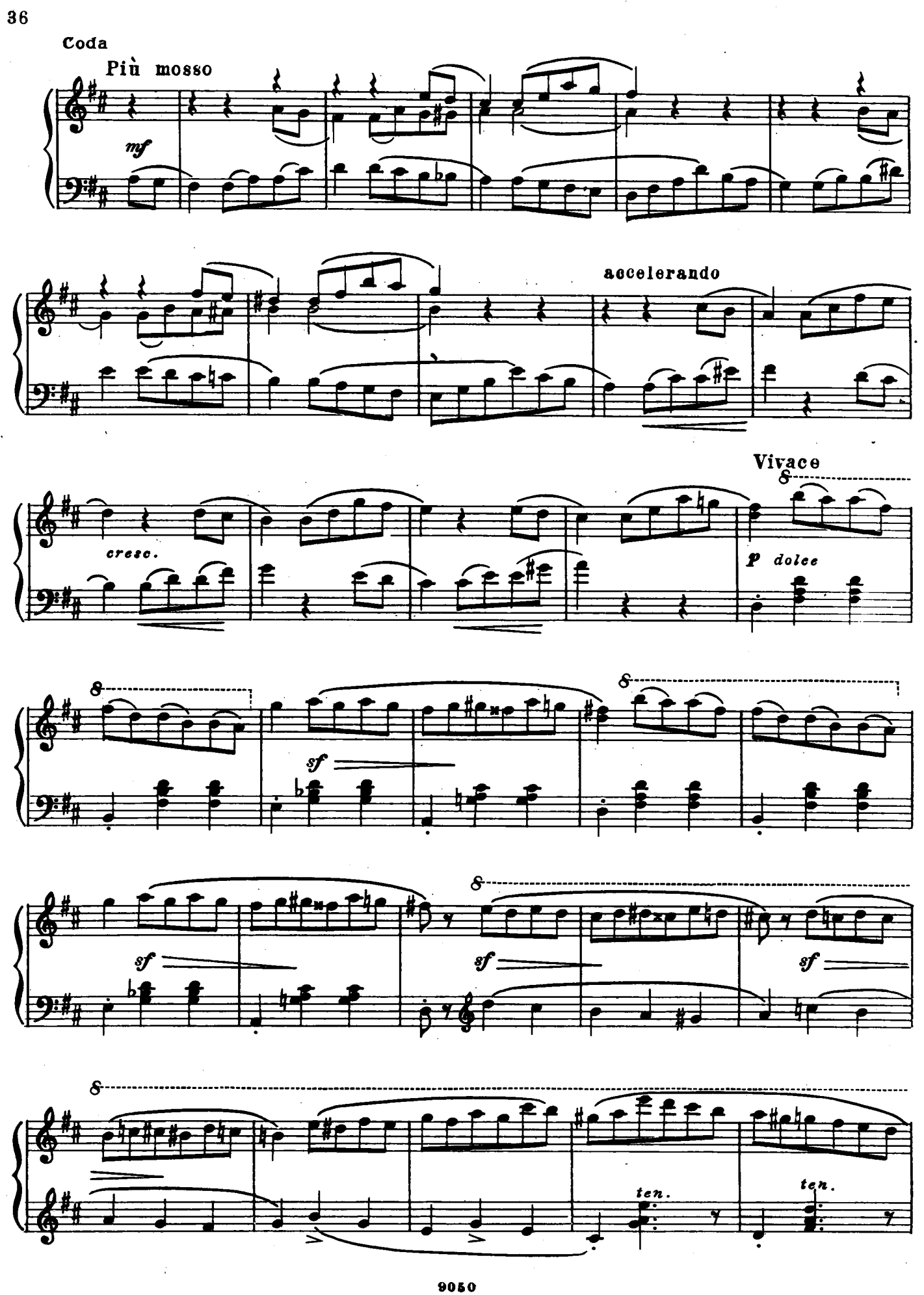
Coda
Più mosso
mf
accelerando
cresc.
Vivace
p dolce
sf
sf
sf
sf
ten.
ten.

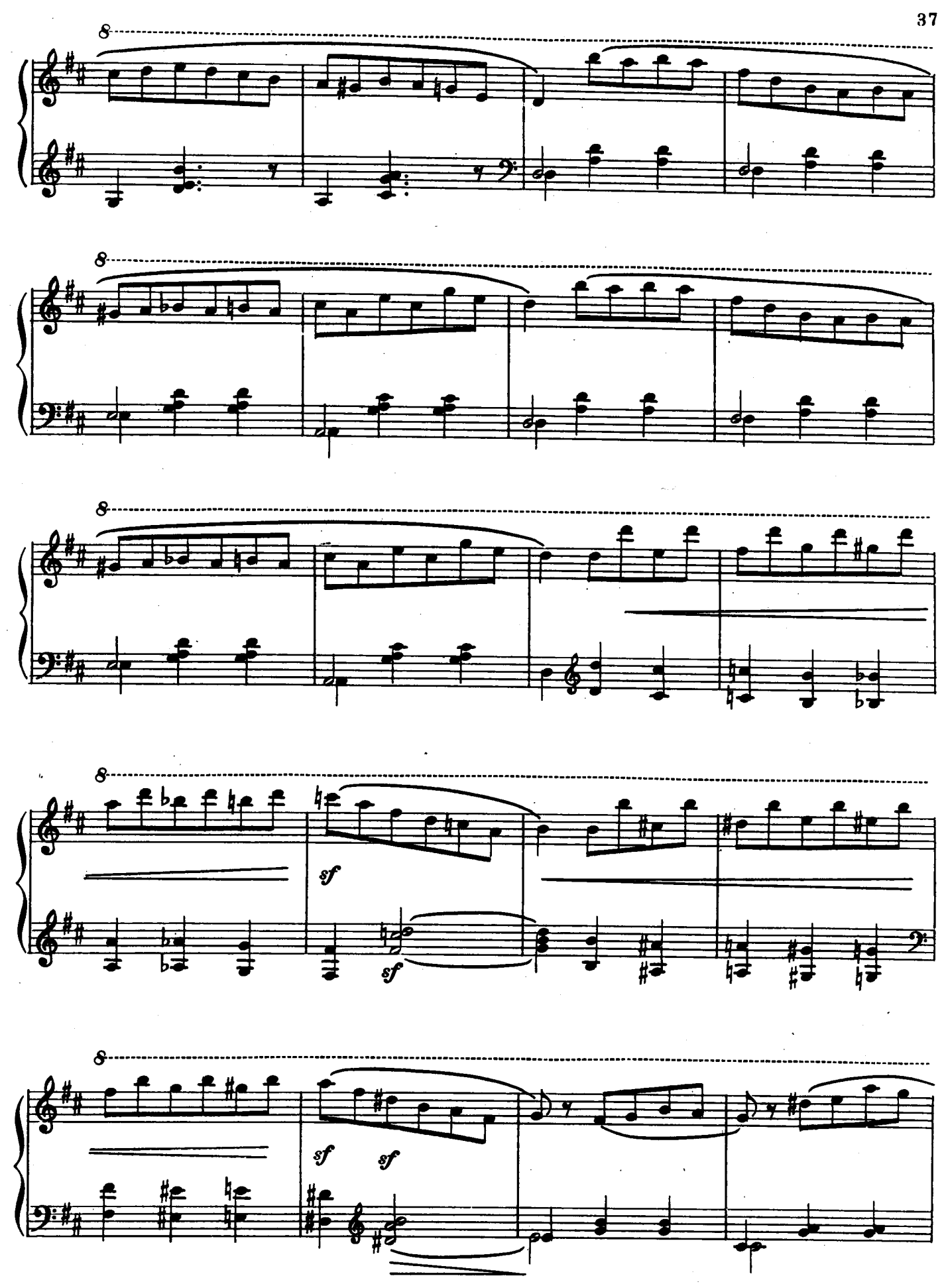
8
8
8
8
sf
sf
8
sf
sf

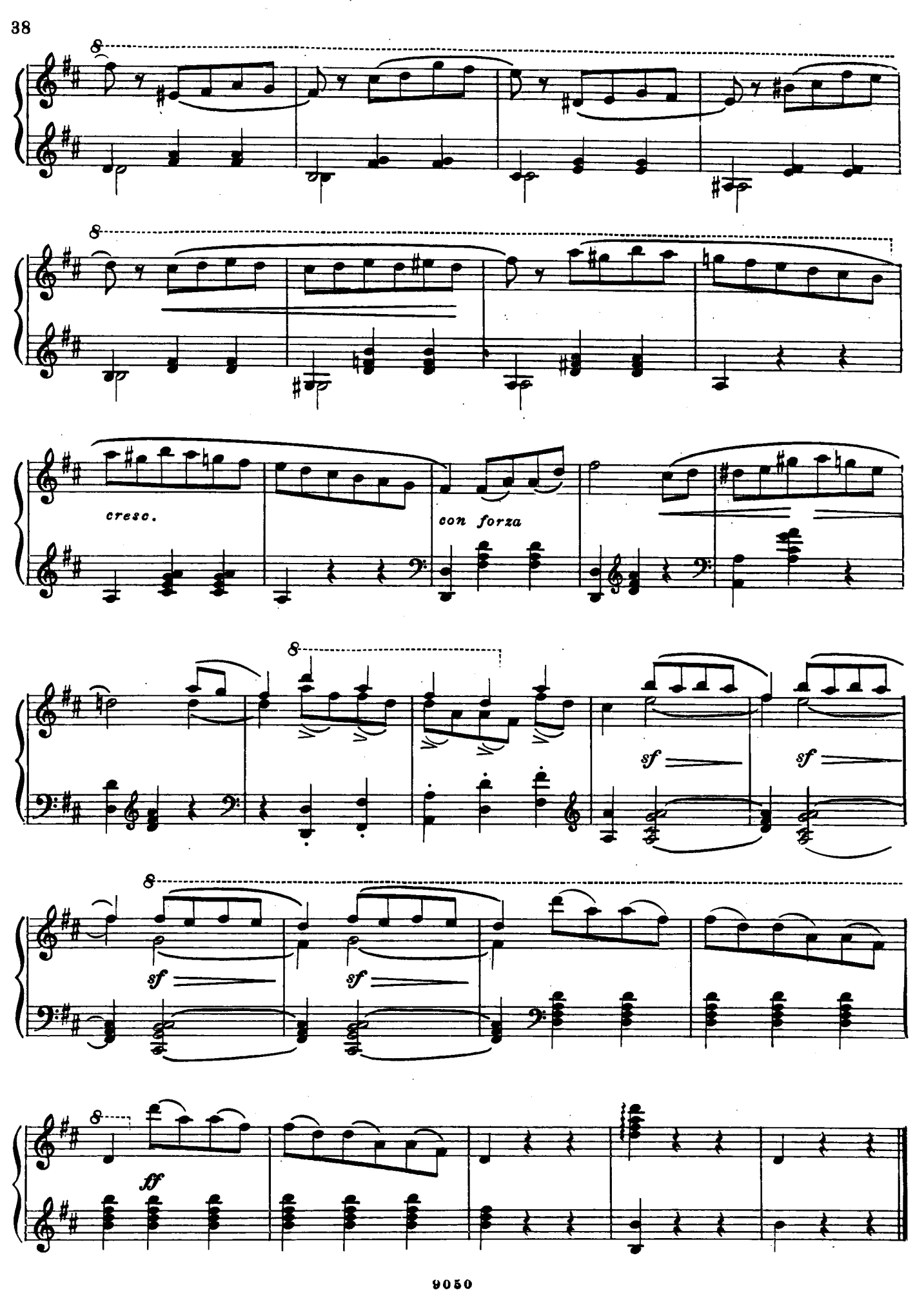
cresc.
con forza
sf
sf
sf
sf
ff