

(1839)

Introduction

Valse
lamentabile

1) 4

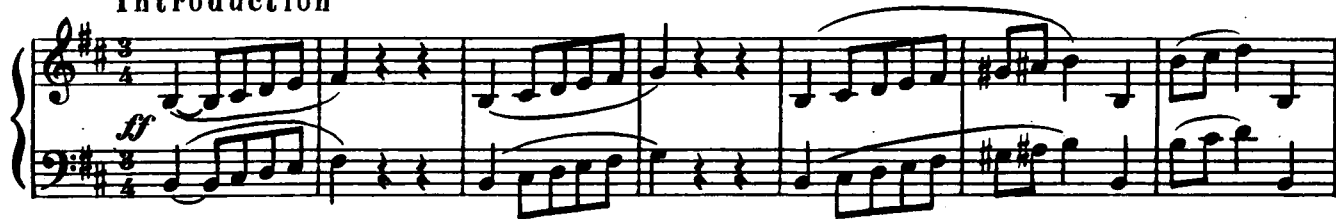

1) Аппликатура выставлена Глинкой в экземпляре первого издания

p

crescendo

f

sf

mf

sf

1. 2.

p dolce

- System 2:** Continues the melodic and harmonic development. Dynamics include *sf*.
- System 3:** Shows a change in texture with more complex chords. Dynamics include *sf*.

p dolce

The third system shows further development of the melody in the right hand, with a series of slurs and ties. The left hand accompaniment remains consistent with the previous systems.

The fourth system includes a first and second ending bracket. The right hand melody leads into a repeat section. The left hand accompaniment features some changes in chord voicing.

The fifth system continues the piece with a more active right hand melody. The left hand accompaniment includes some triplets and slurs.

The sixth system concludes the page with a final melodic flourish in the right hand. The left hand accompaniment provides a solid harmonic base.

1. 2.

*valse da capo***Finale**

mf

cresc.

cresc.

sf

f *pp*

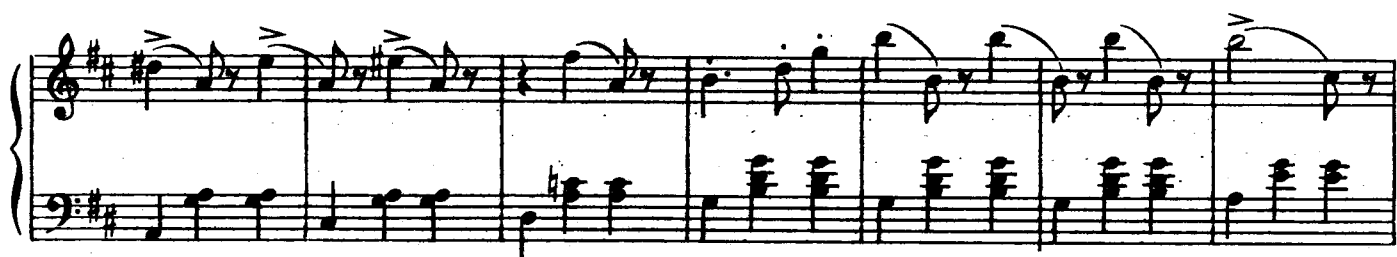

