Трехголосная фуга (двойная) 2 Fugue à 3 voix (à 2 sujets)

Вторая редакция

[Con moto]

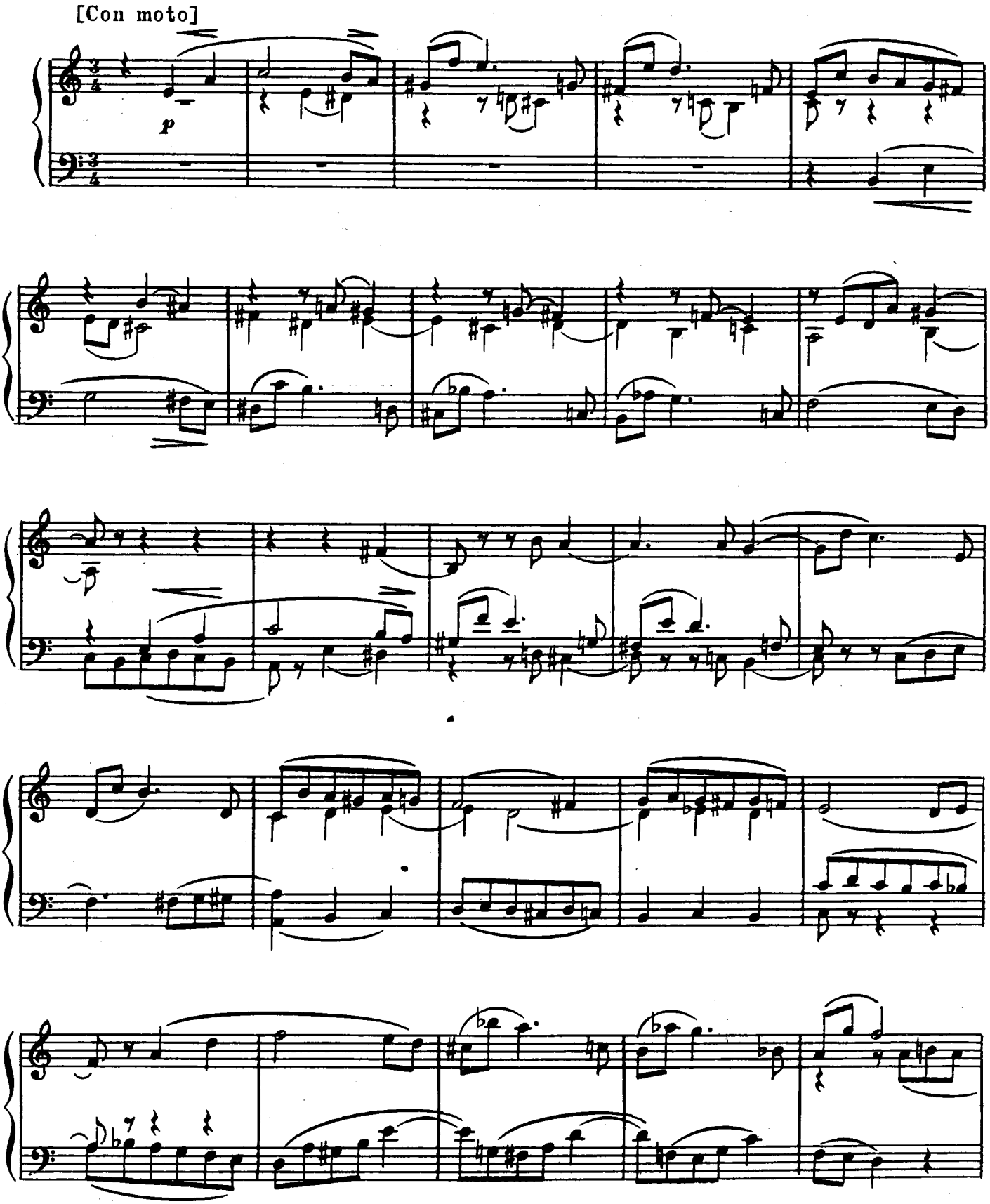

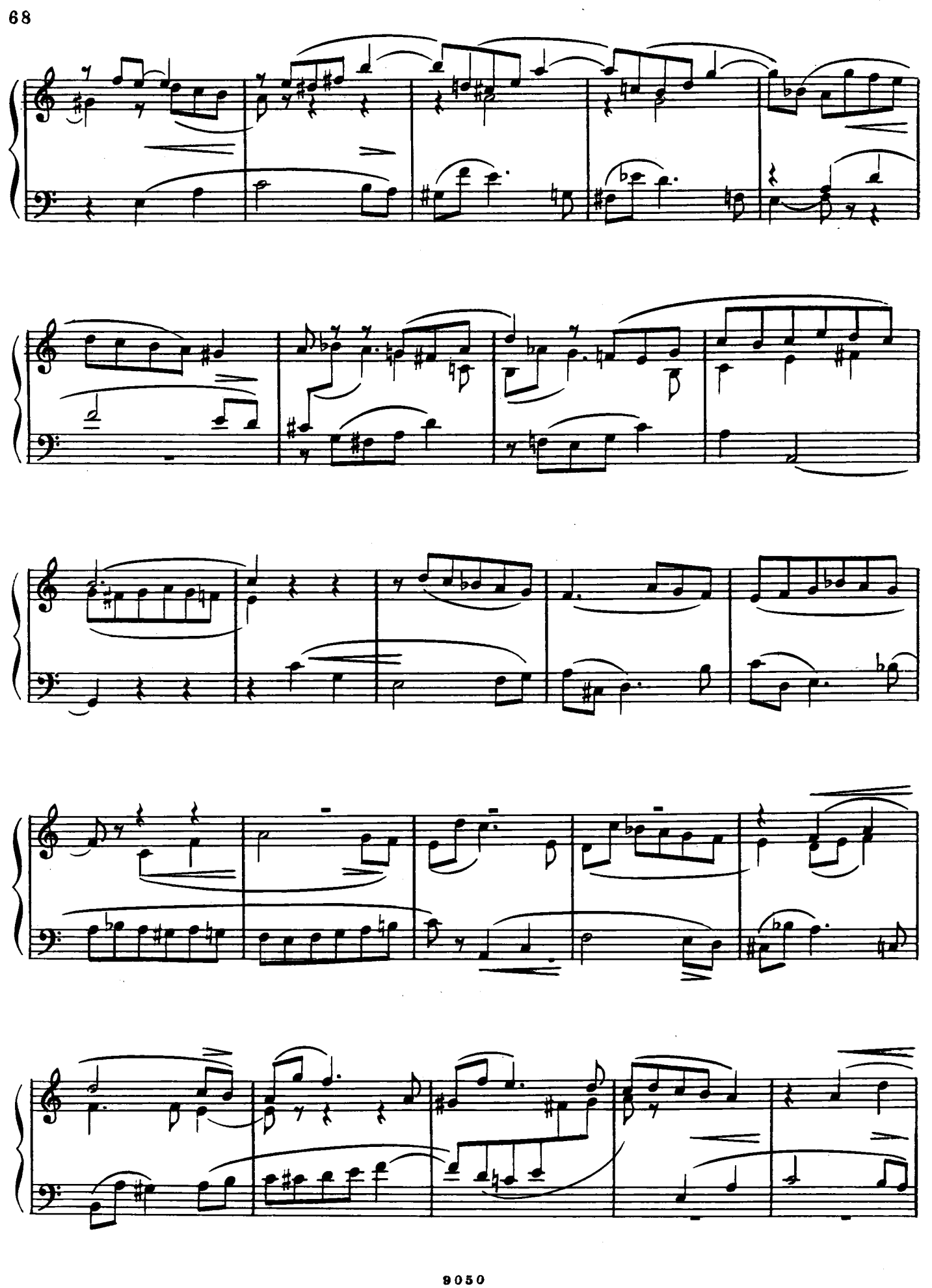

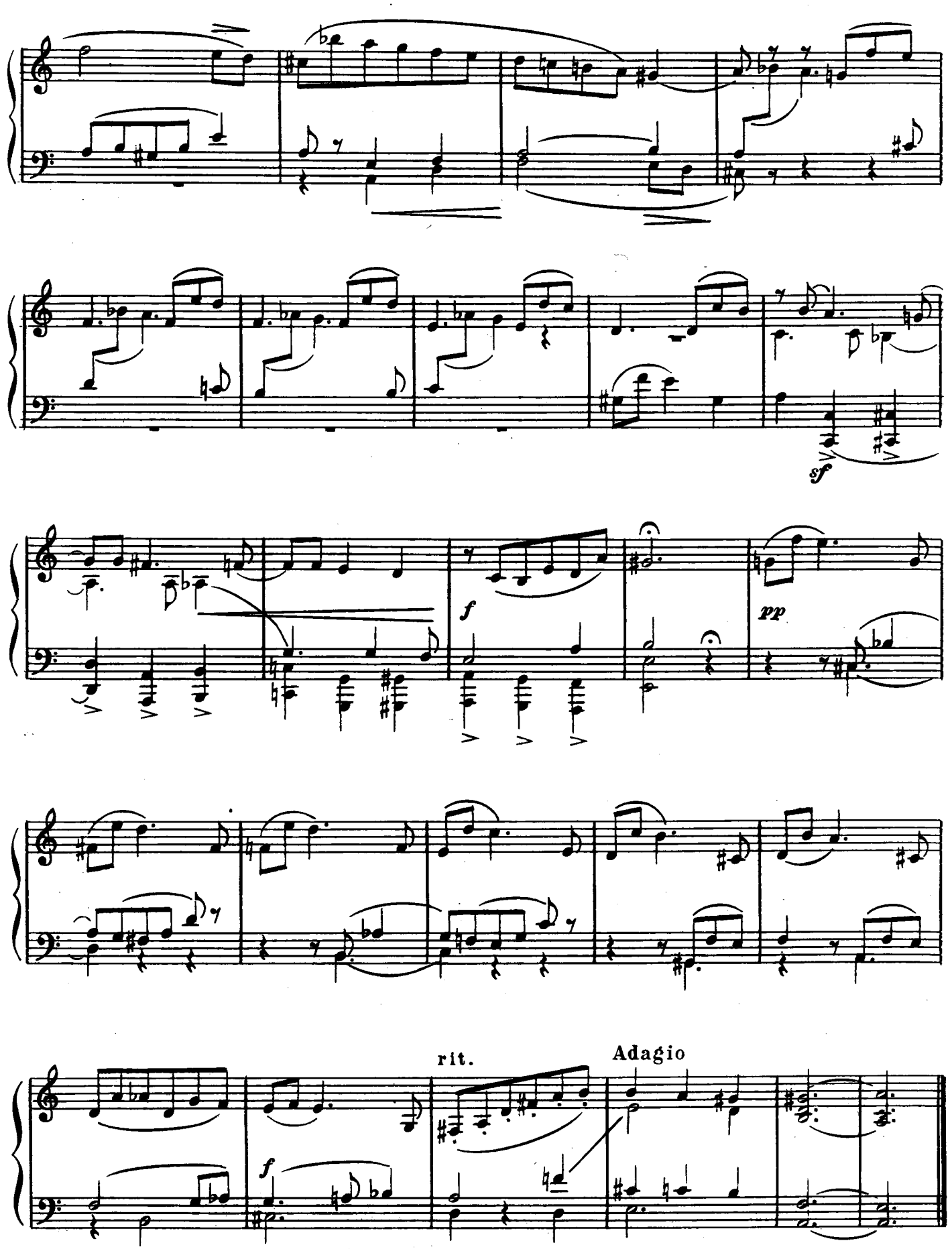
sf
f
pp
f
rit.
Adagio