М. И. Глинке

МАЗУРКА

MAZURKA

(1835)

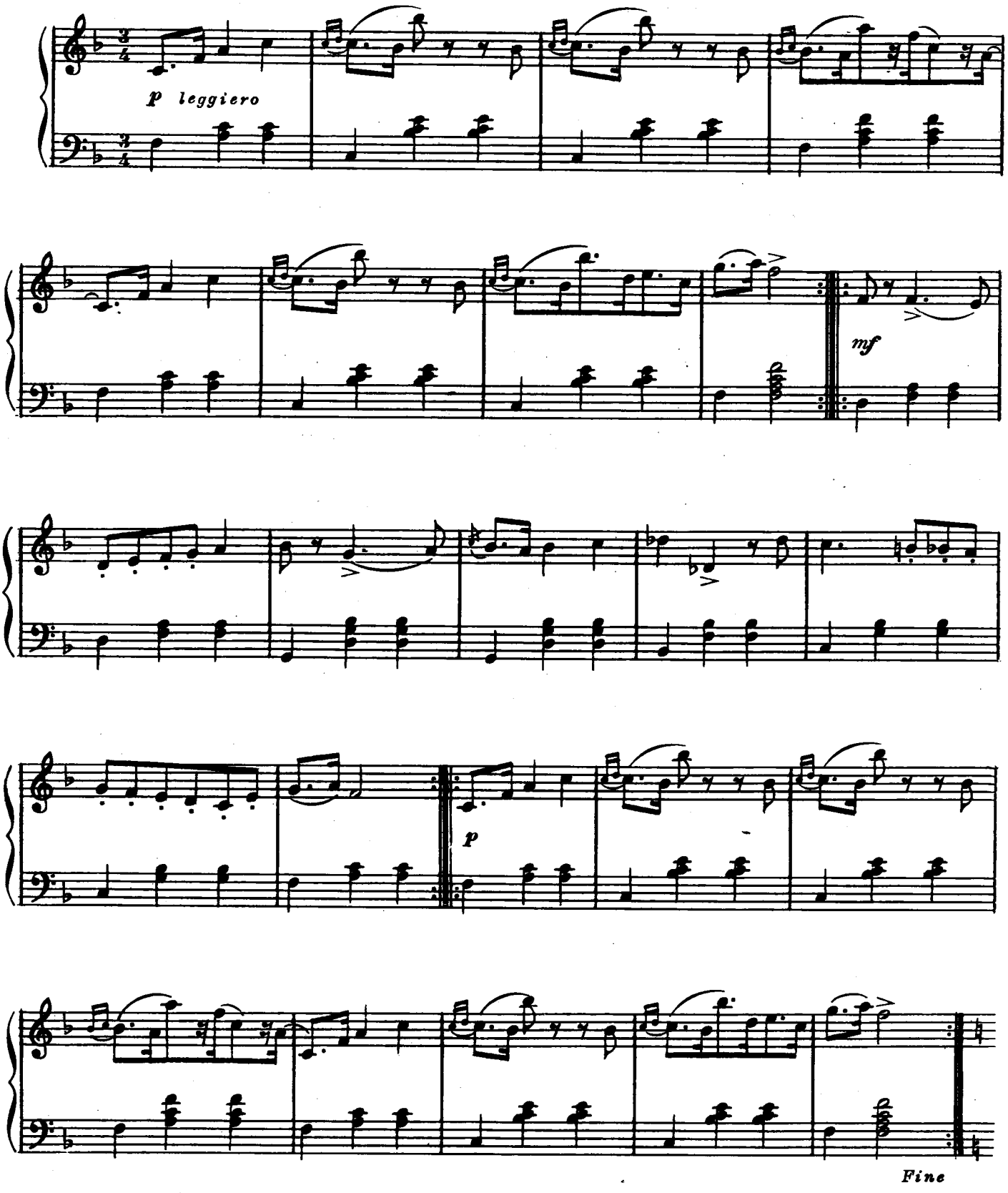

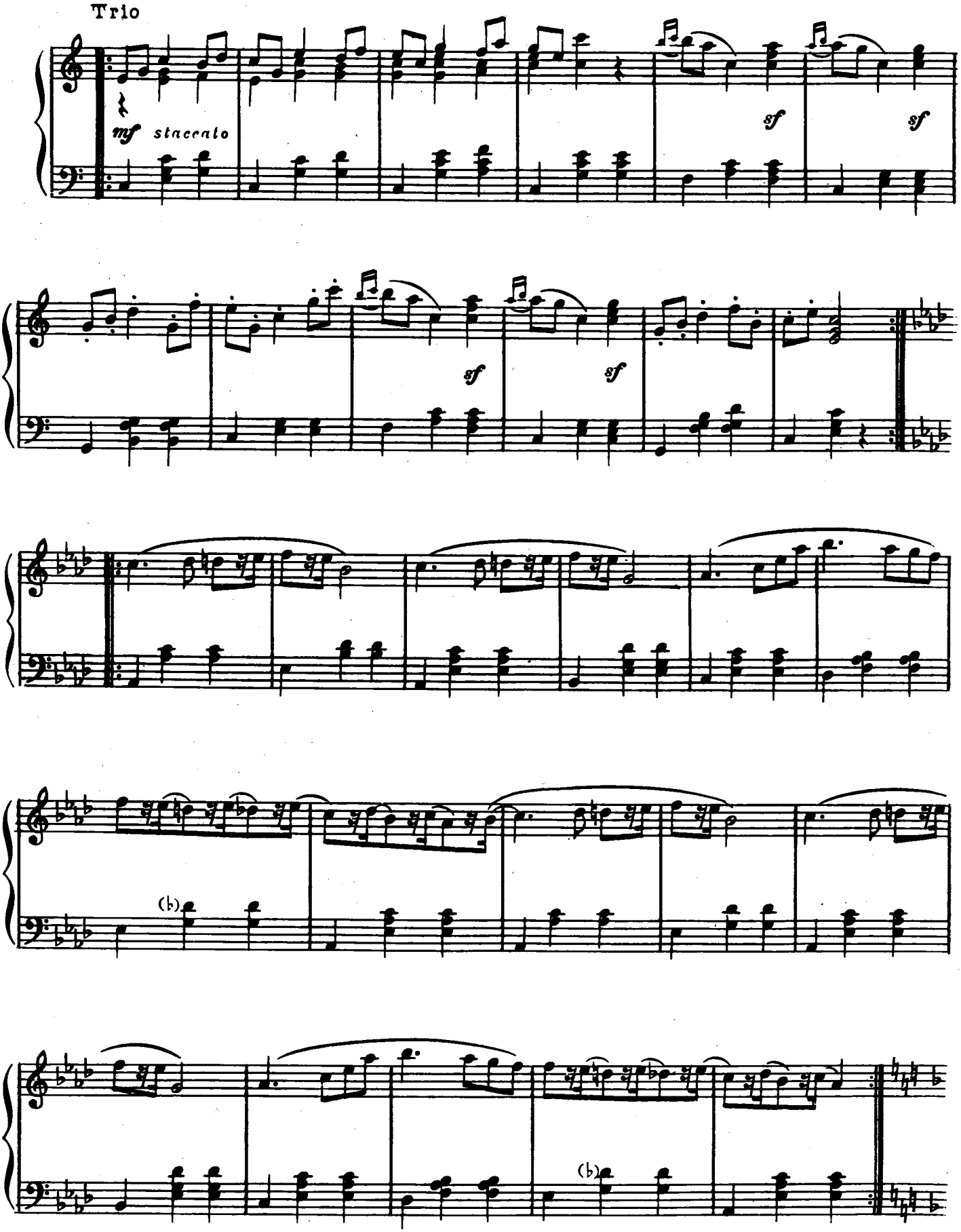

Da capo al Fine