

КОНТРАНС

CONTREDANSE

(1839)

№1

№ 2

№ 3

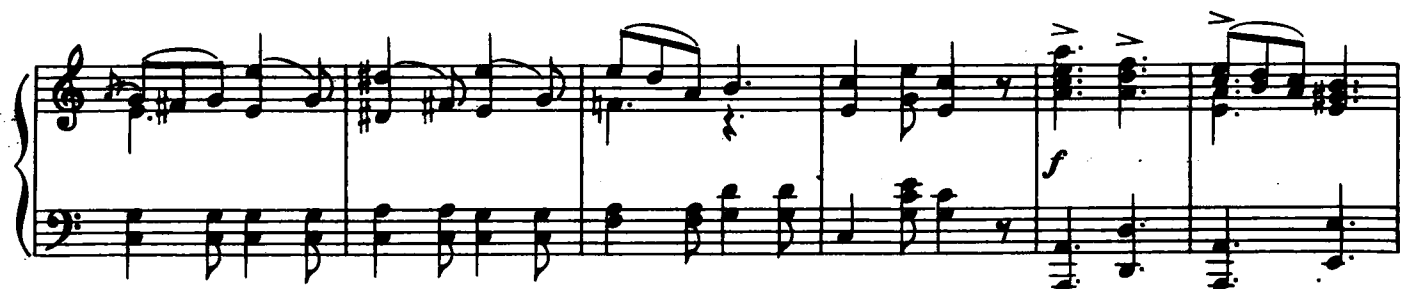

№ 4

