IMPROMPTU EN GALOP

sur la barcarole de G. Donizetti
dans „L' elisir d'amore"

ЭКСПРОМТ В ФОРМЕ ГАЛОПА

на тему из оперы „Любовный напиток"
Г. Донидетти

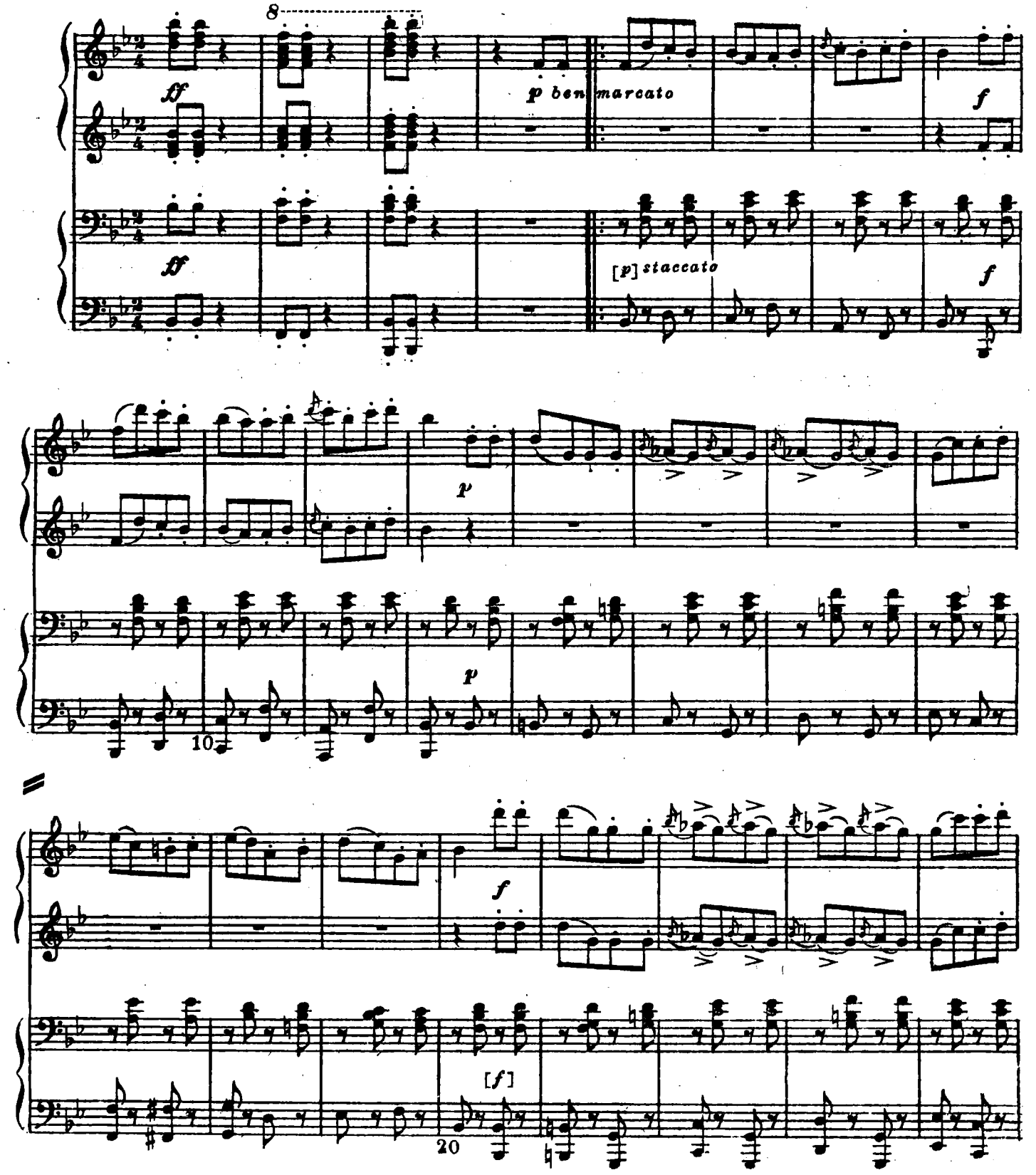

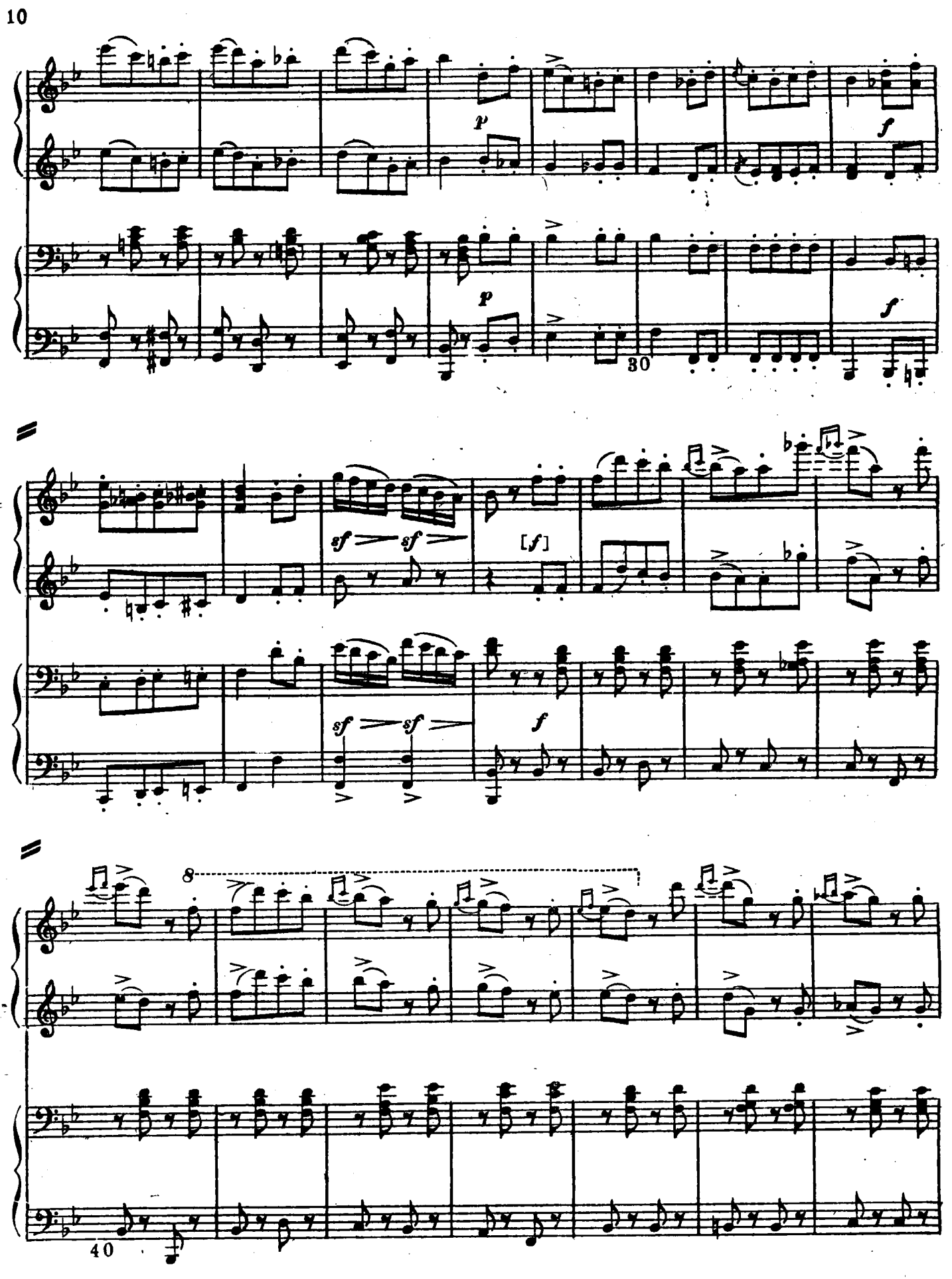
p
f
p
f
30
sf
sf
[f]
sf
sf
f
8
40

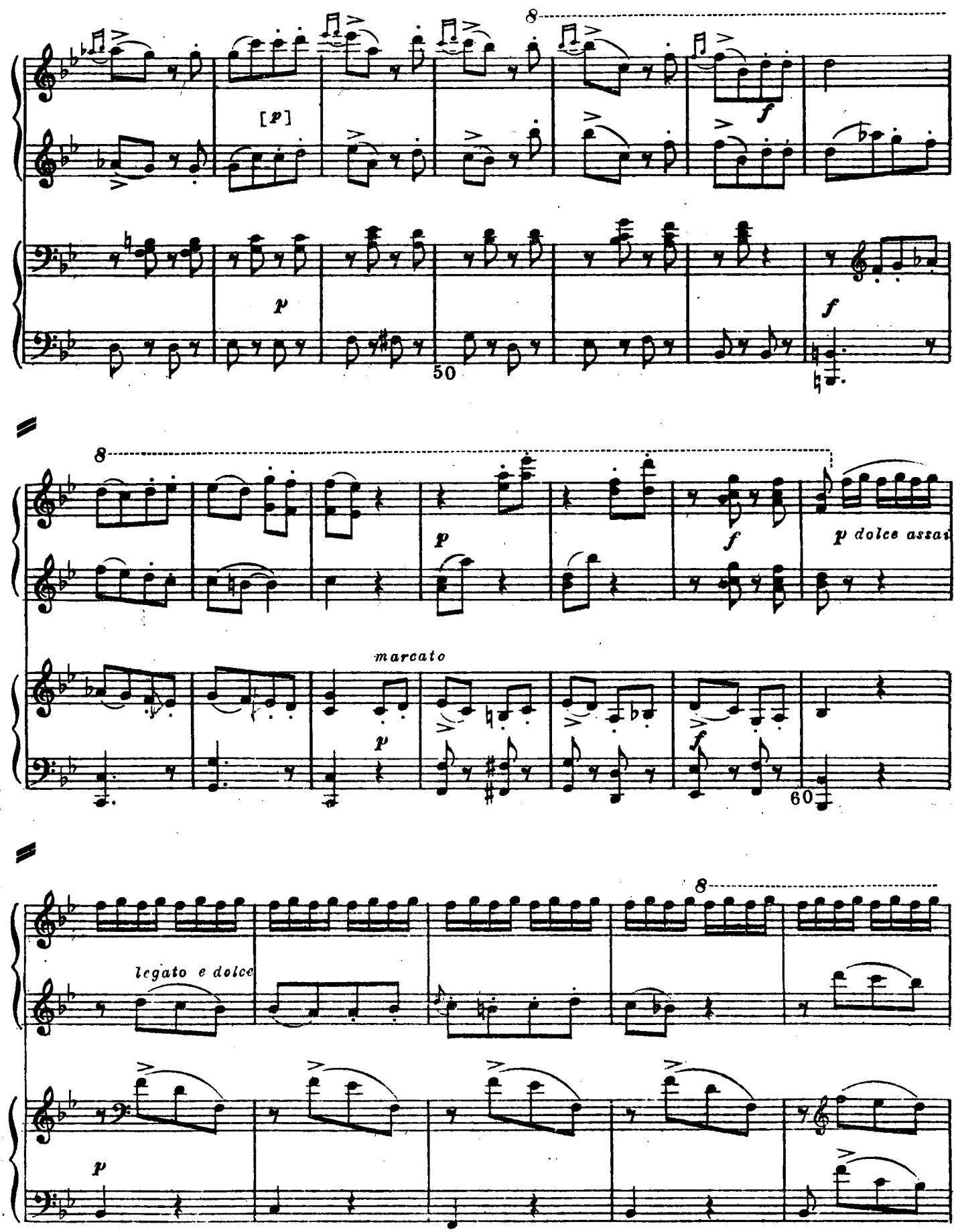
8
[p]
f
p
f
50
8
p
f
p dolce assai
marcato
p
f
60
8
legato e dolce
p

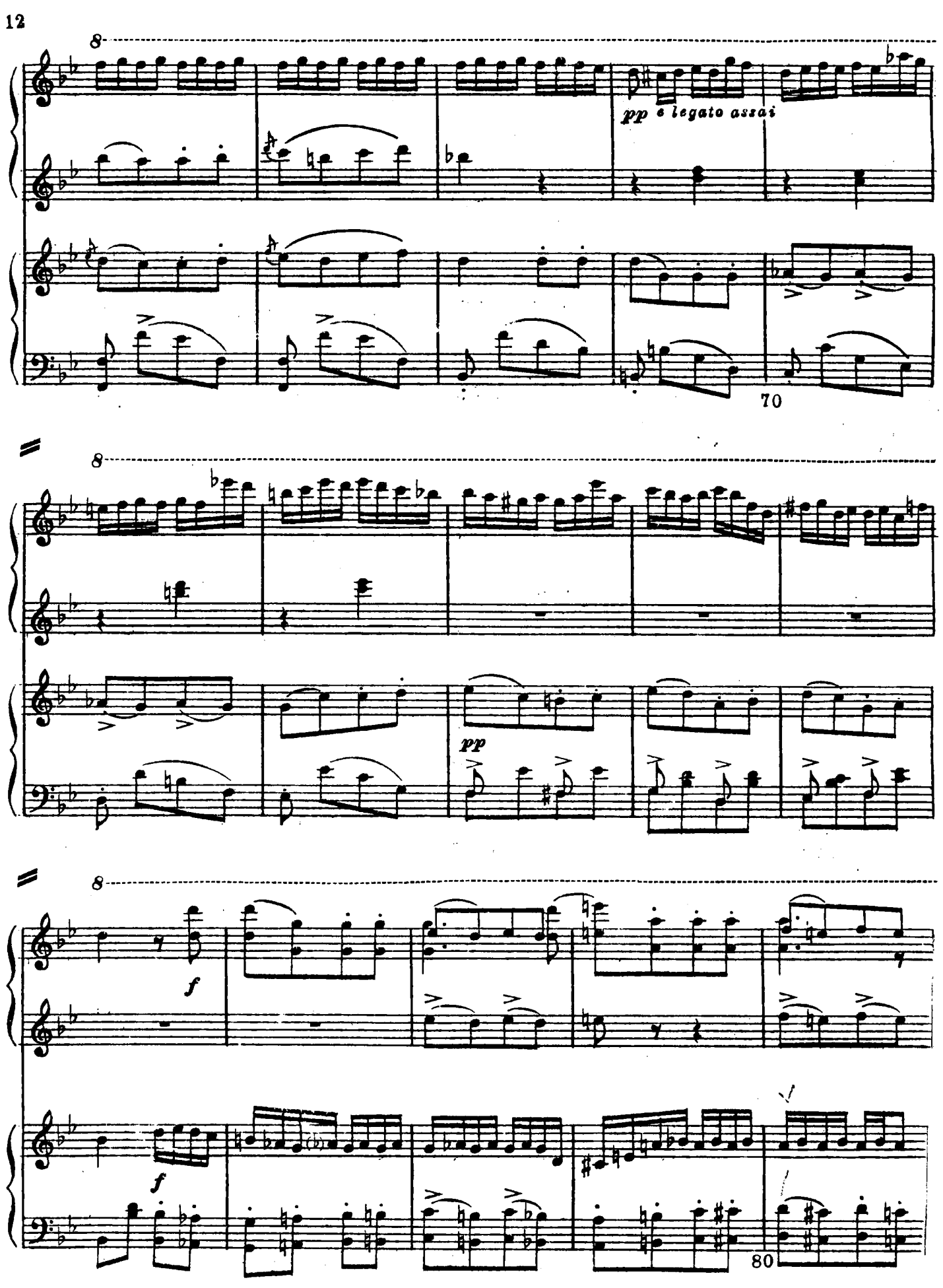
8
pp e legato assai
70
8
pp
8
f
f
80

8

sf *pp*

sf

poco a

pp

poco a

il basso staccato

8

poco cresc.

f

poco cresc.

f

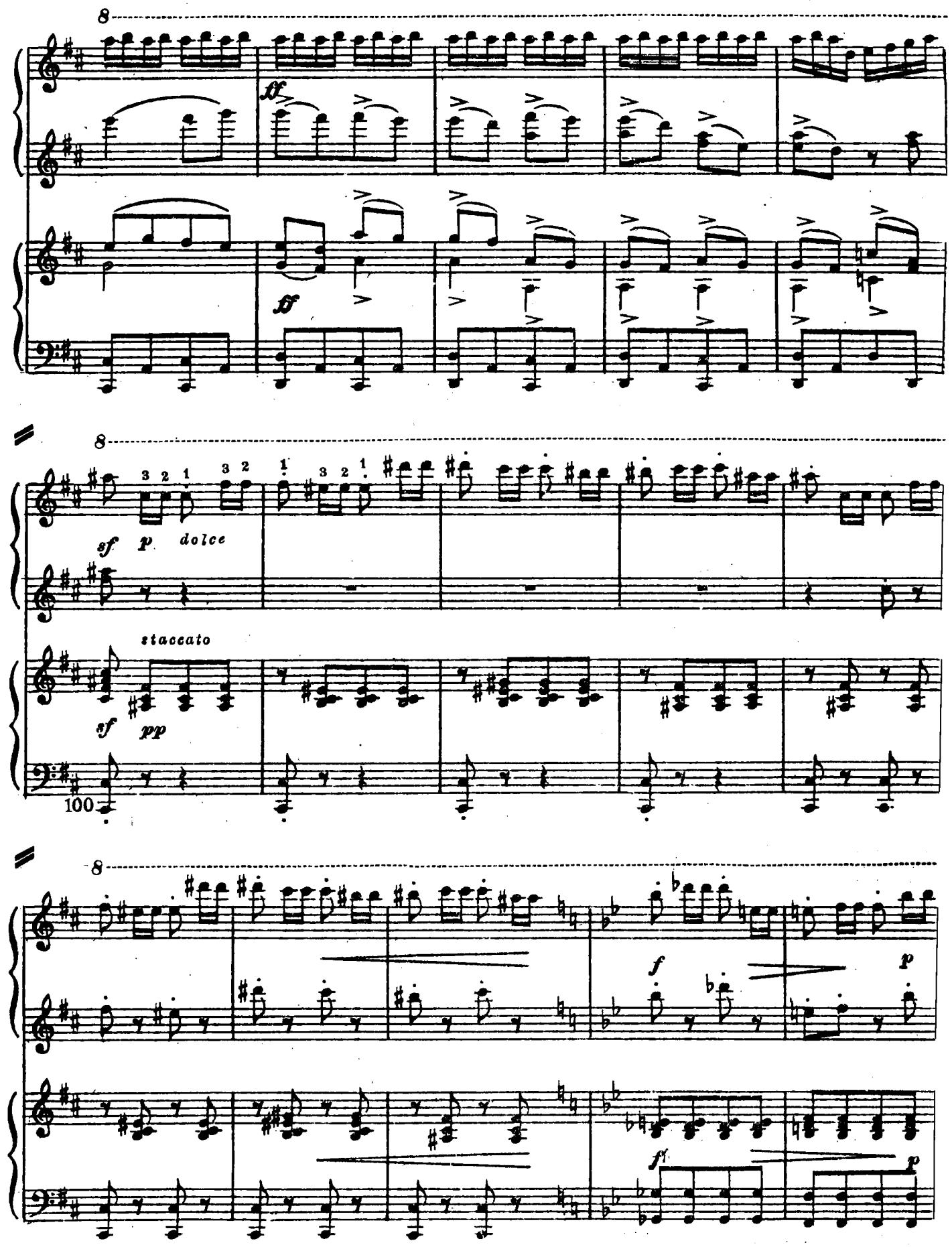
8
ff
ff
8
sf
p
dolce
staccato
sf
pp
100
8
f
p
ff
p

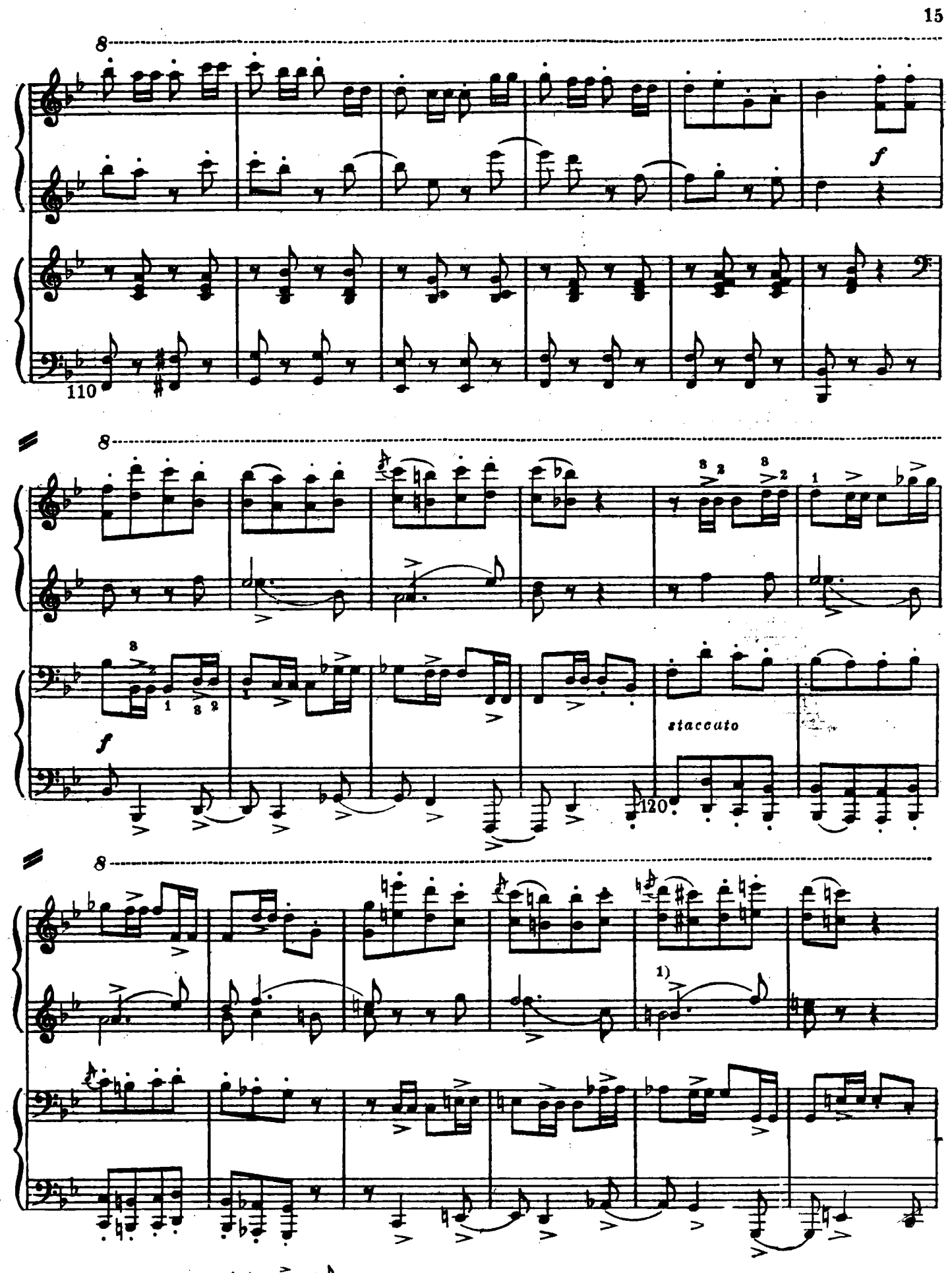

1) В изд. Стелловского:

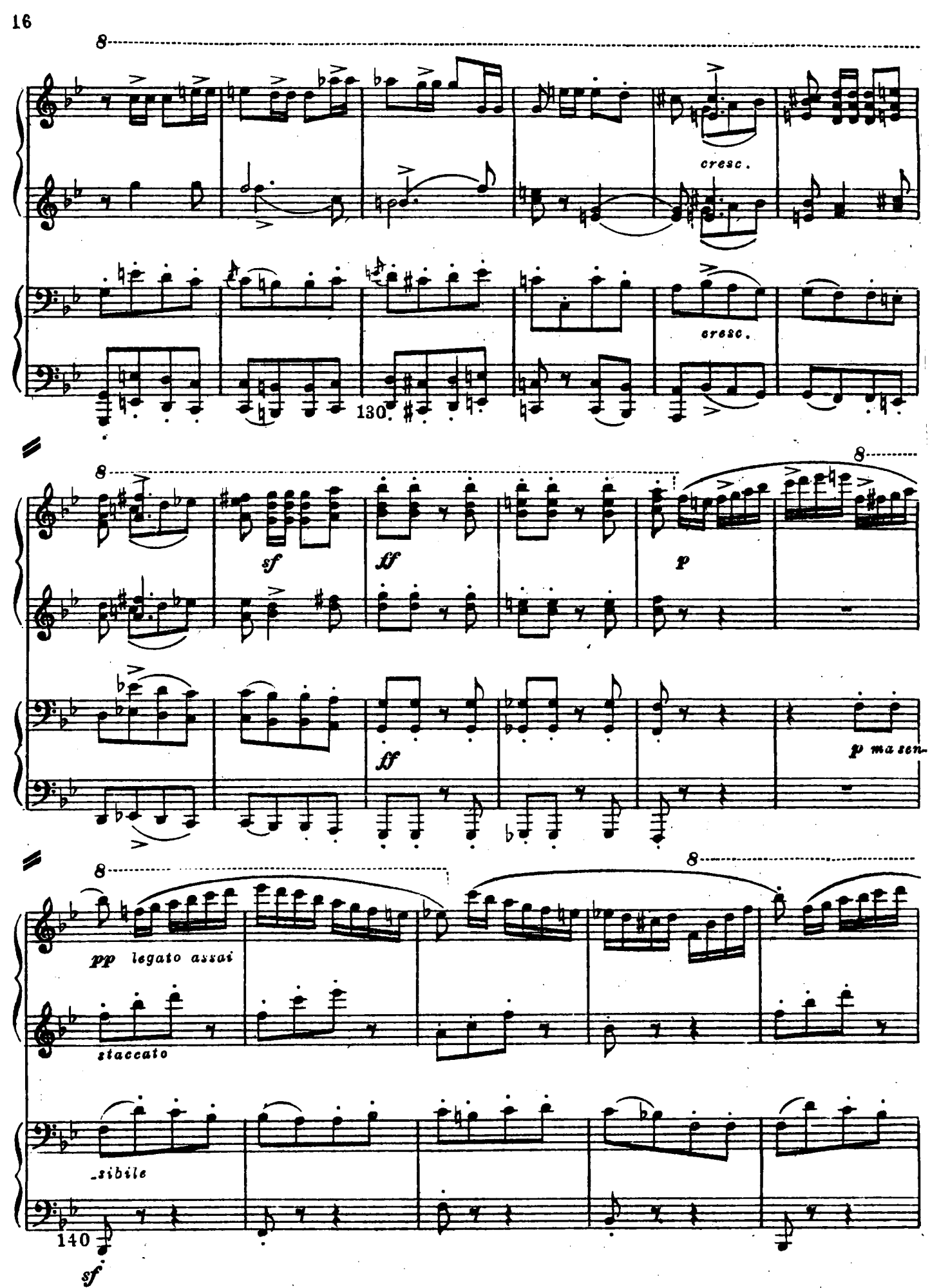
8
cresc.
cresc.
130.
8
sf
ff
p
8
ff
p ma sen-
8
8
pp legato assai
staccato
sibile
140
sf

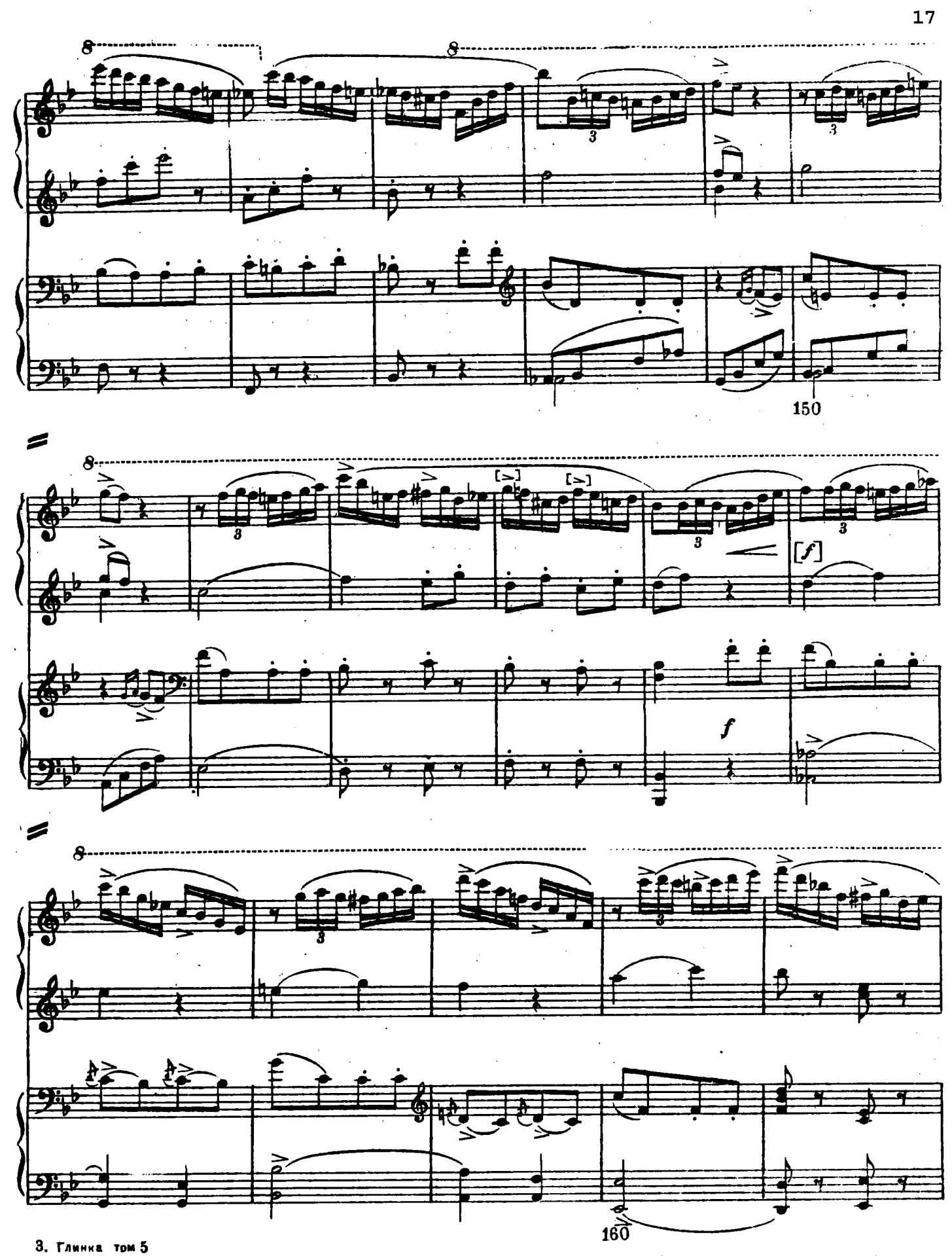
8
8
3
3
150
8
3
[>]
[>]
3
3
[f]
f
8
3
3
160

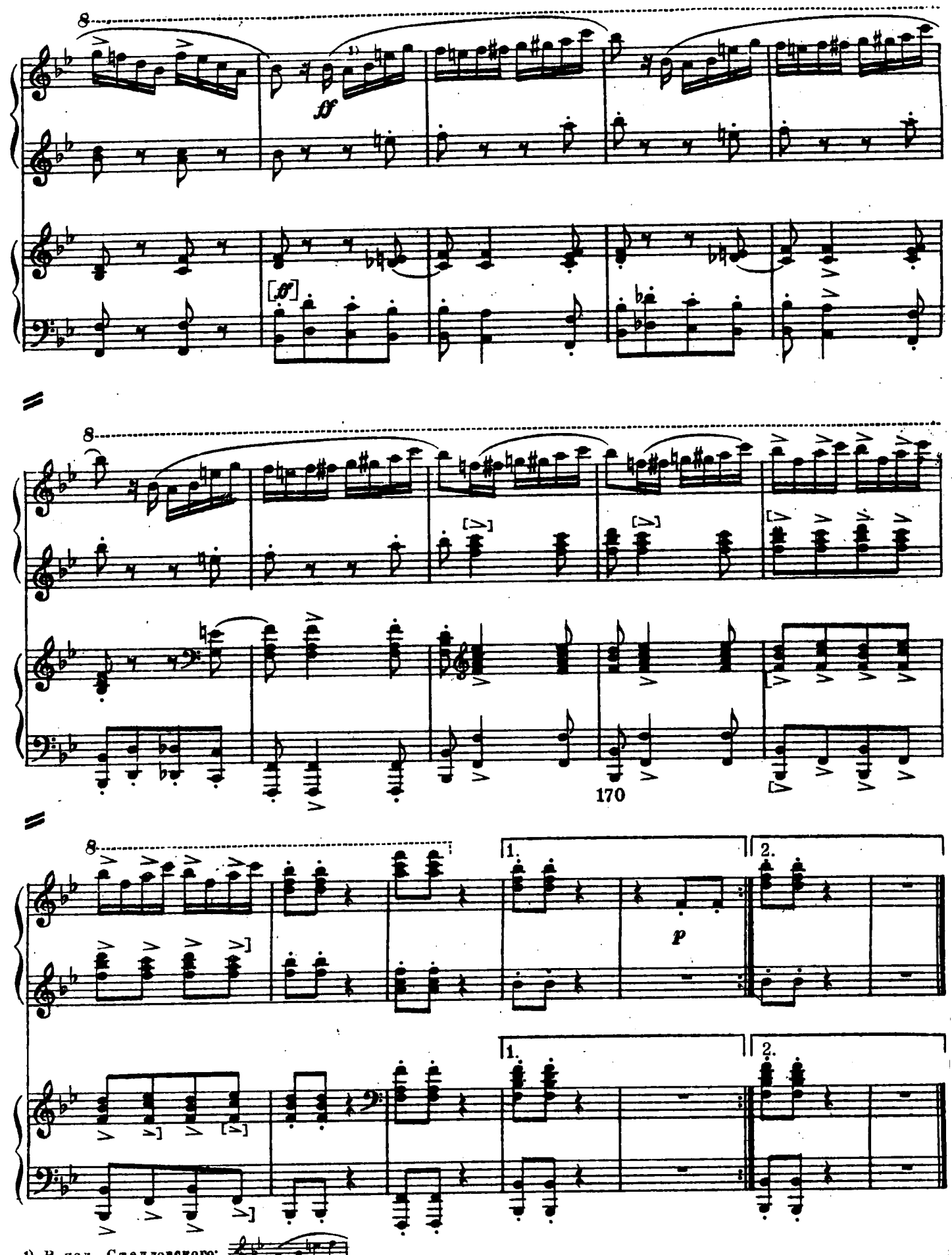

1) В изд. Стелловского:

1832 г. Милан.