И. В. Романусу

БАРКАРОЛА

Ах, если бы ты была со мной
В темной лодчонке

Феличе Романи

BARCAROLLE

Ah, se tu fossi meco
Sulla barchetta bruna

Felice Romani

(1847)

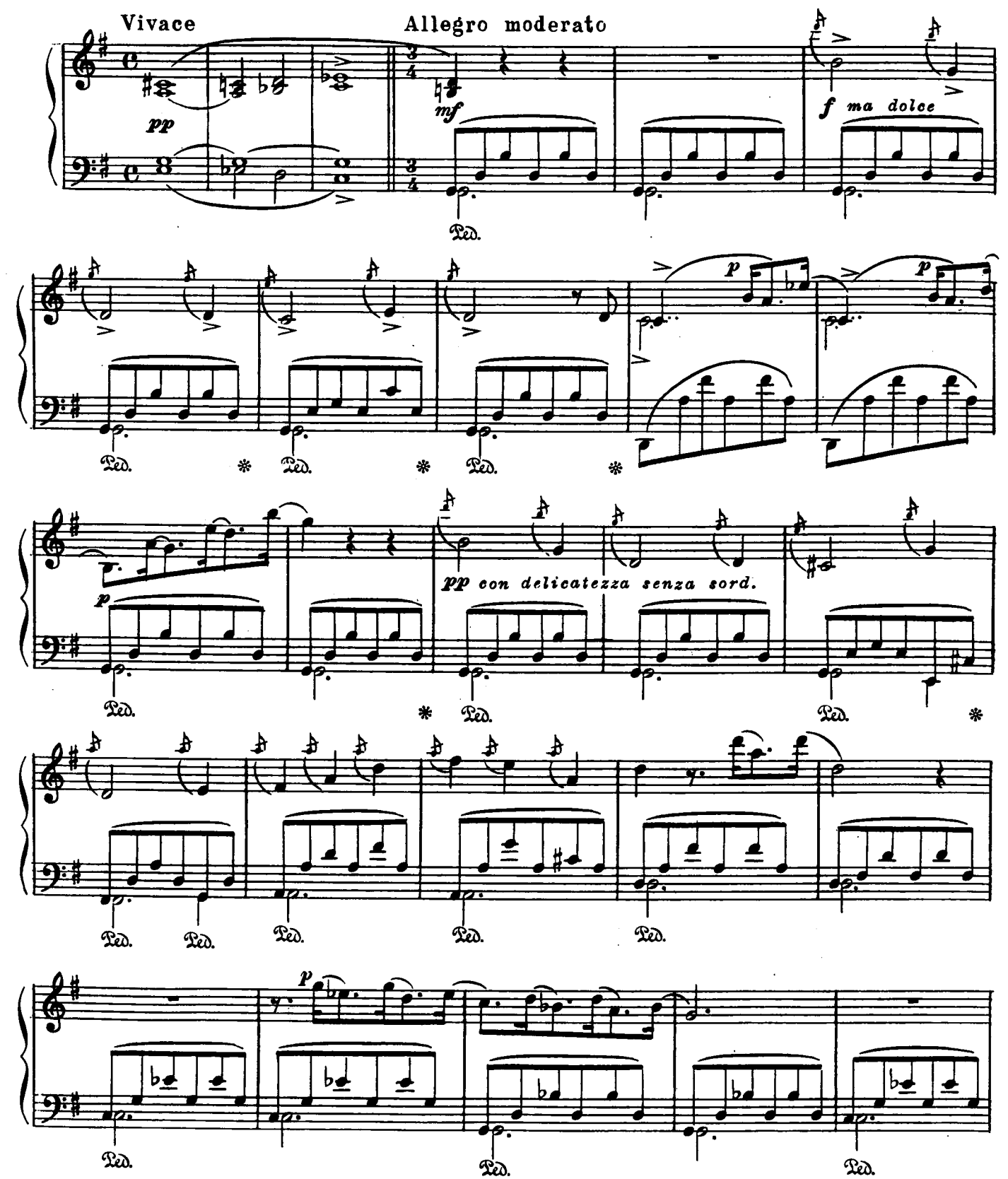

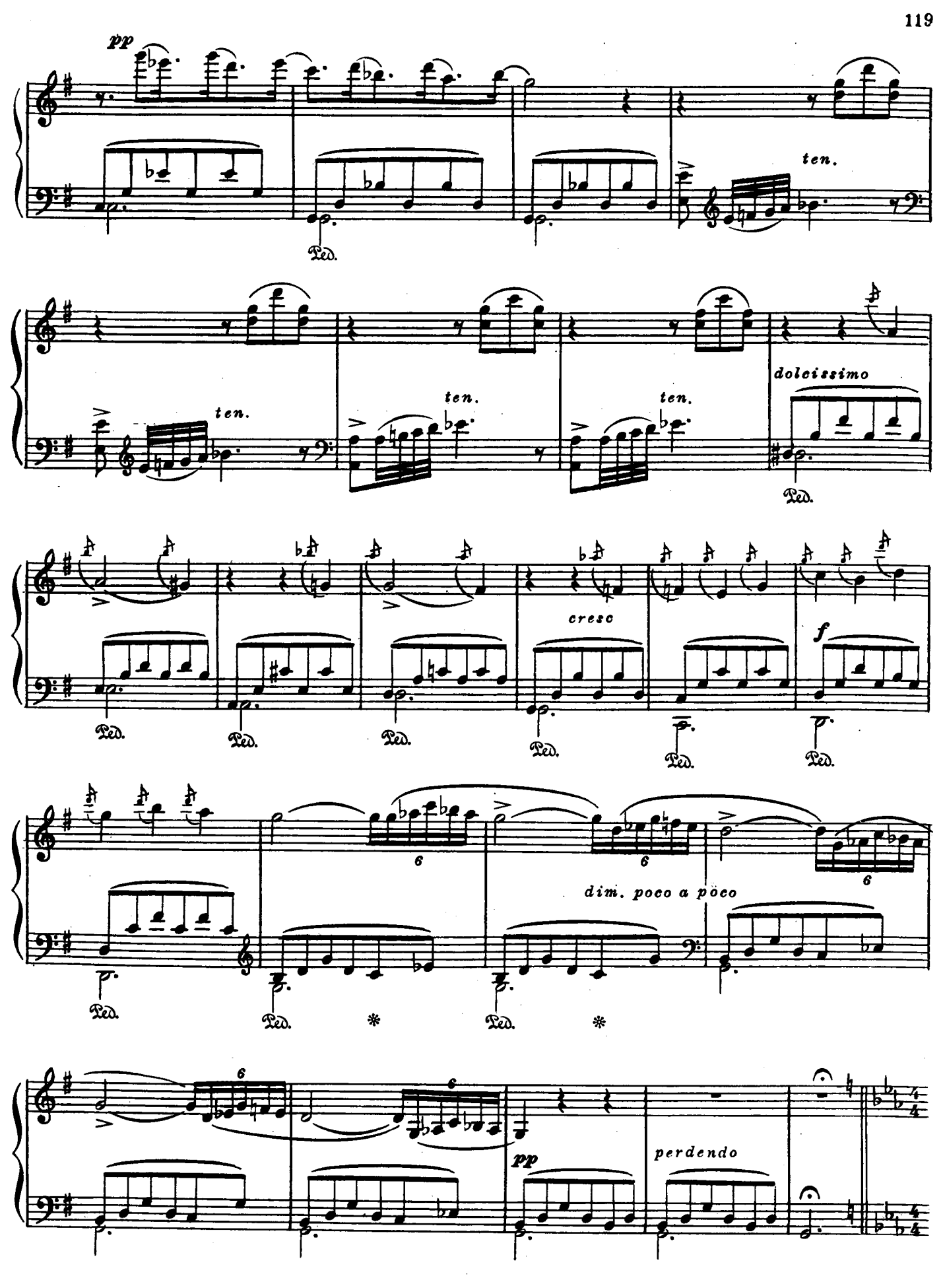
pp
ten.
ten.
ten.
ten.
dolcissimo
cresc
f
dim. poco a poco
pp
perdendo

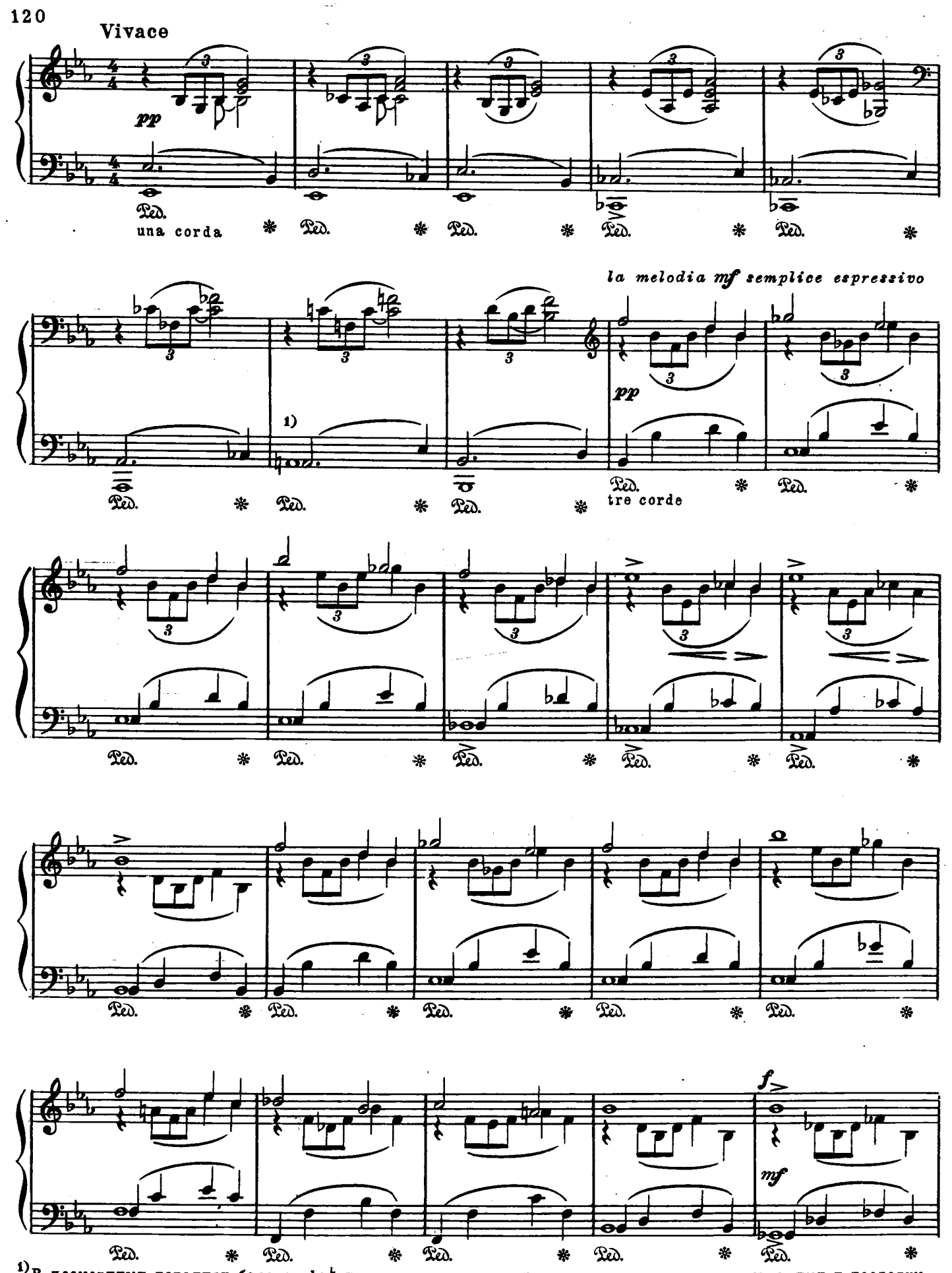

1) В посмертных изданиях басовое la♮ перенесено на октаву ниже, по аналогии с предыдущими и последующими тактами.

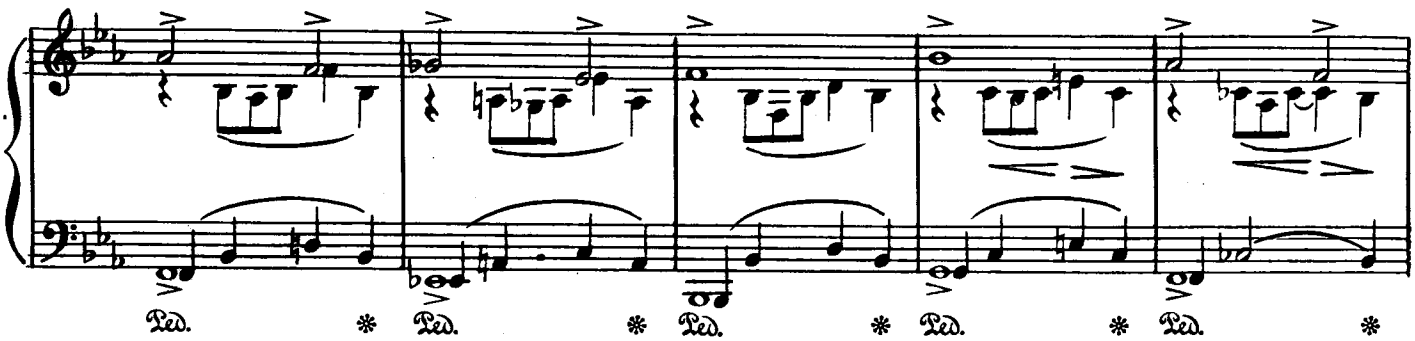
Ped.

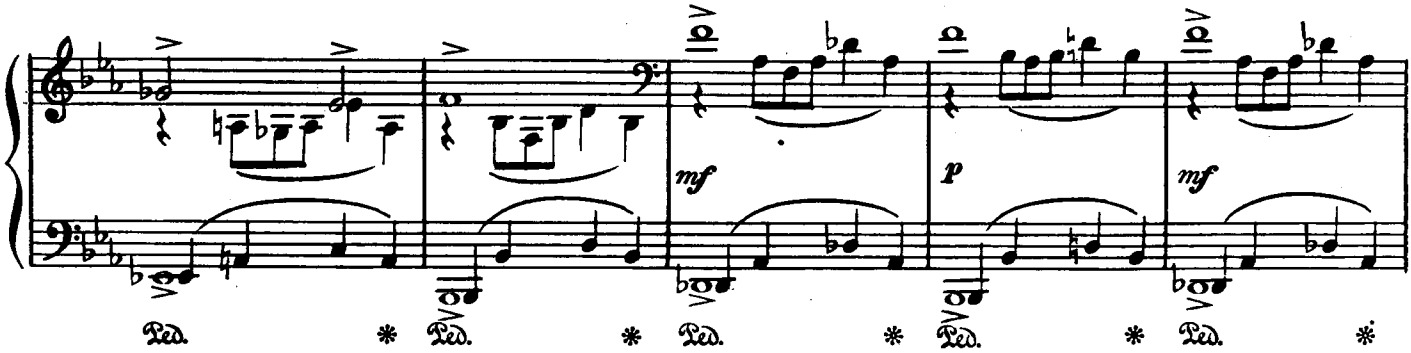
mf
p
mf
Ped.

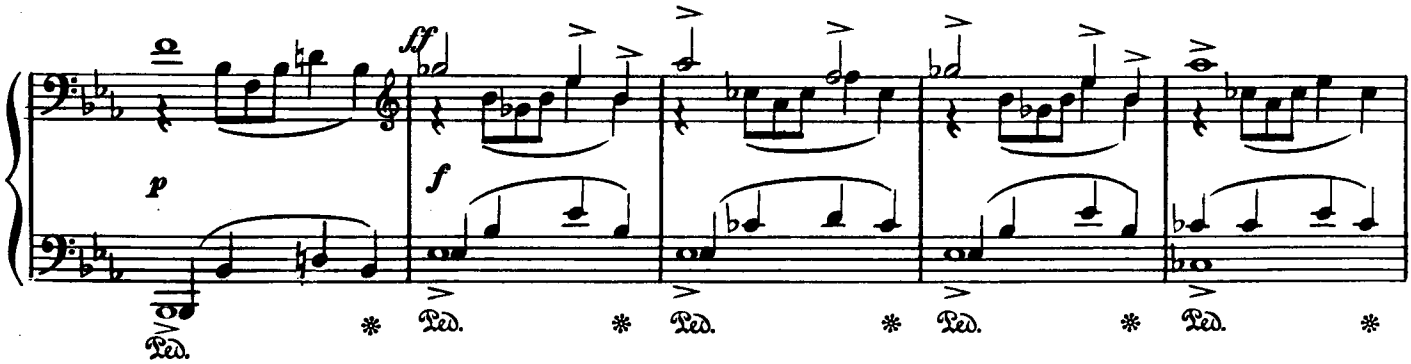
p
ff
f
Ped.

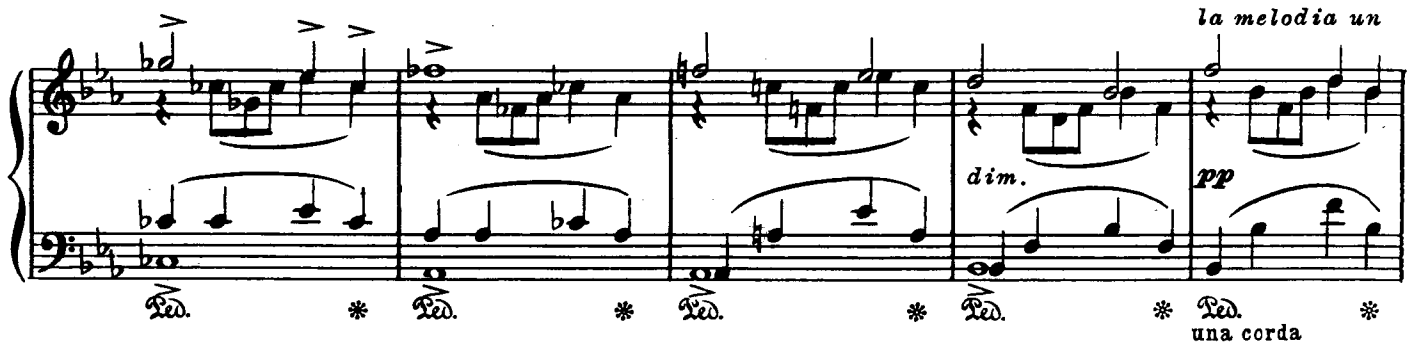
la melodia un
dim.
pp
Ped.
una corda

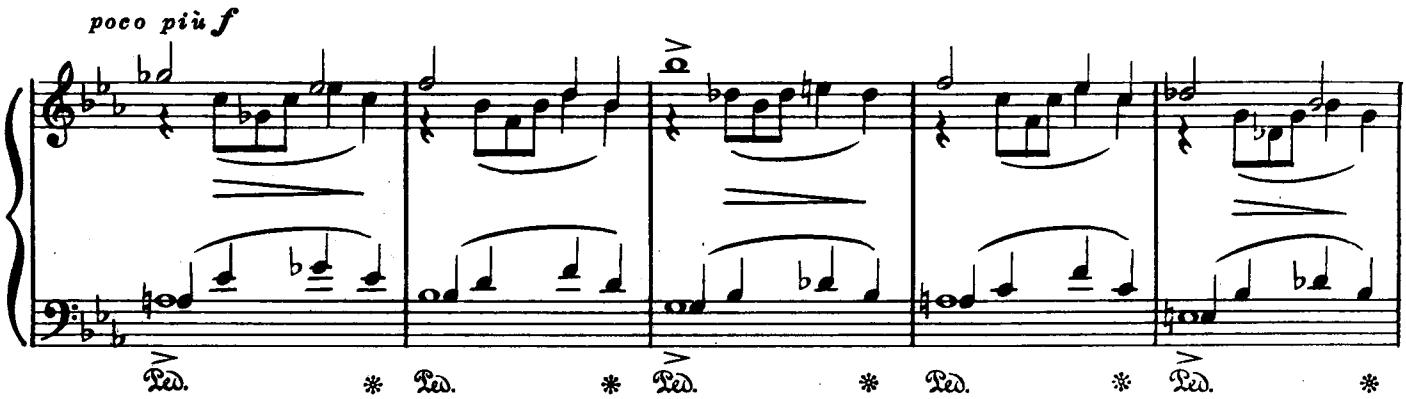
poco più f
Ped.

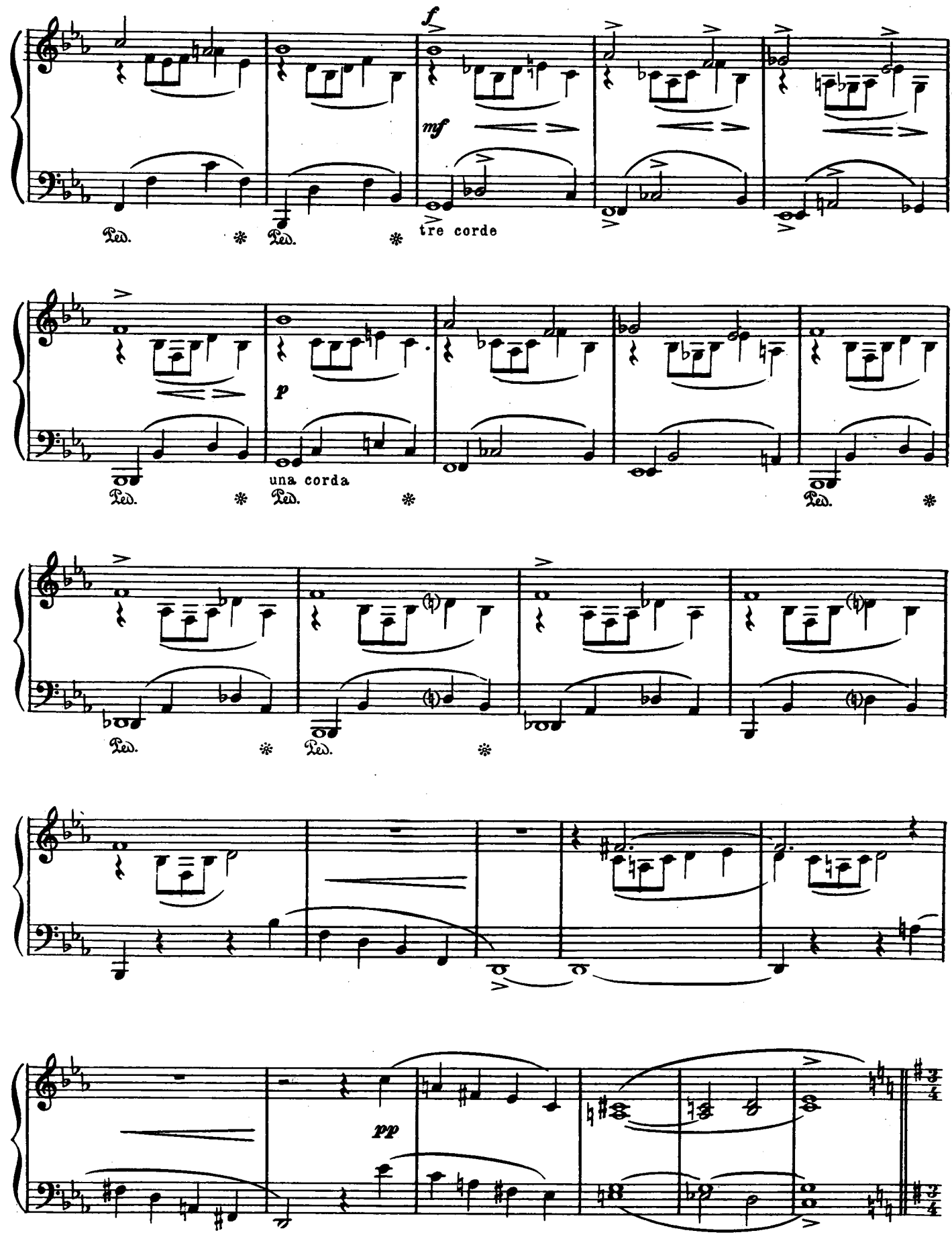
f
mf
tre corde
p
una corda
pp

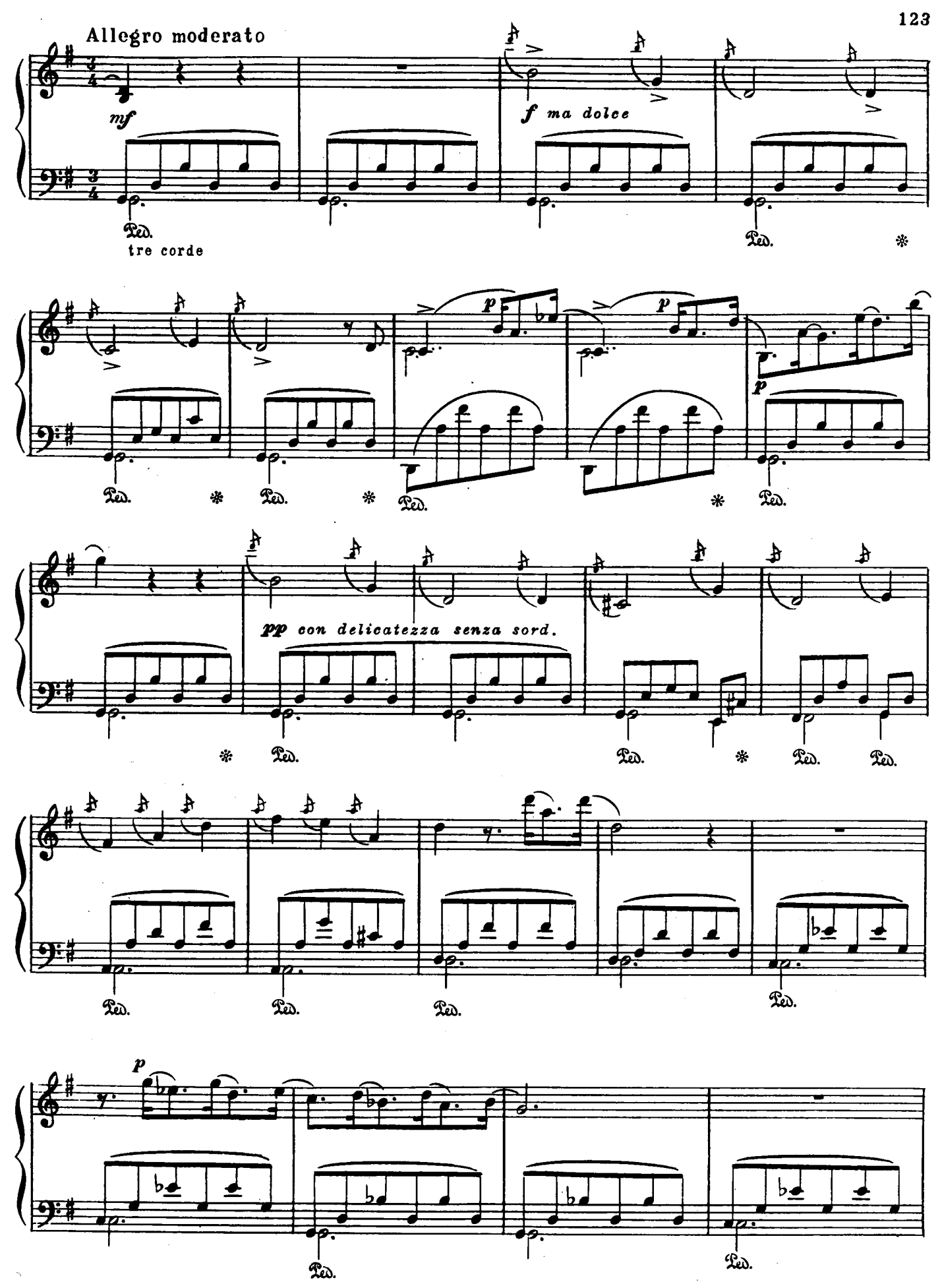
Allegro moderato
mf
f ma dolce
Ped.
tre corde
p
pp con delicatezza senza sord.

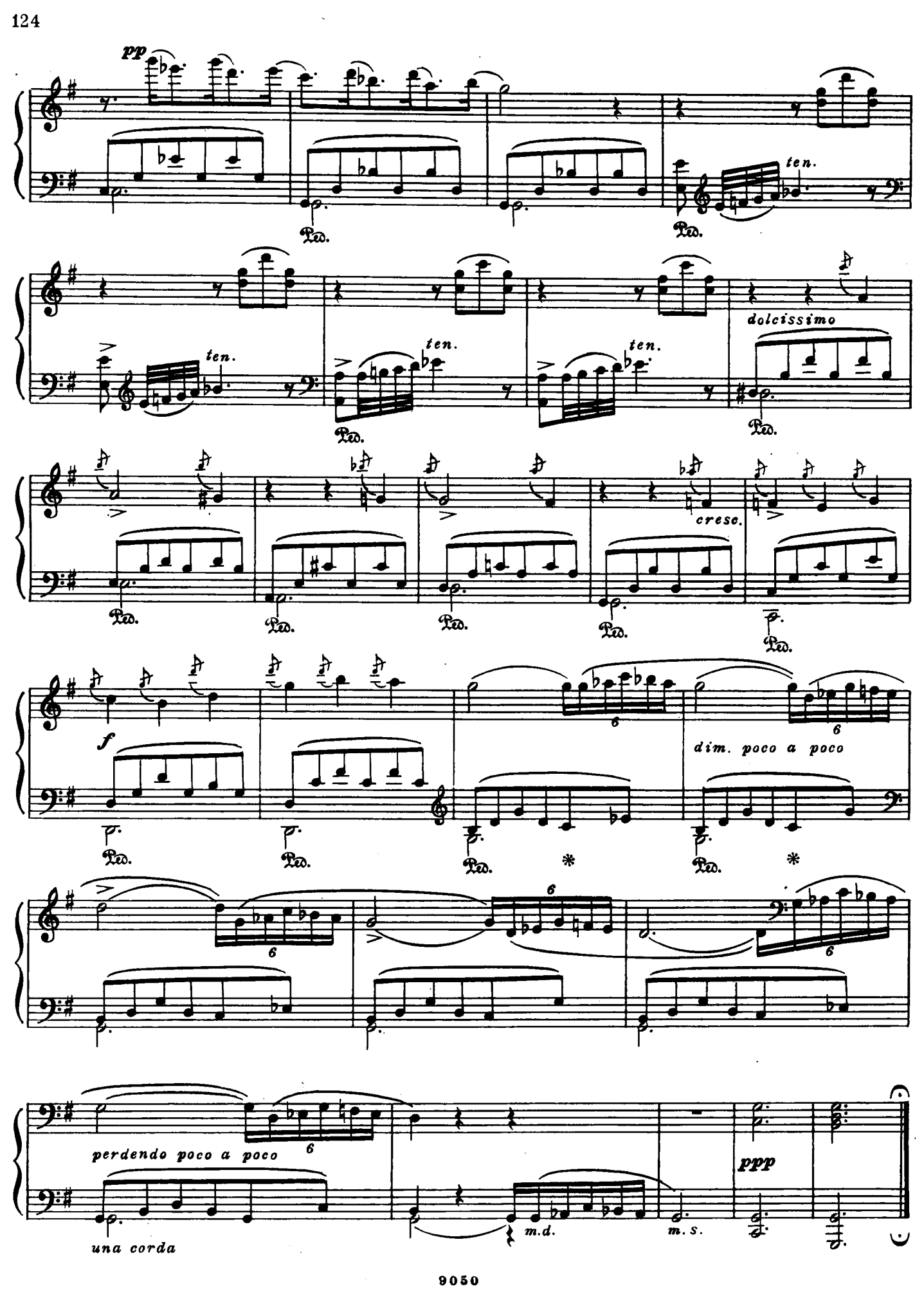
pp
ten.
dolcissimo
cresc.
f
dim. poco a poco
perdendo poco a poco
una corda
m.d.
m.s.
ppp