Sherlock in the Lab (Sherlock BBC)

Arr. Katie Hauger

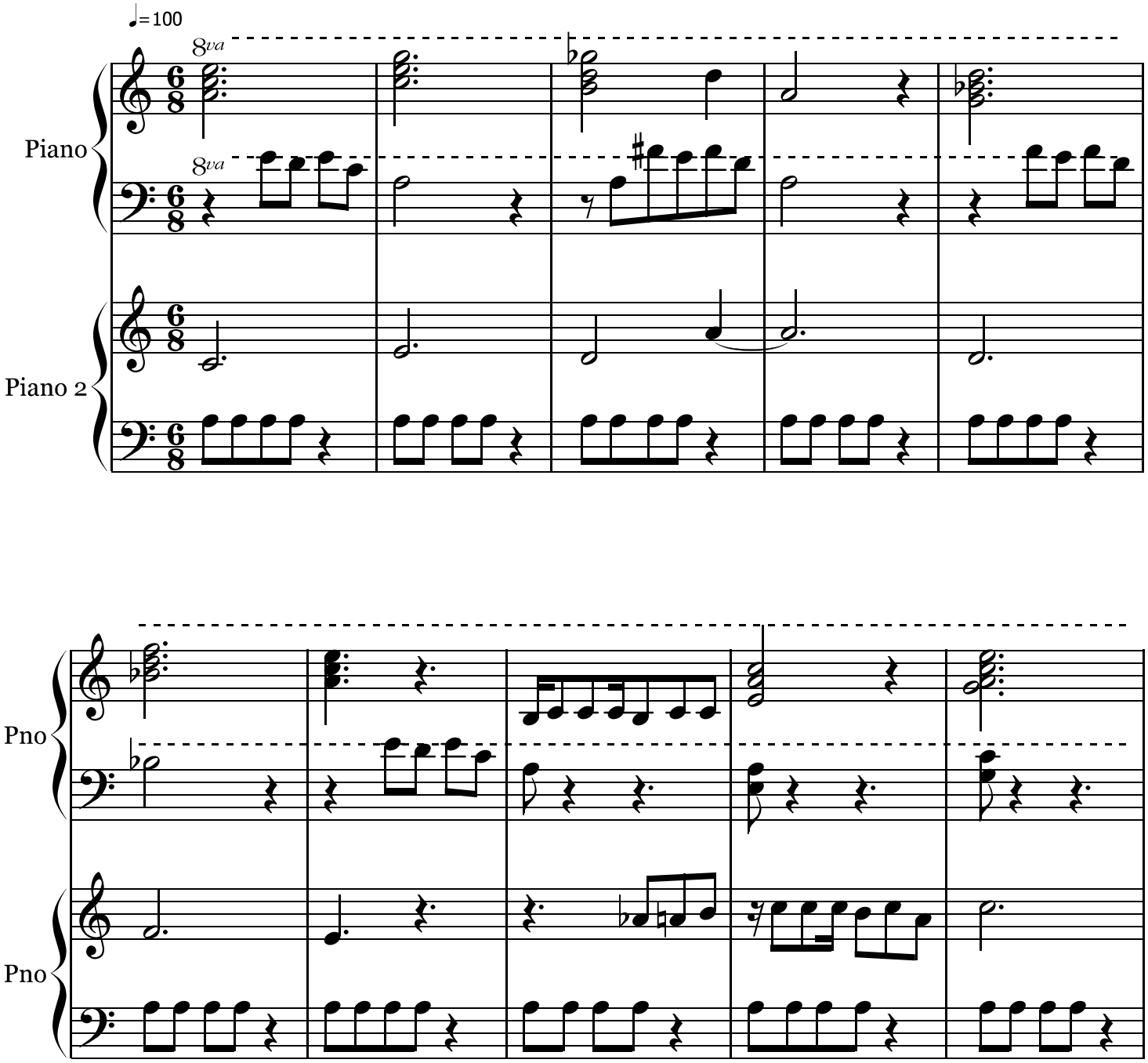

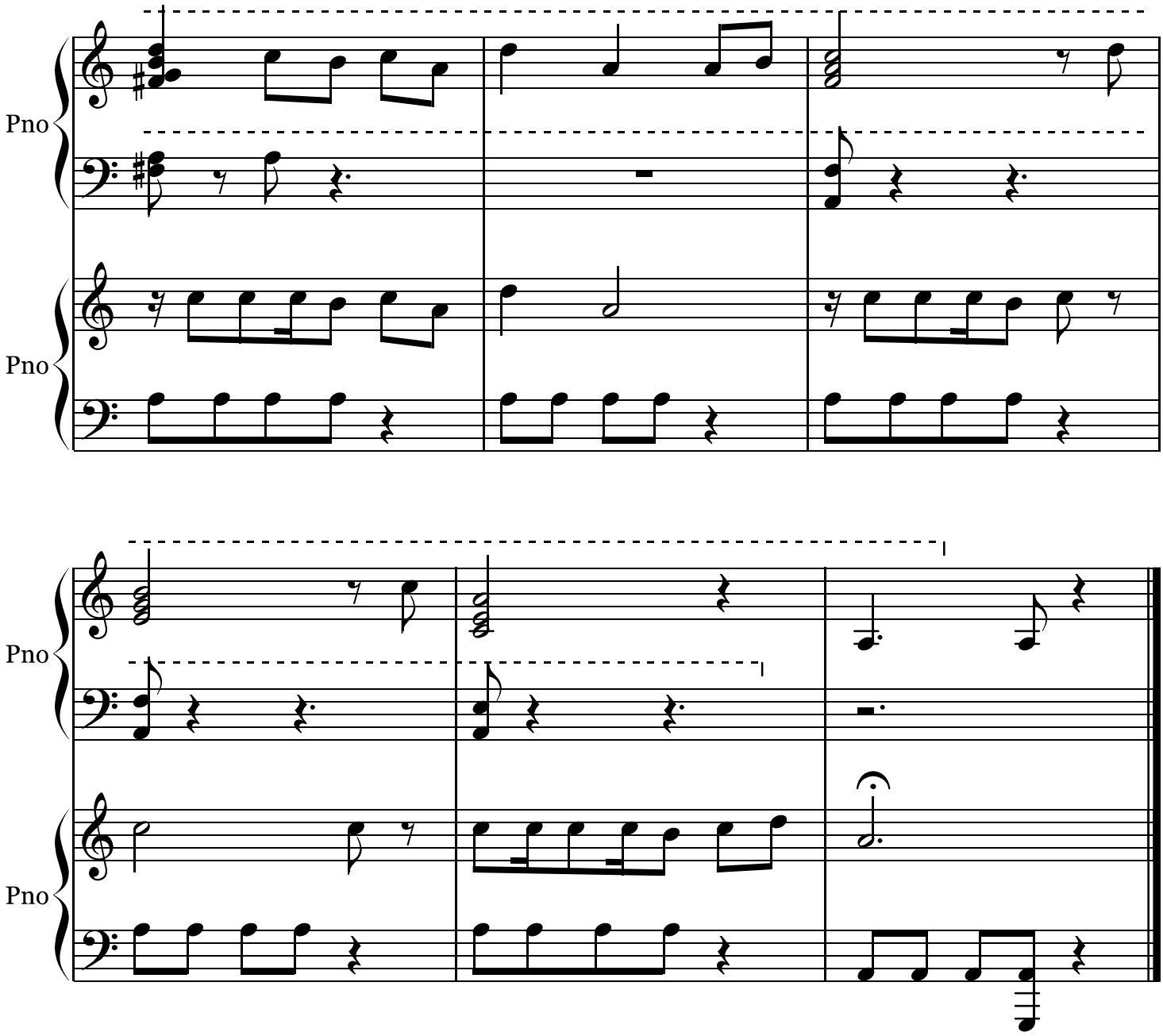
Pno
Pno
Pno
Pno