

# Waltzes

Op. 39

Tempo giusto

1

*f*

*p*

*cresc.*

*f*

*p*

1. 2.

2

*p dolce*

1. 2.

*p dolce*

*p*

1. 2.

3

*p dolce*

1. 2.

Poco sostenuto

Grazioso

5

Vivace

6

Poco più Andante

7

9

12

*p* *espress. legato* *cresc.*

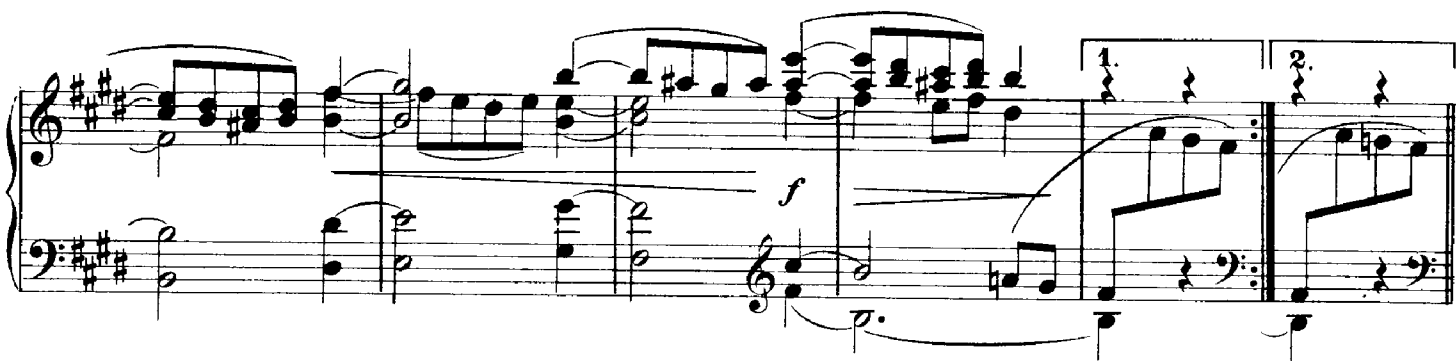

*f* *p.*

*p* *più dolce dimin.*

*legato* *cresc.*

*f* *Ad.*

13

14

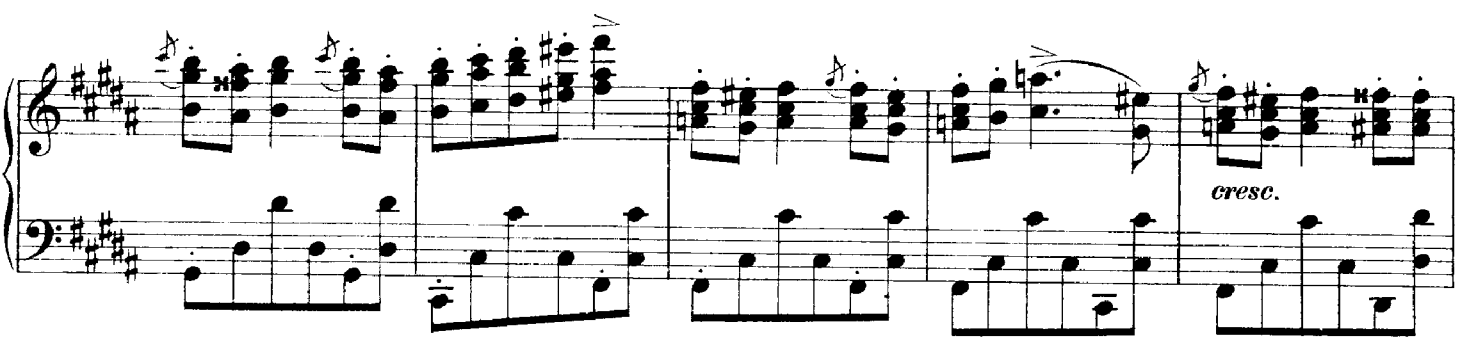

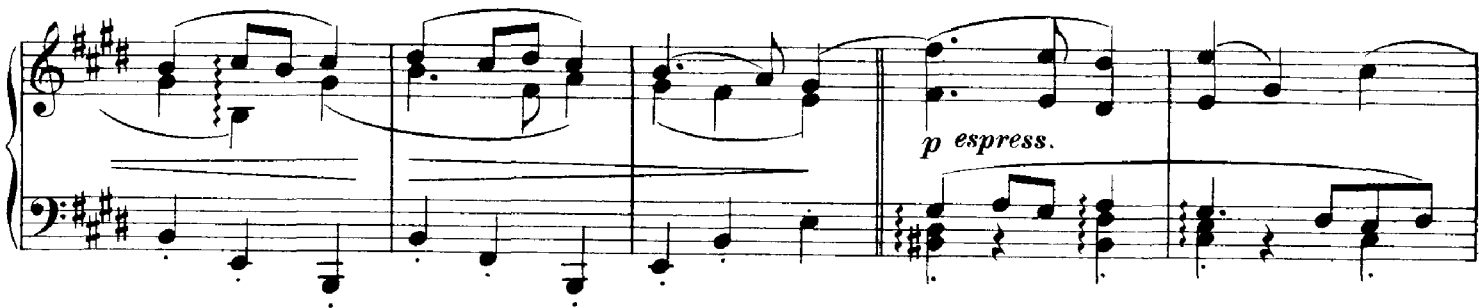

Second system of the musical score. It continues the melodic and harmonic development. A *p espress.* marking appears in the right hand. The system concludes with a double bar line.

Fourth system of the musical score. A piano (*p*) marking is present. The right hand features a series of chords and moving lines. The left hand continues with a rhythmic accompaniment.

Fifth system of the musical score. This system includes first and second endings. The first ending leads back to an earlier section, while the second ending provides an alternative conclusion. The piece ends with a final double bar line.