Sonate

Op. 5. (1852)

Allegro maestoso.

f *cresc.* *ff*

tranquillamente *pp*

rit. *f a tempo*

cresc.

f fest und bestimmt

Ped.

Edition Peters

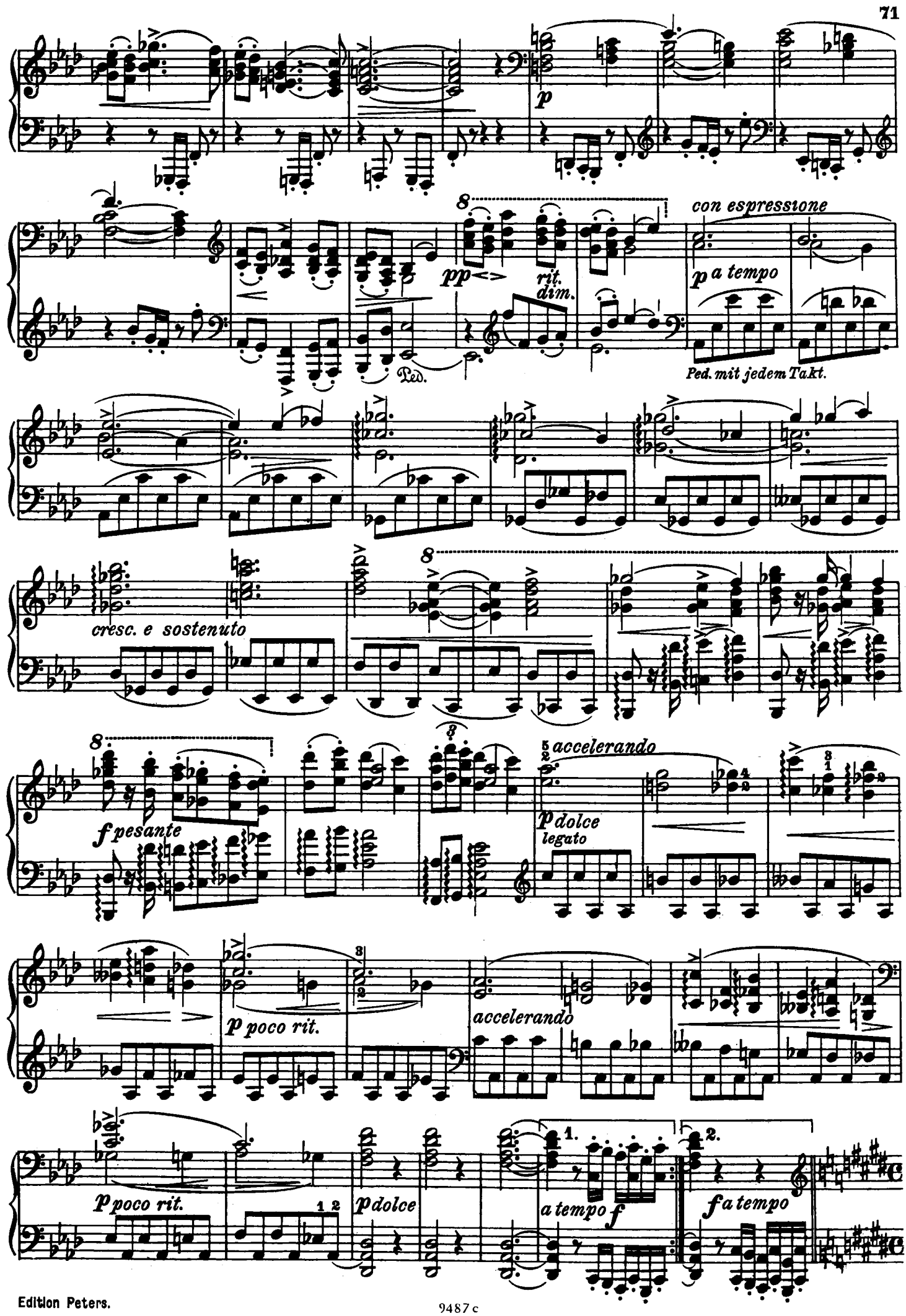
p
pp
rit.
dim.
con espressione
p a tempo
Ped.
Ped. mit jedem Takt.
cresc. e sostenuto
f pesante
accelerando
p dolce
legato
p poco rit.
accelerando
p poco rit.
p dolce
a tempo f
f a tempo

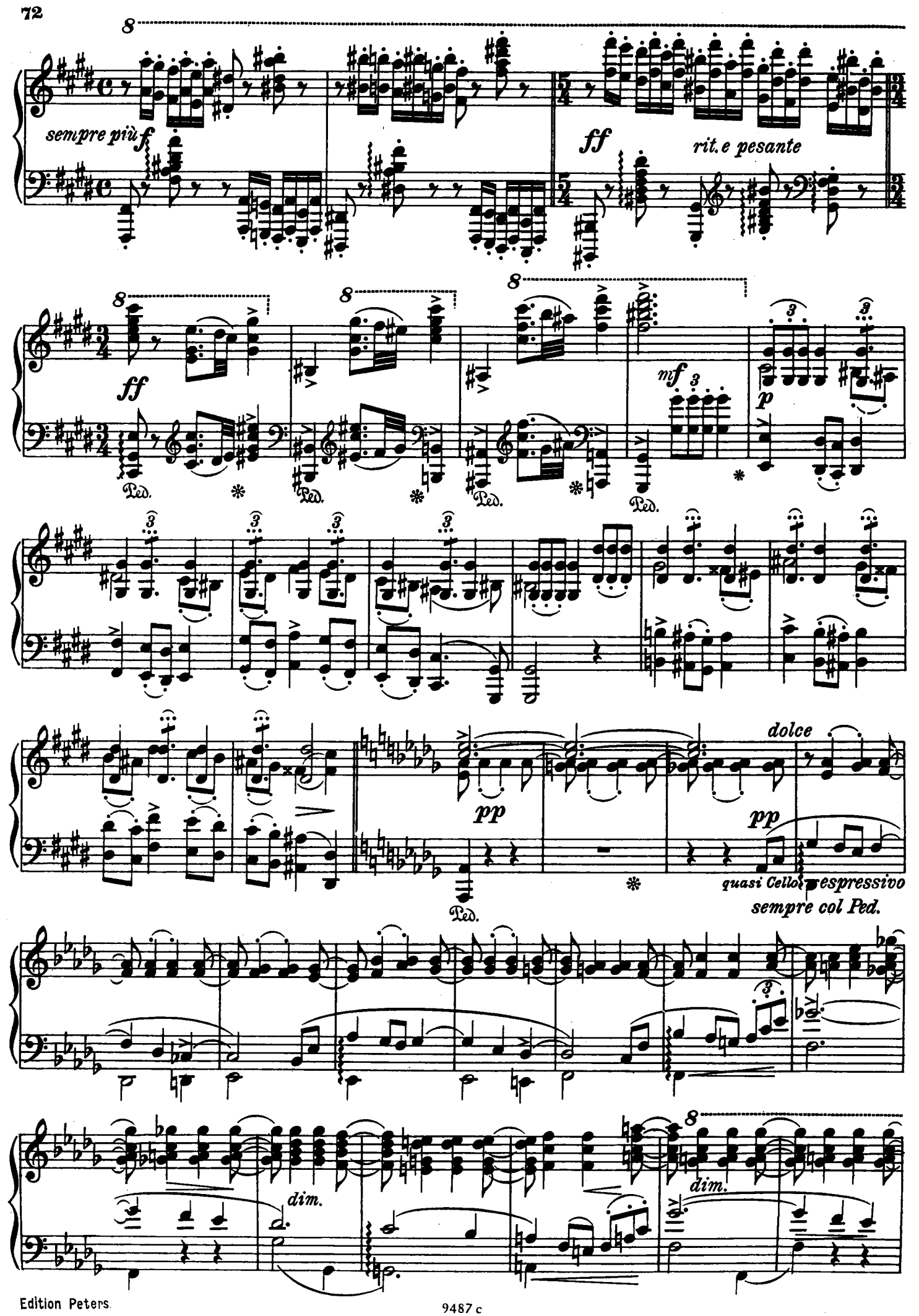
sempre più f
ff
rit. e pesante
ff
mf
p
Ped.
pp
dolce
pp
quasi Cello espressivo
sempre col Ped.
dim.
dim.

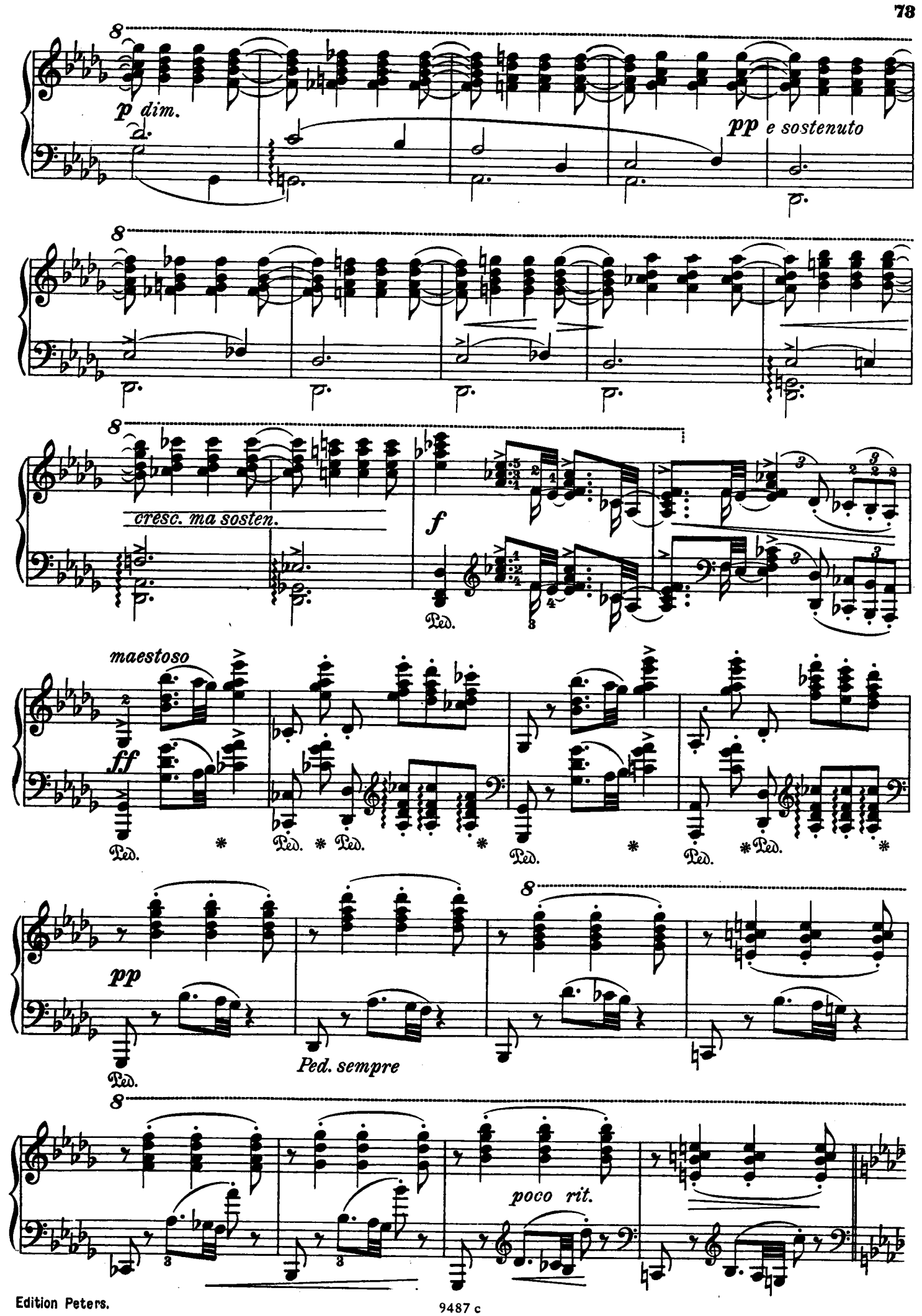
p dim.
pp e sostenuto
cresc. ma sosten.
f
Ped.
maestoso
ff
pp
Ped. sempre
poco rit.

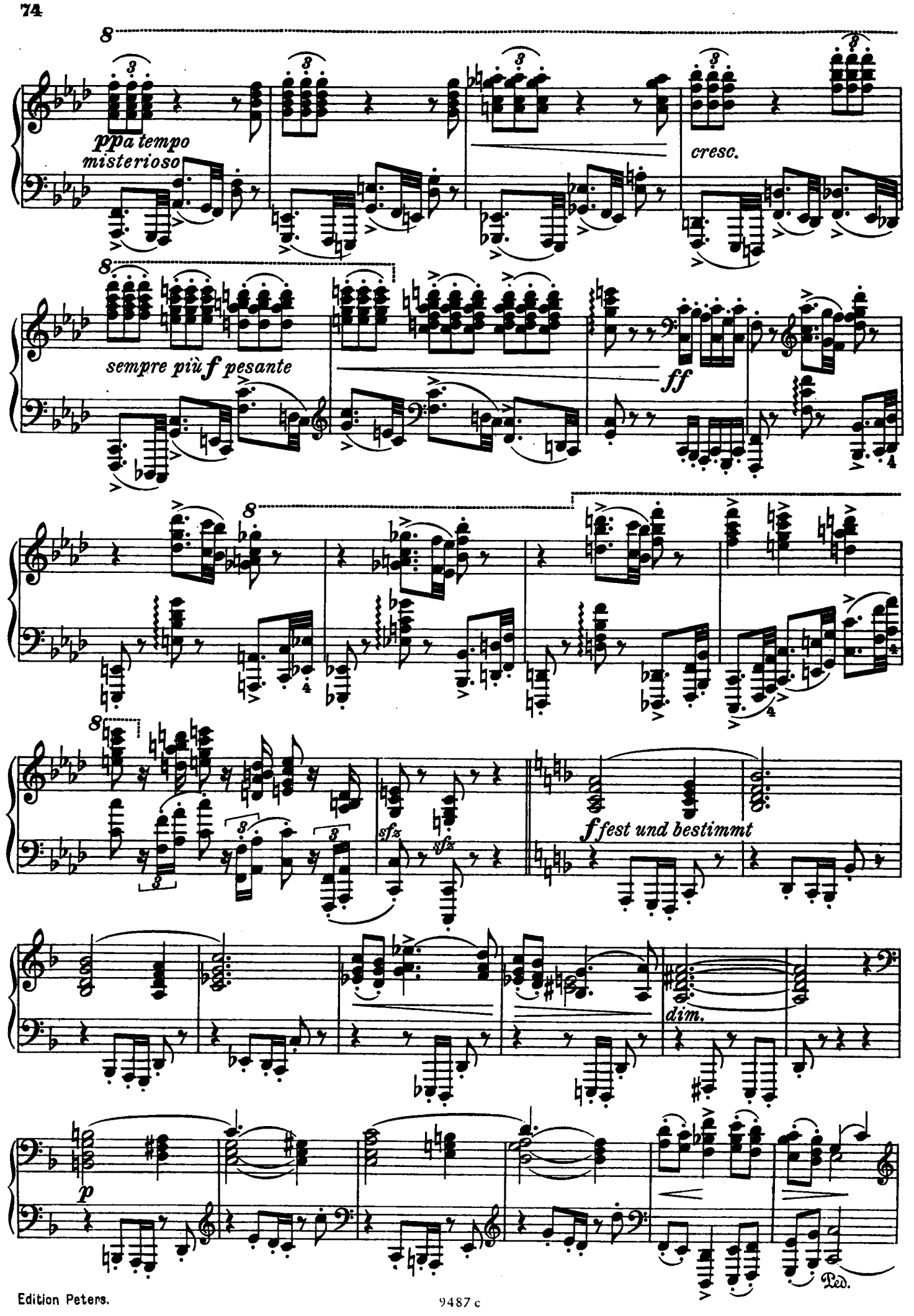
pp a tempo
misterioso
cresc.
sempre più f pesante
ff
sfz
sfz
f fest und bestimmt
dim.
p
Ped.

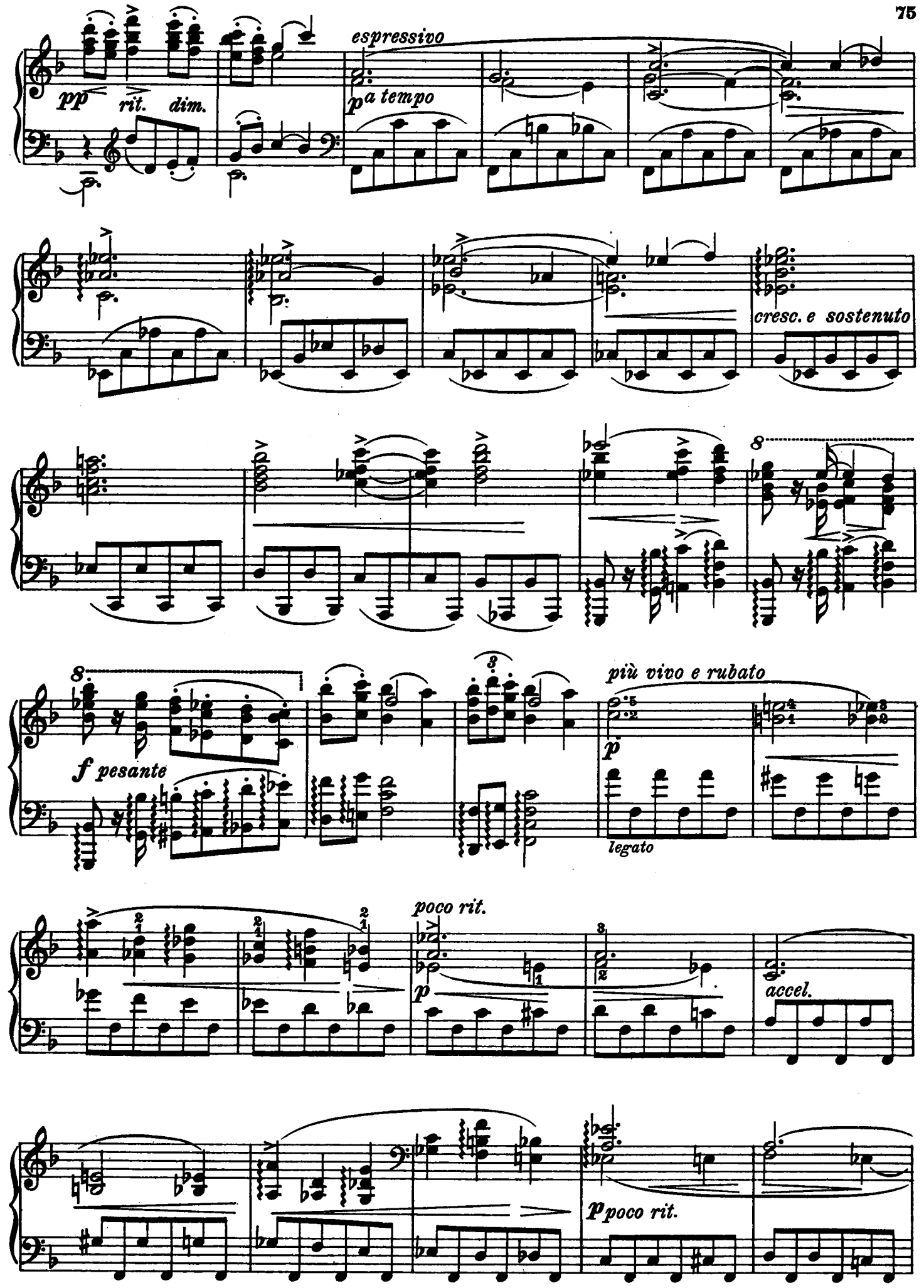
pp
rit.
dim.
espressivo
p a tempo
cresc. e sostenuto
f pesante
più vivo e rubato
p
legato
poco rit.
p
accel.
p poco rit.

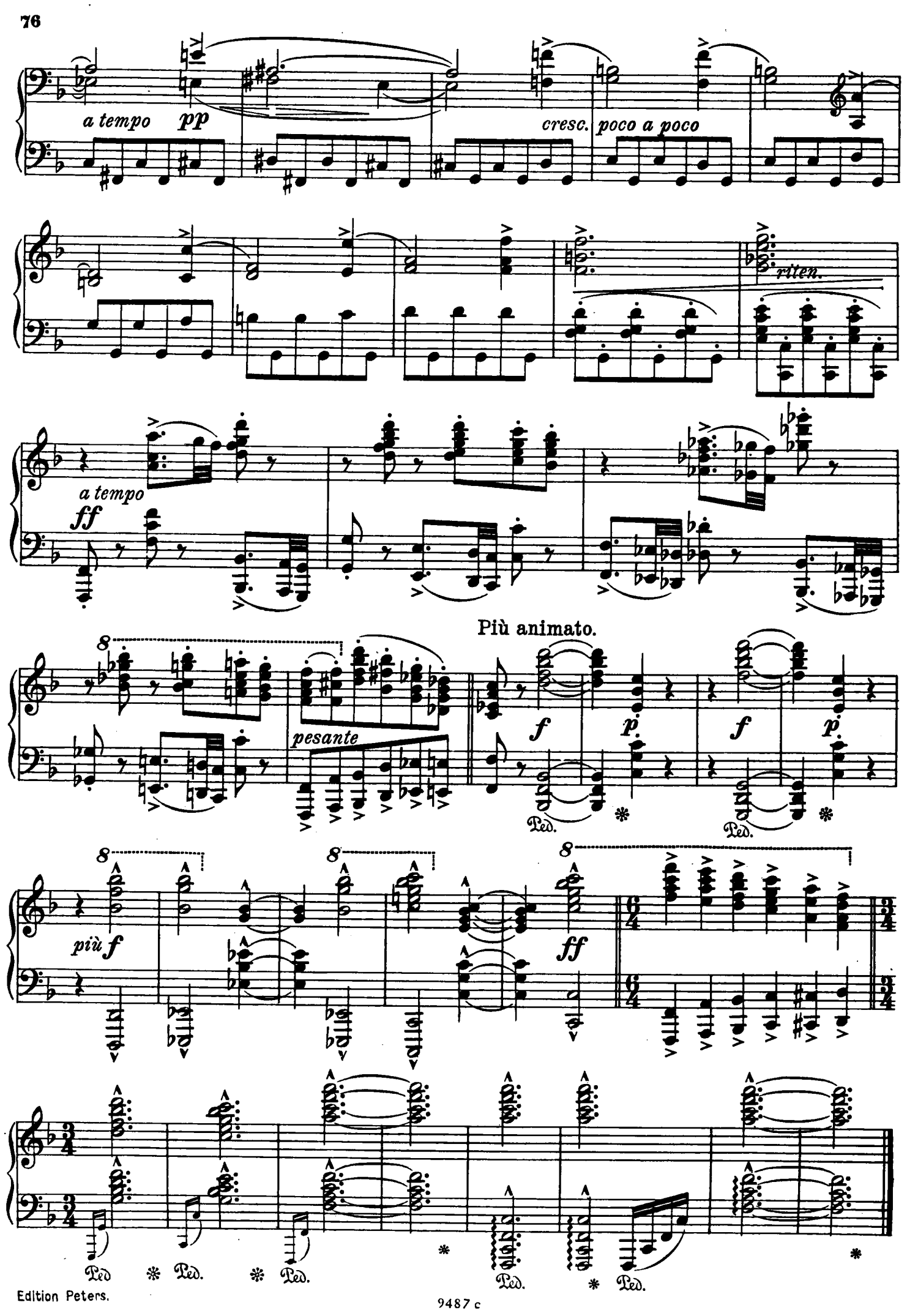
a tempo
pp
cresc.
poco a poco
riten.
a tempo
ff
Più animato.
pesante
f
p
f
p
più f
ff
Ped.
Ped.
Ped.
Ped.
Ped.
Ped.
Ped.

Andante.

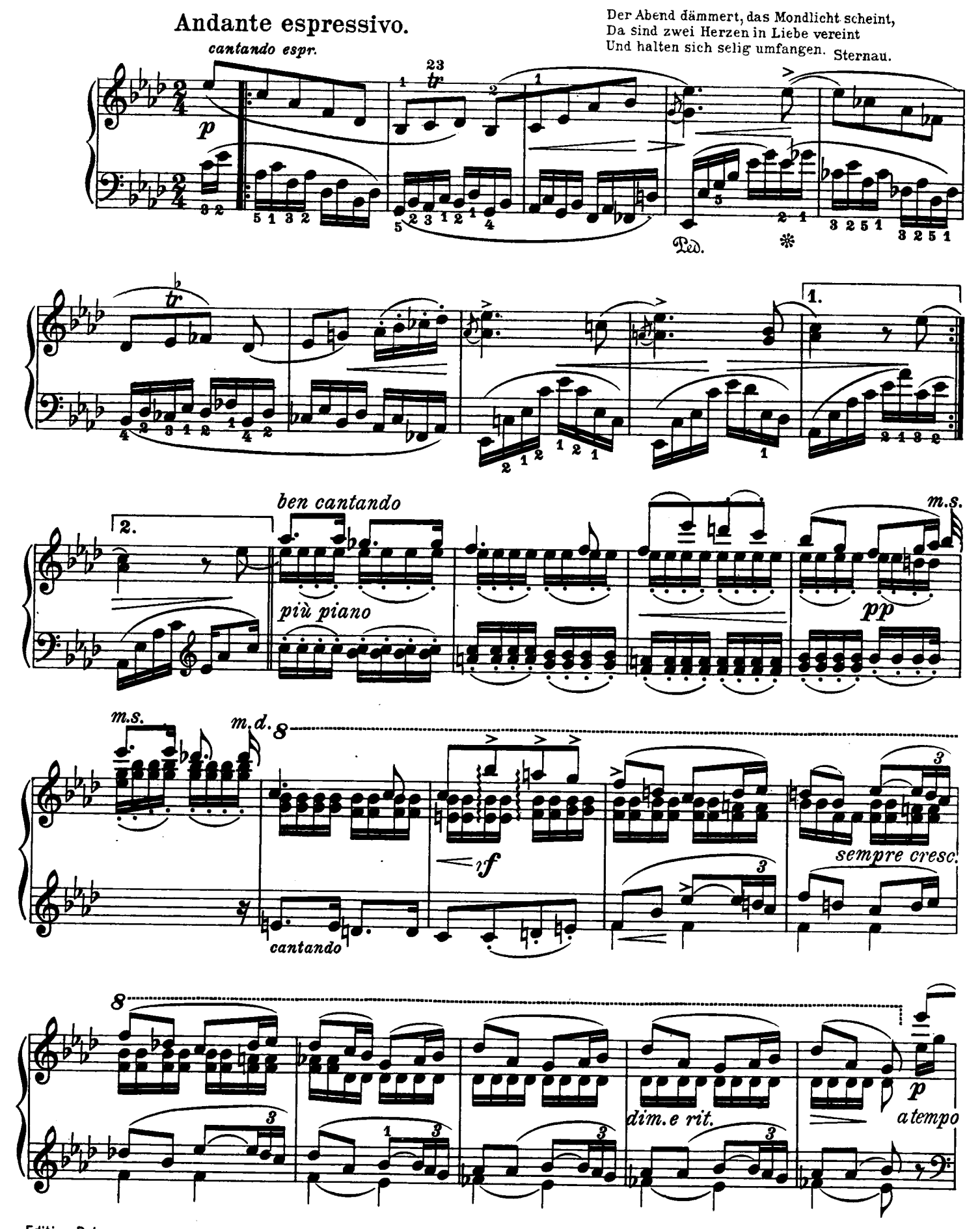
Andante espressivo.
cantando espr.
Der Abend dämmert, das Mondlicht scheint,
Da sind zwei Herzen in Liebe vereint
Und halten sich selig umfangen.
Sternau.
Ped.
1.
2.
ben cantando
più piano
m.s.
pp
m.s.
m.d.
cantando
f
sempre cresc.
dim. e rit.
p
a tempo

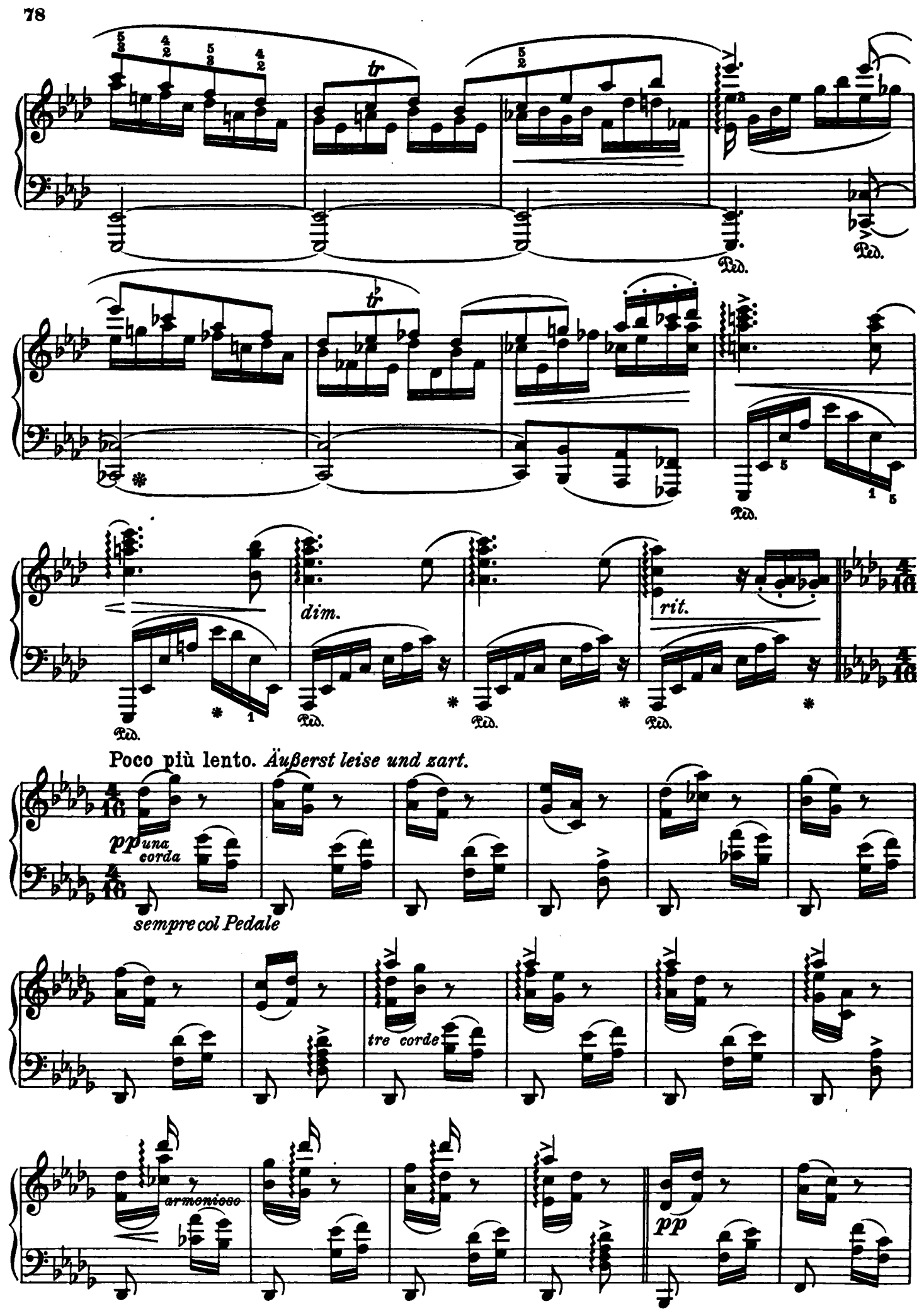
tr
Ped.
dim.
rit.
Poco più lento. Äußerst leise und zart.
pp una corda
sempre col Pedale
tre corde
armonioso
pp

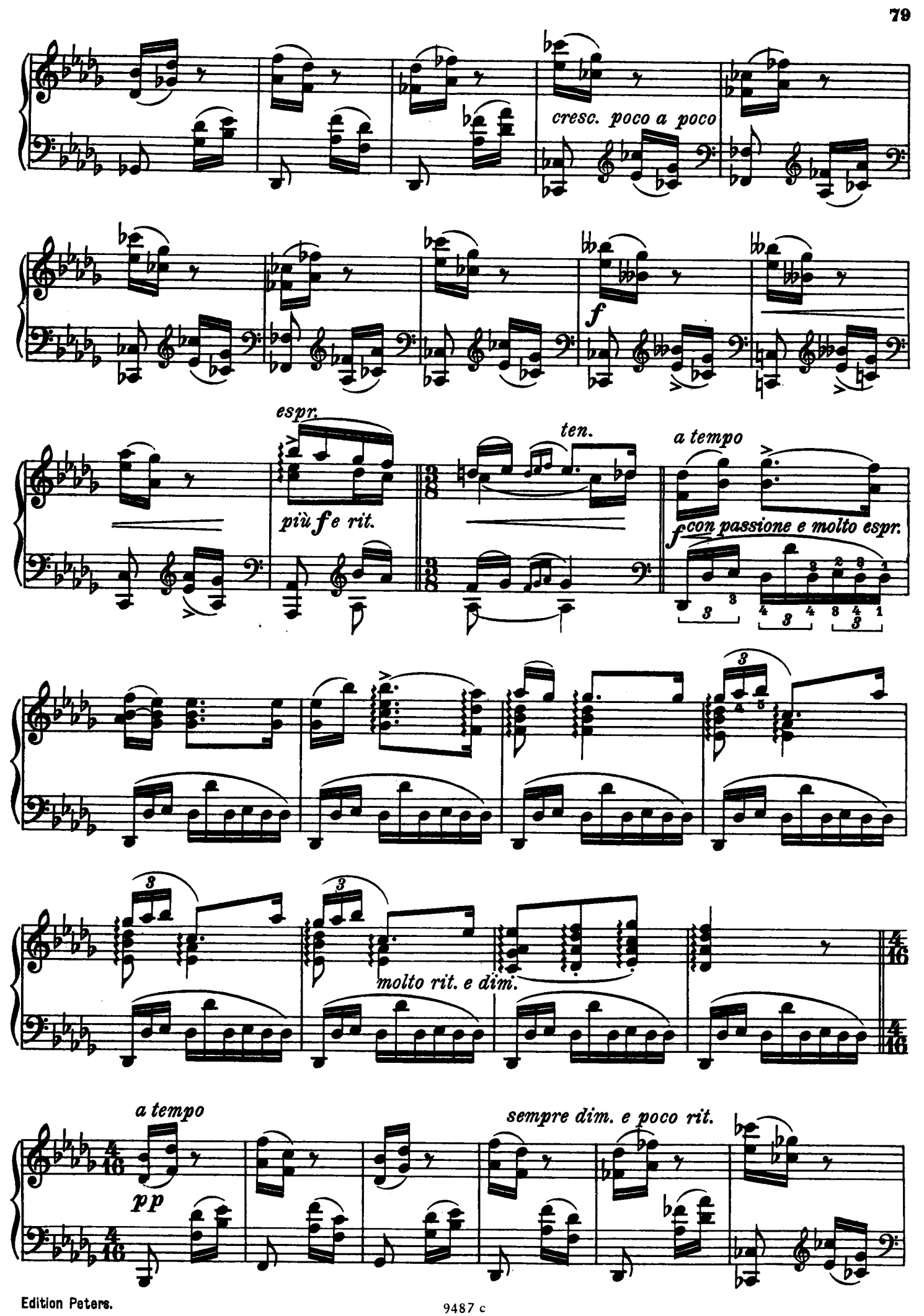
cresc. poco a poco
f
espr.
più f e rit.
ten.
a tempo
f con passione e molto espr.
molto rit. e dim.
a tempo
pp
sempre dim. e poco rit.

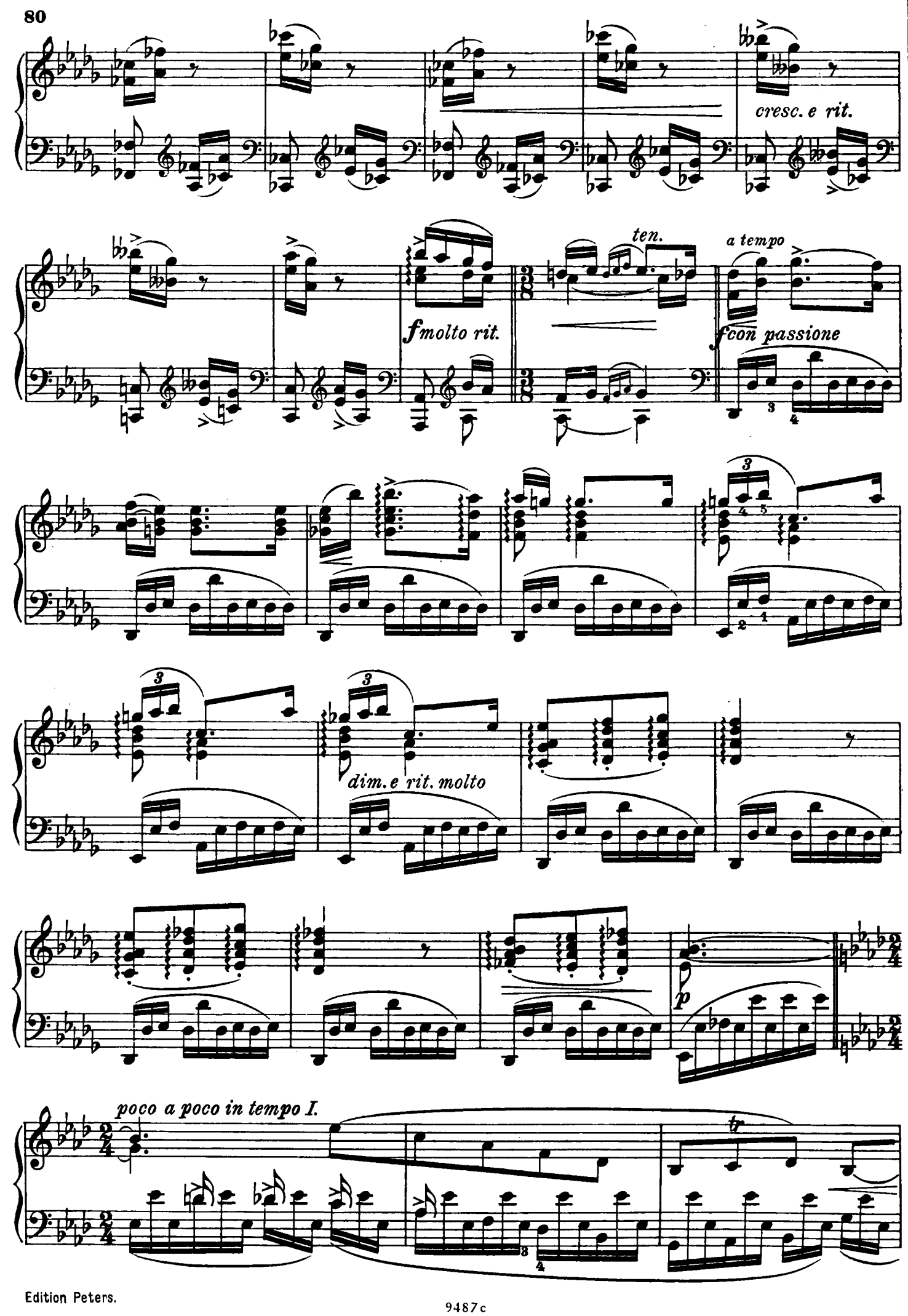
cresc. e rit.
ten.
a tempo
f molto rit.
f con passione
dim. e rit. molto
p
poco a poco in tempo I.

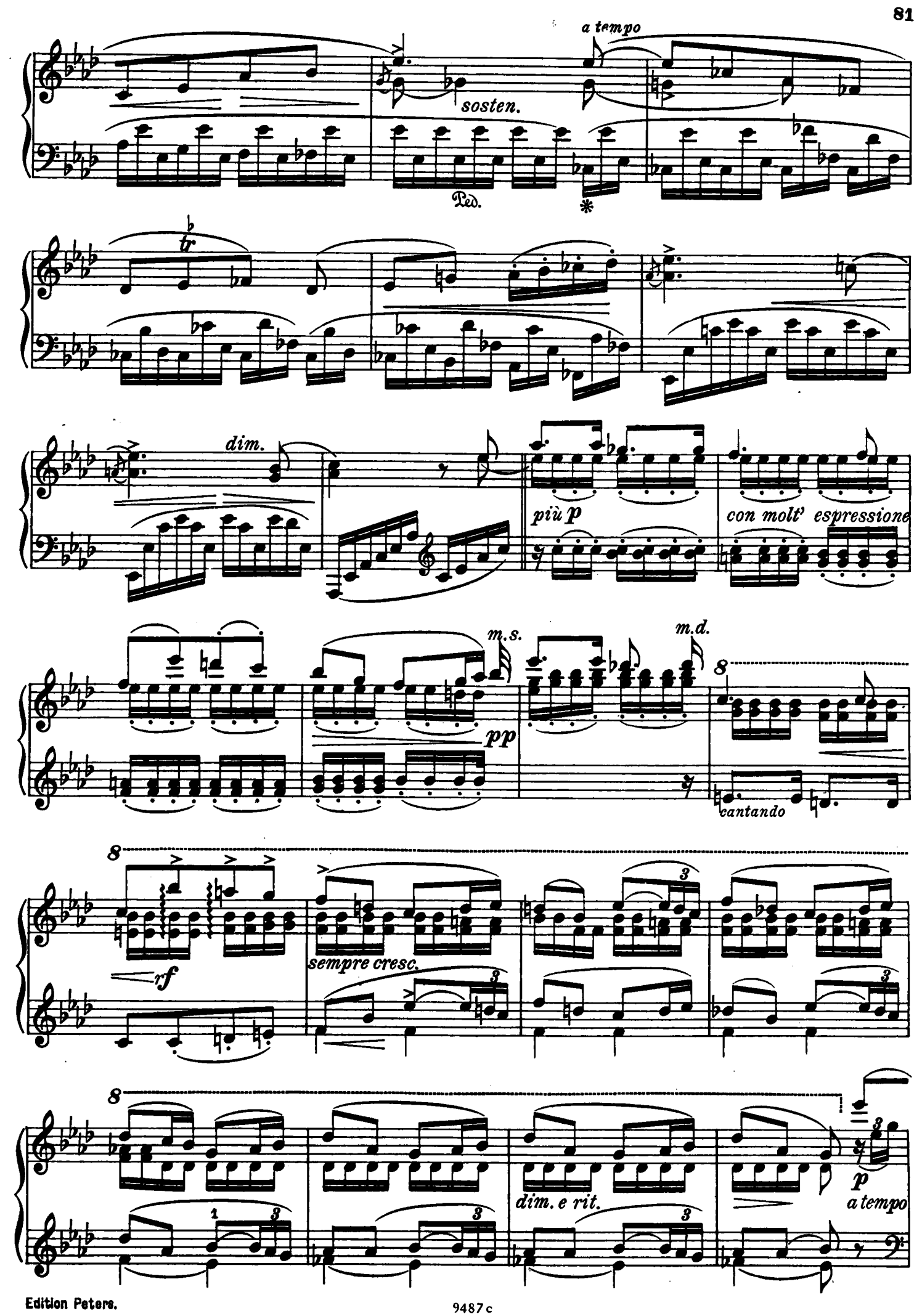
a tempo
sosten.
Ped.
dim.
più p
con molt' espressione
m.s.
m.d.
pp
cantando
rf
sempre cresc.
dim. e rit.
p
a tempo

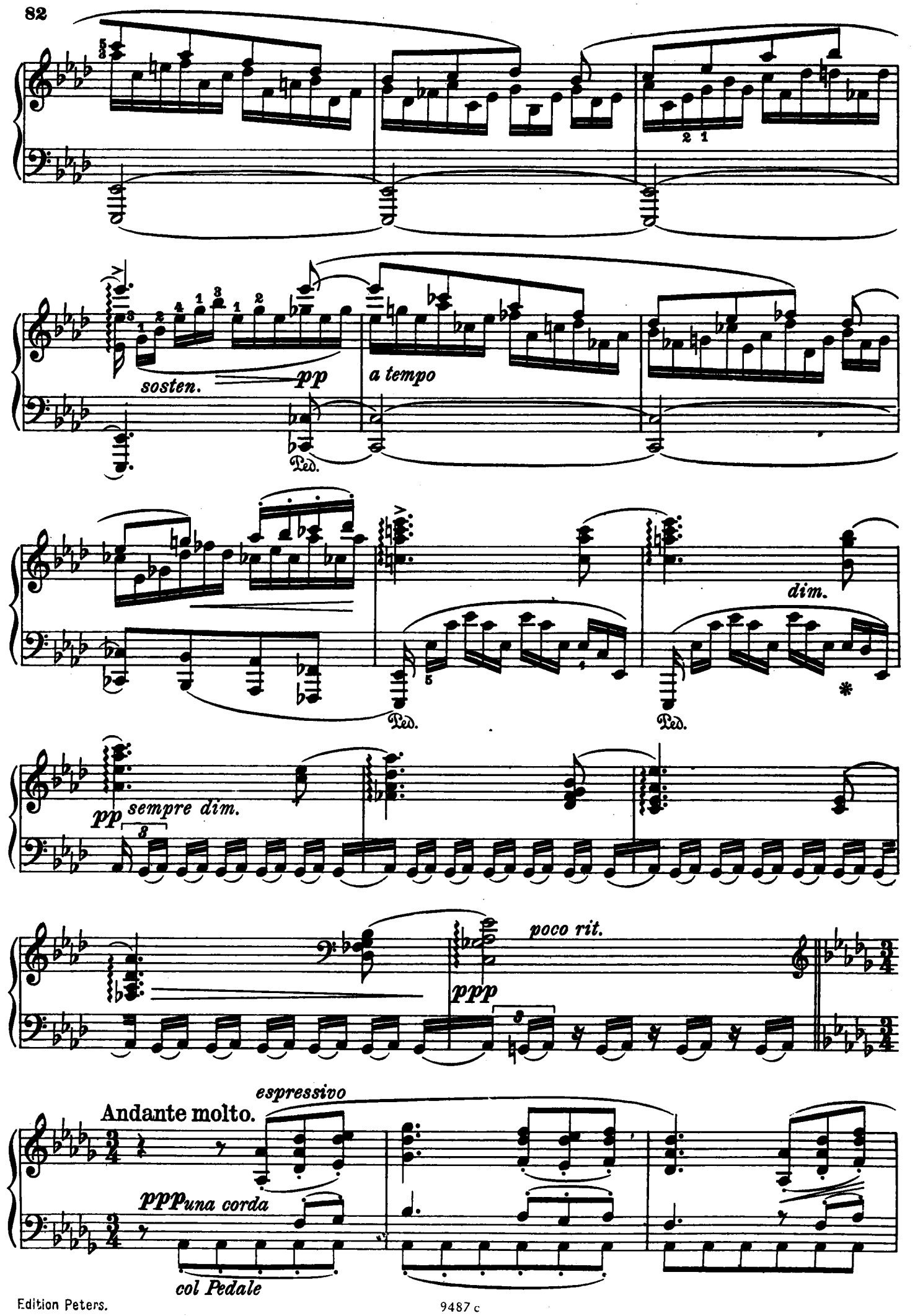
sosten.
pp
Ped.
a tempo
Ped.
dim.
Ped.
pp
sempre dim.
poco rit.
ppp
Andante molto.
espressivo
ppp una corda
col Pedale

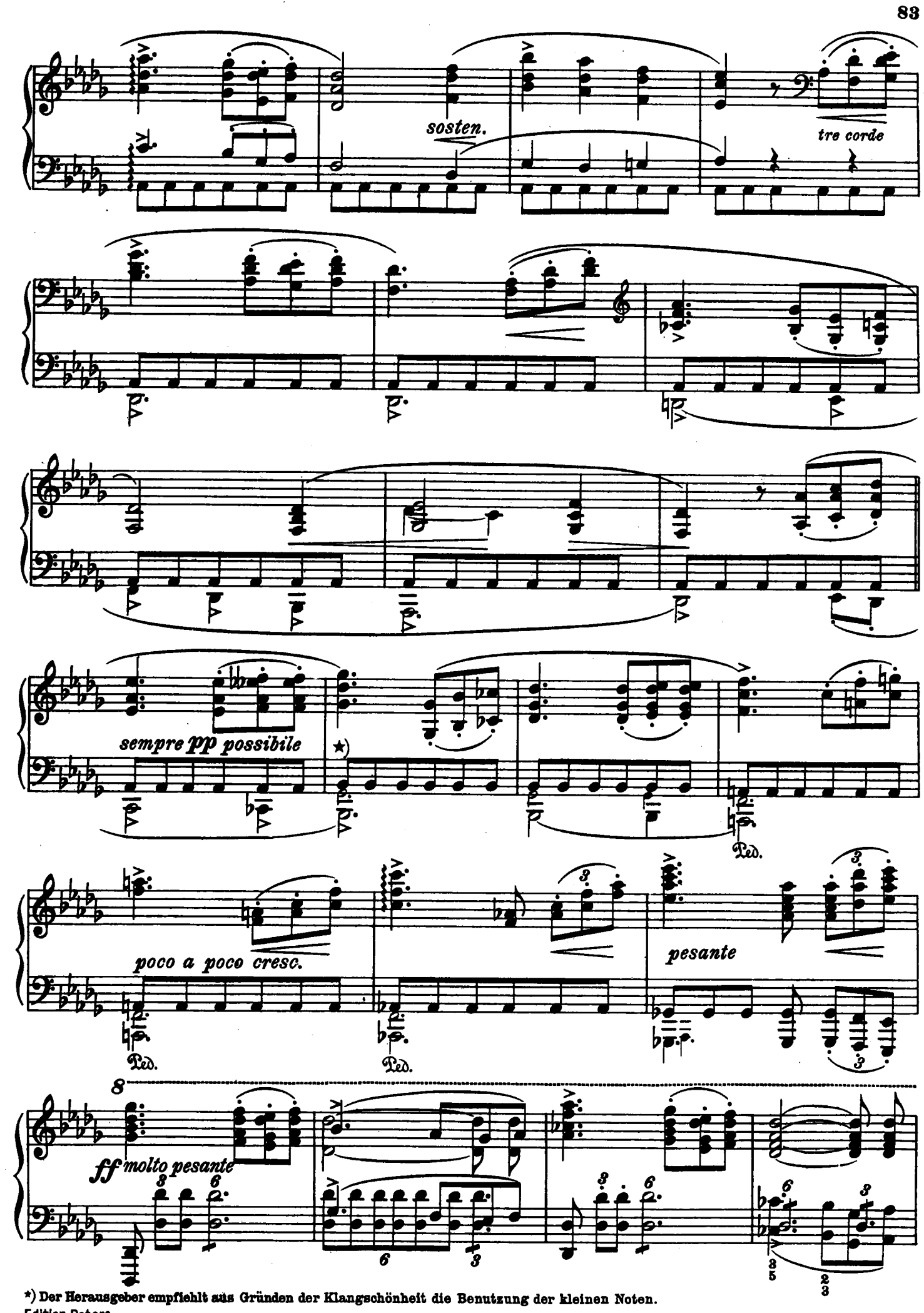

*) Der Herausgeber empfiehlt aus Gründen der Klangschönheit die Benutzung der kleinen Noten.

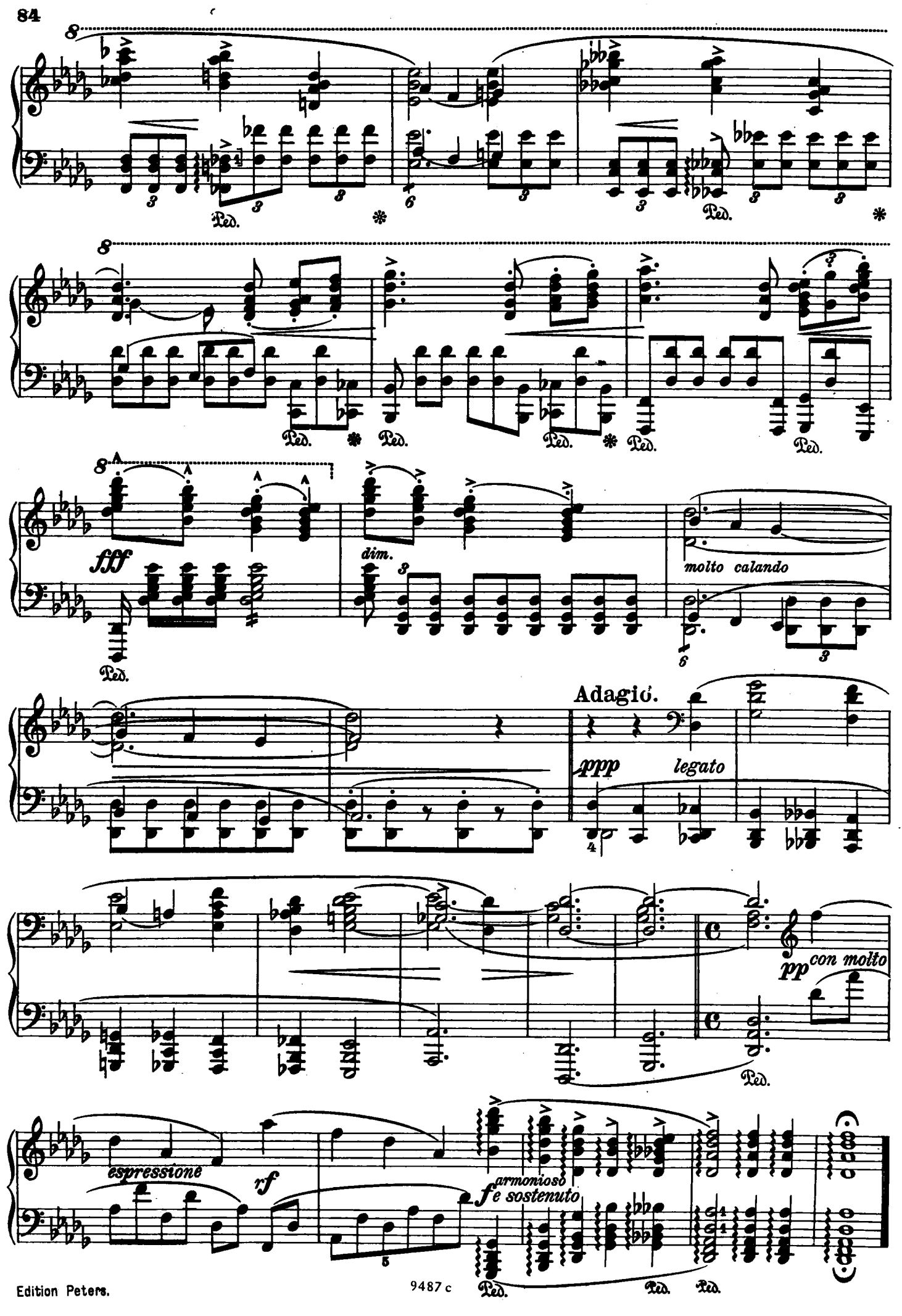
Ped.
fff
dim.
molto calando
Adagio.
ppp
legato
pp
con molto
espressione
rf
f
armonioso
e sostenuto

Scherzo.

Allegro energico.

f *sempre Ped.*

rf

leggiero *p* *f ben marcato*

p leggiero

f *p leggiero* *sosten.*

a tempo *p* *pp*

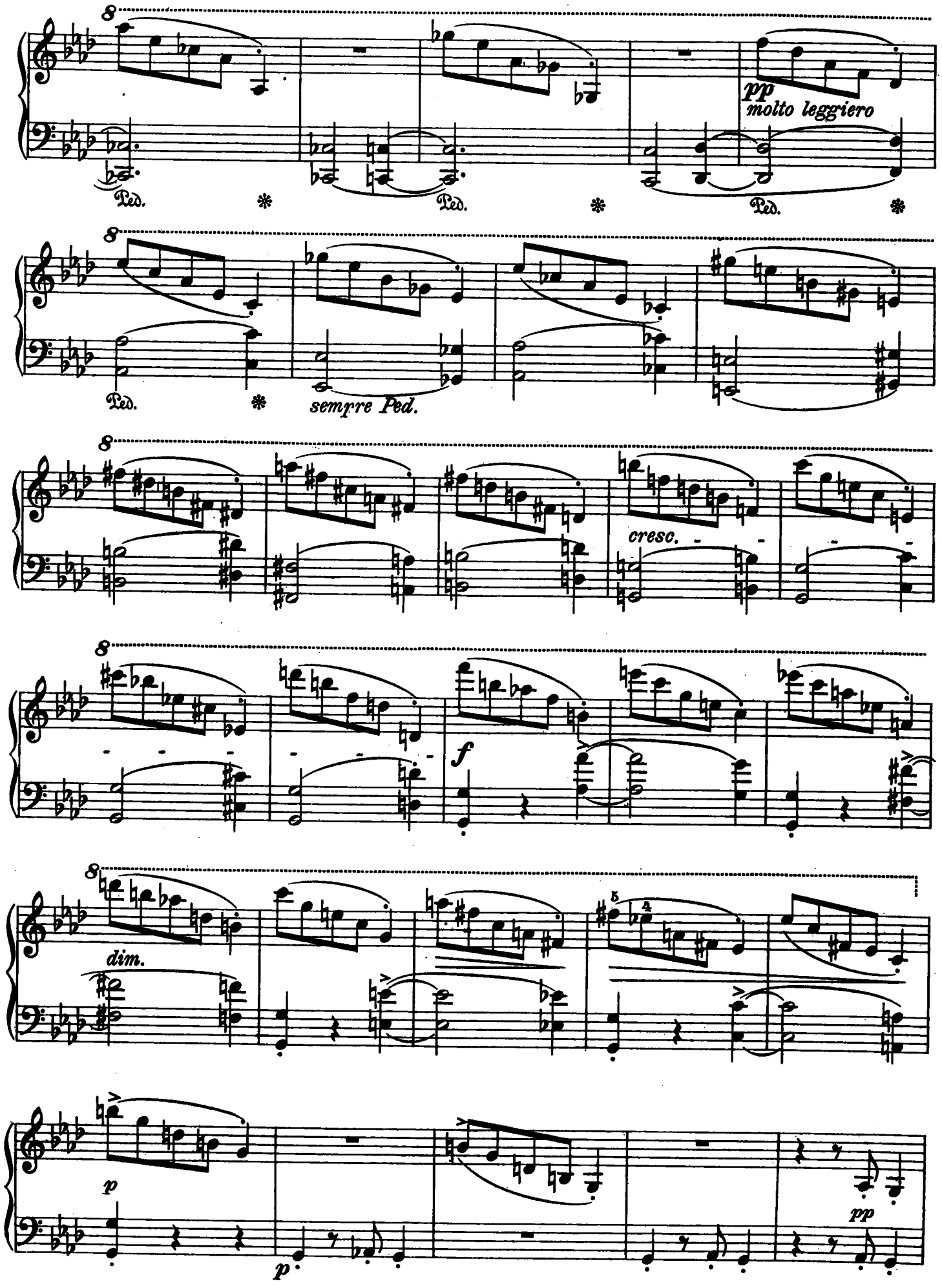
pp
molto leggiero
Ped.
sempre Ped.
cresc.
f
dim.
p
pp

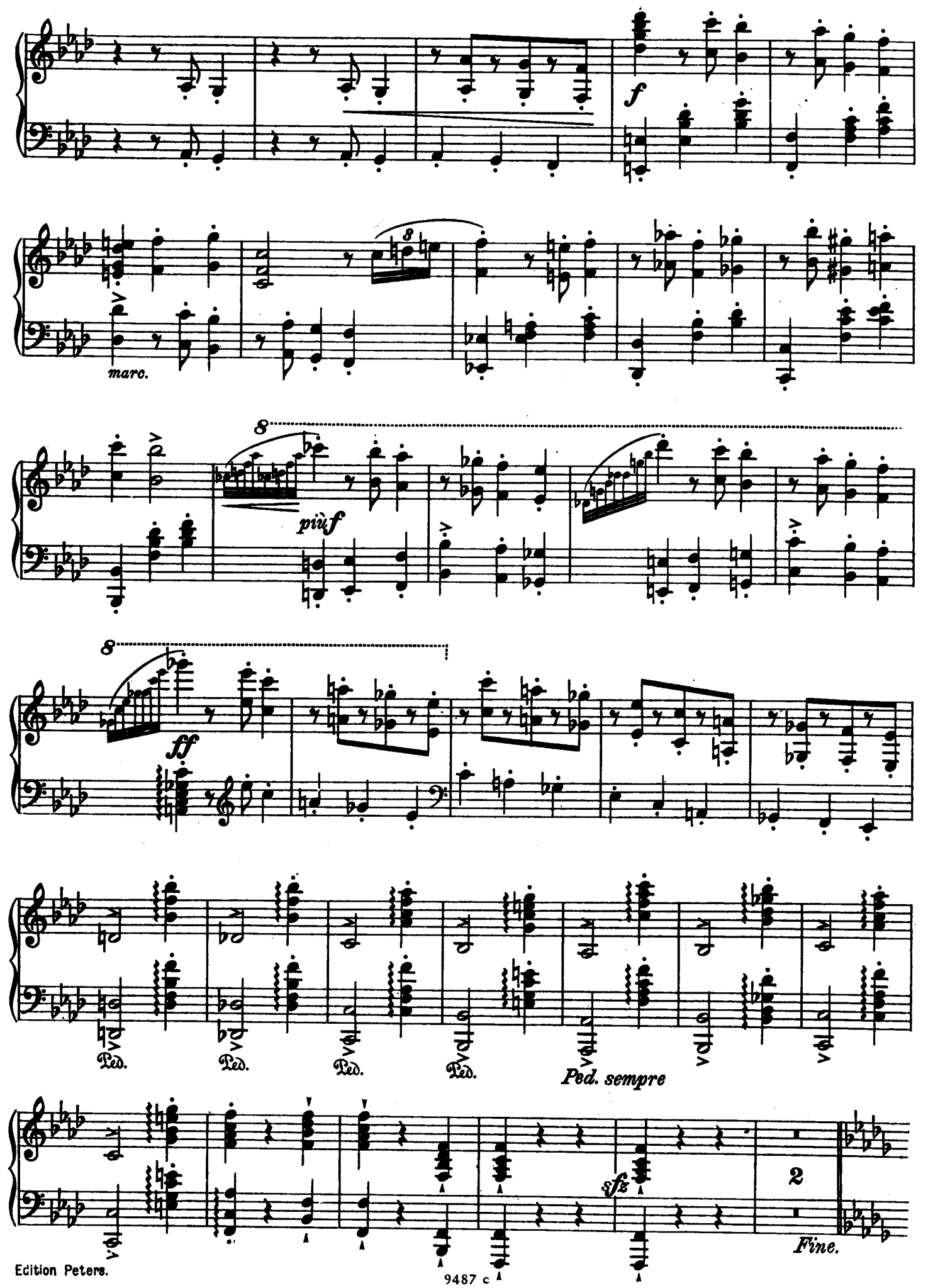
f
marc.
più f
ff
Ped.
Ped.
Ped.
Ped.
Ped. sempre
sfz
2
Fine.

Trio.

legato

p

pp

cresc.

ff

dim.

1.

2.

legato

p

sosten.

p

pp molto legato

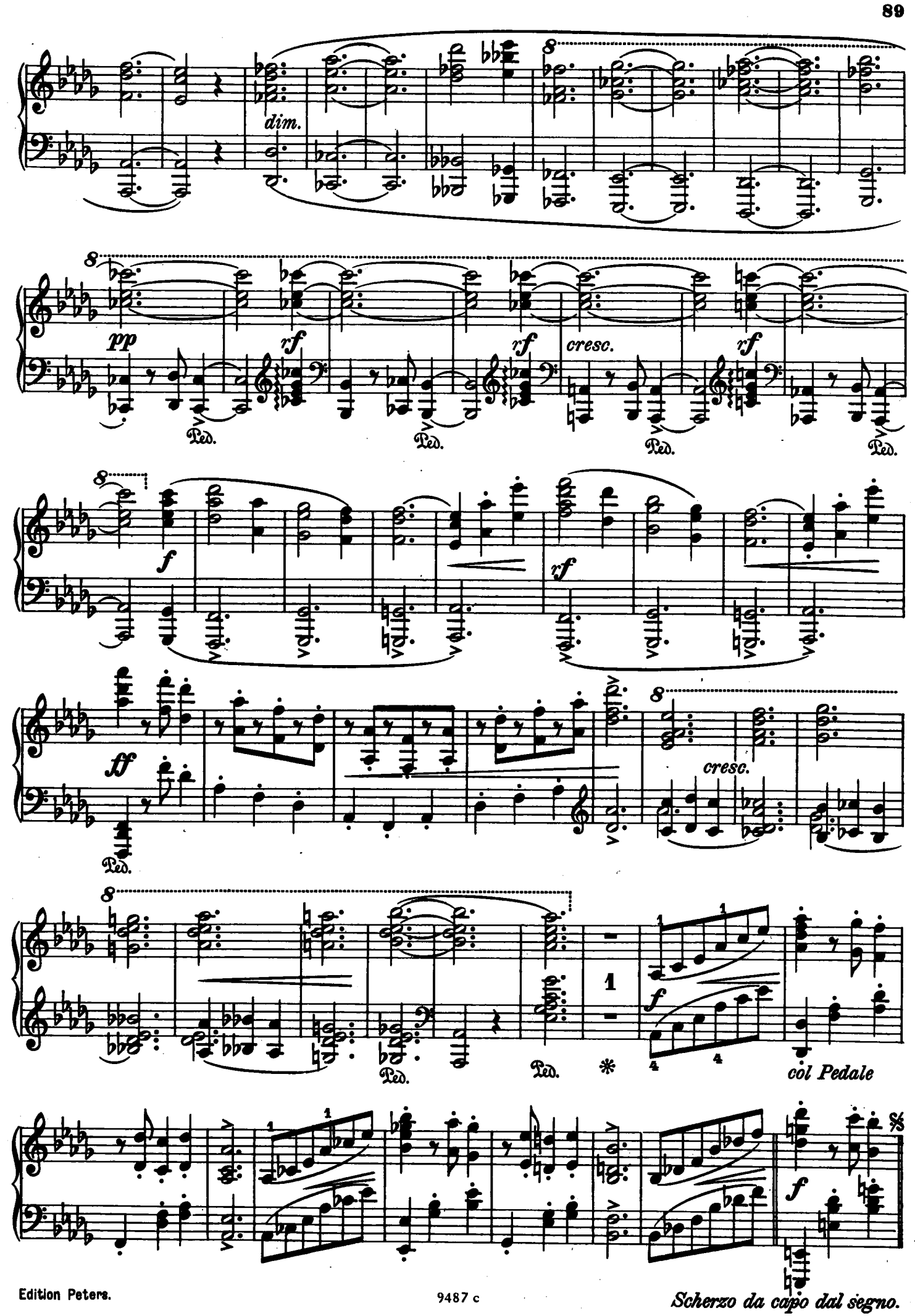

Scherzo da capo dal segno.

Intermezzo.

(Rückblick.)

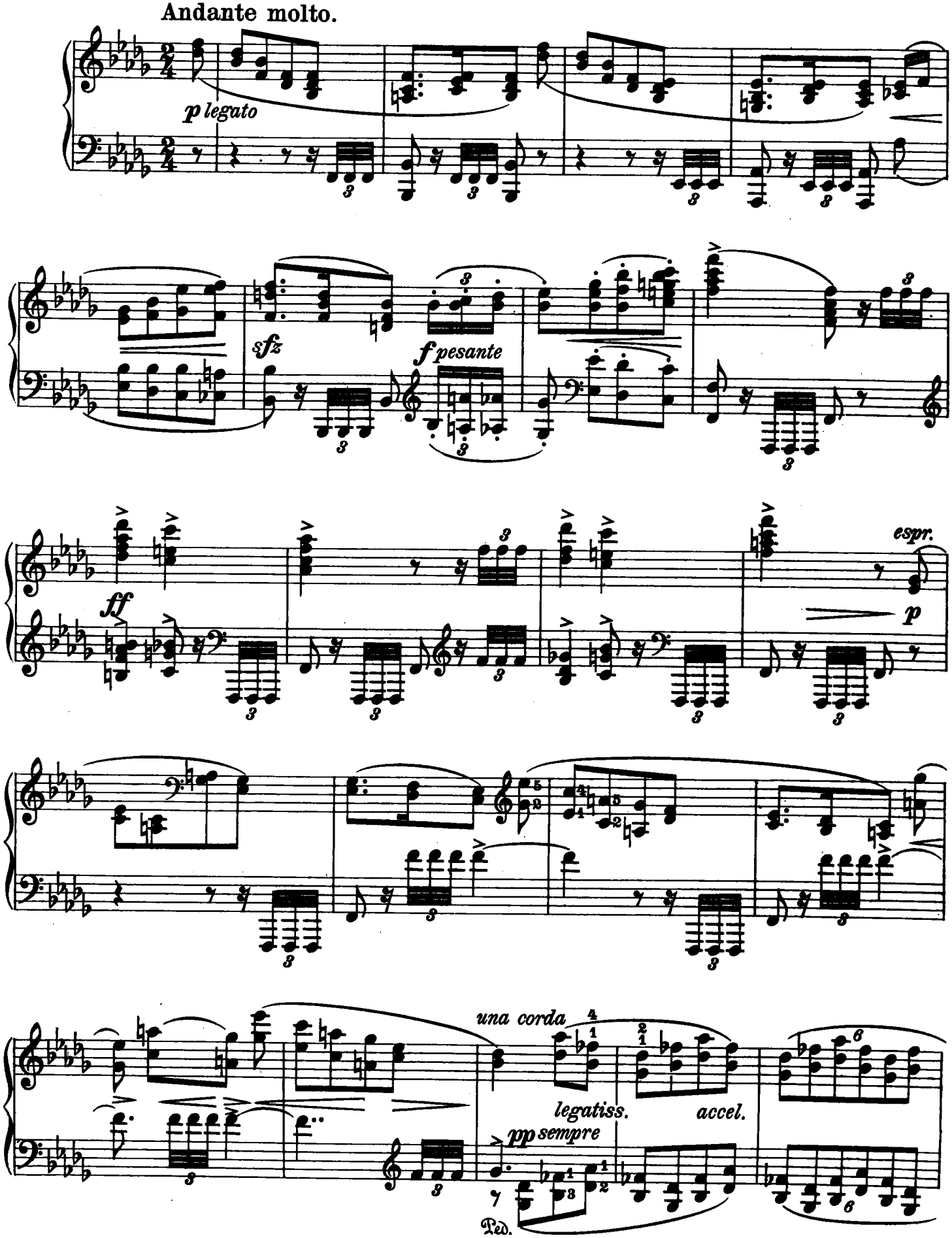

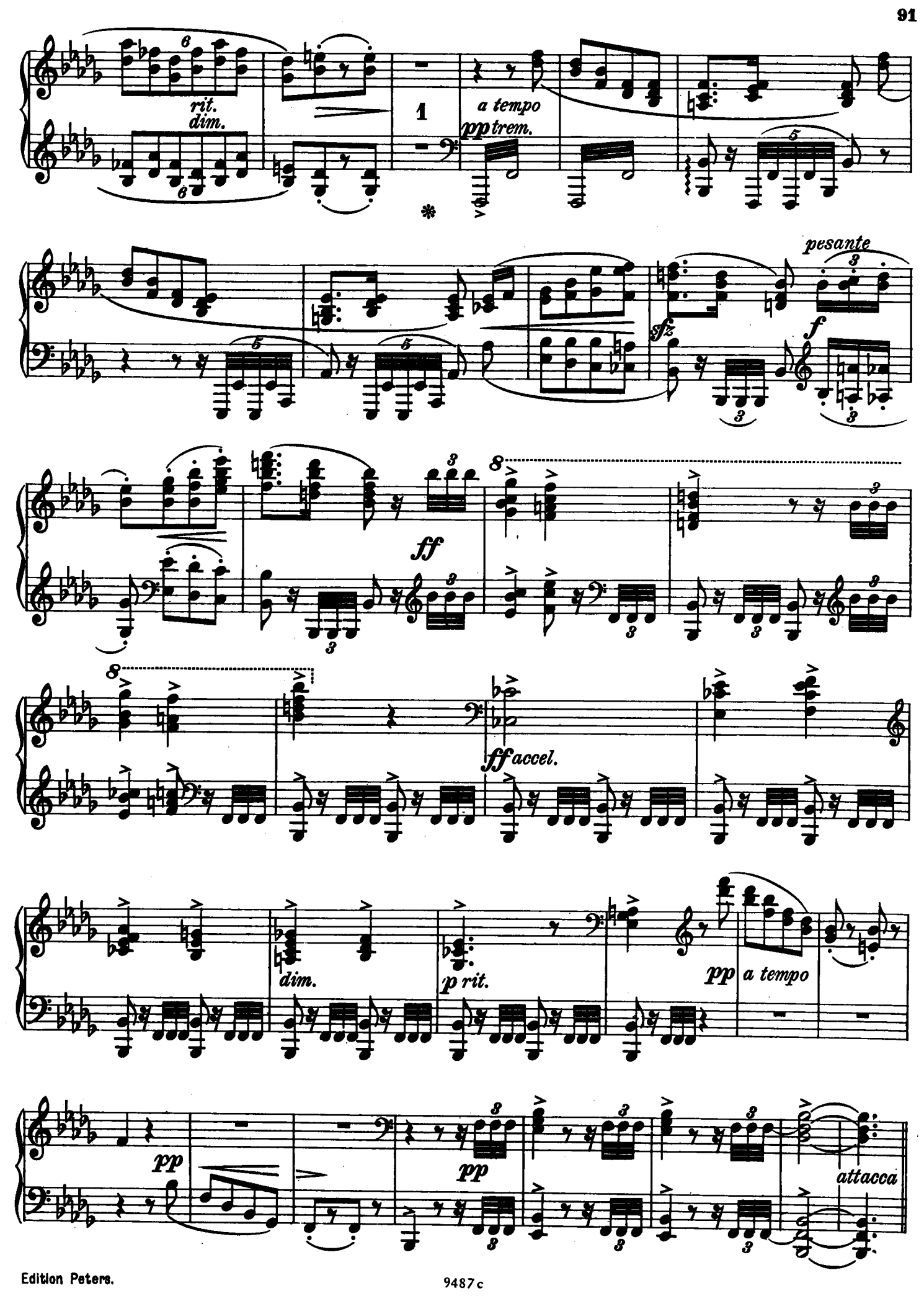
rit.
dim.
1
a tempo
pp trem.
pesante
sfz
f
ff
ff accel.
dim.
p rit.
pp
a tempo
pp
pp
attacca

Finale.

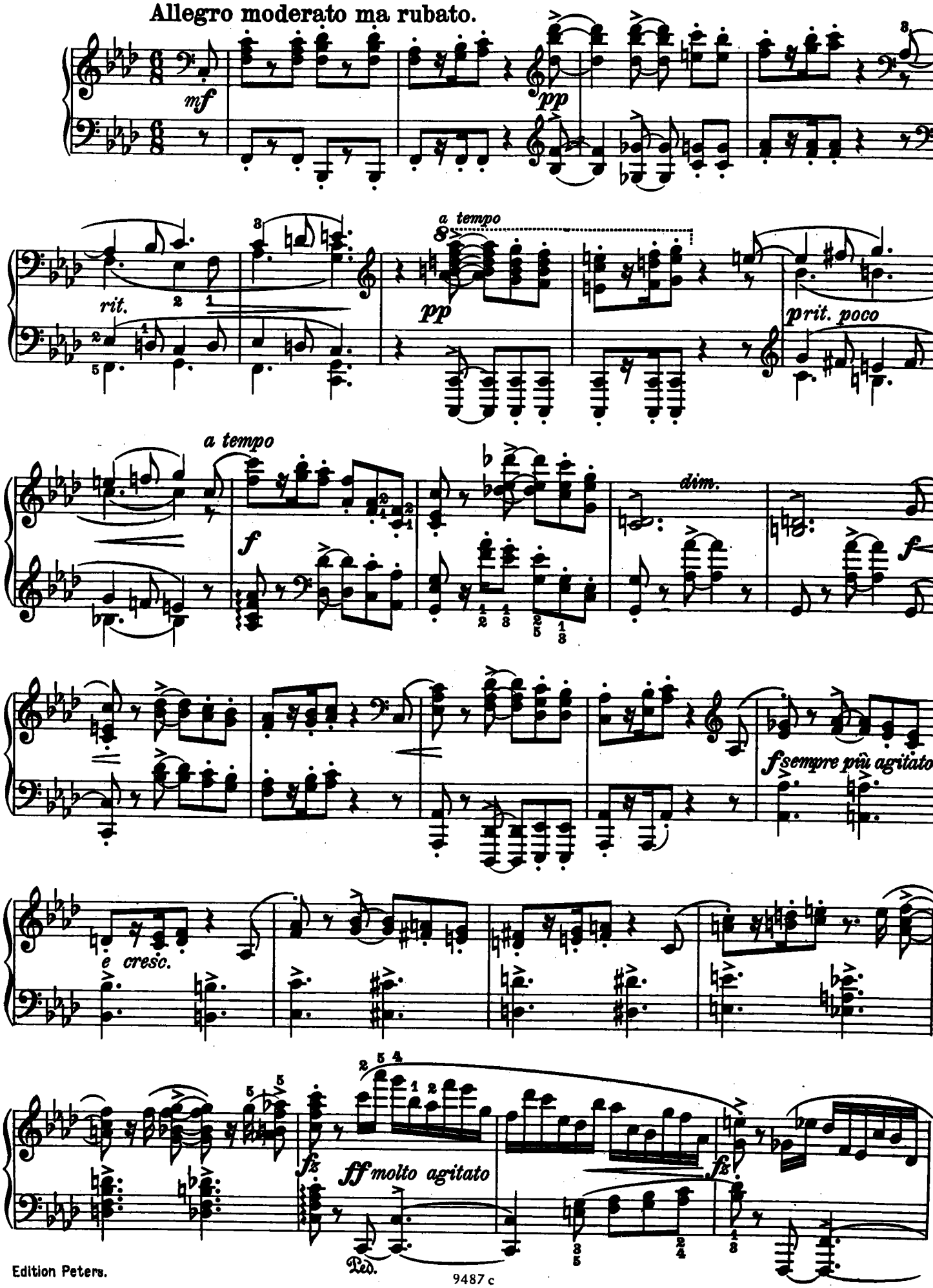
Allegro moderato ma rubato.
mf
pp
rit.
a tempo
pp
prit. poco
a tempo
f
dim.
f
f sempre più agitato
e cresc.
fz
ff molto agitato
fz
Ped.

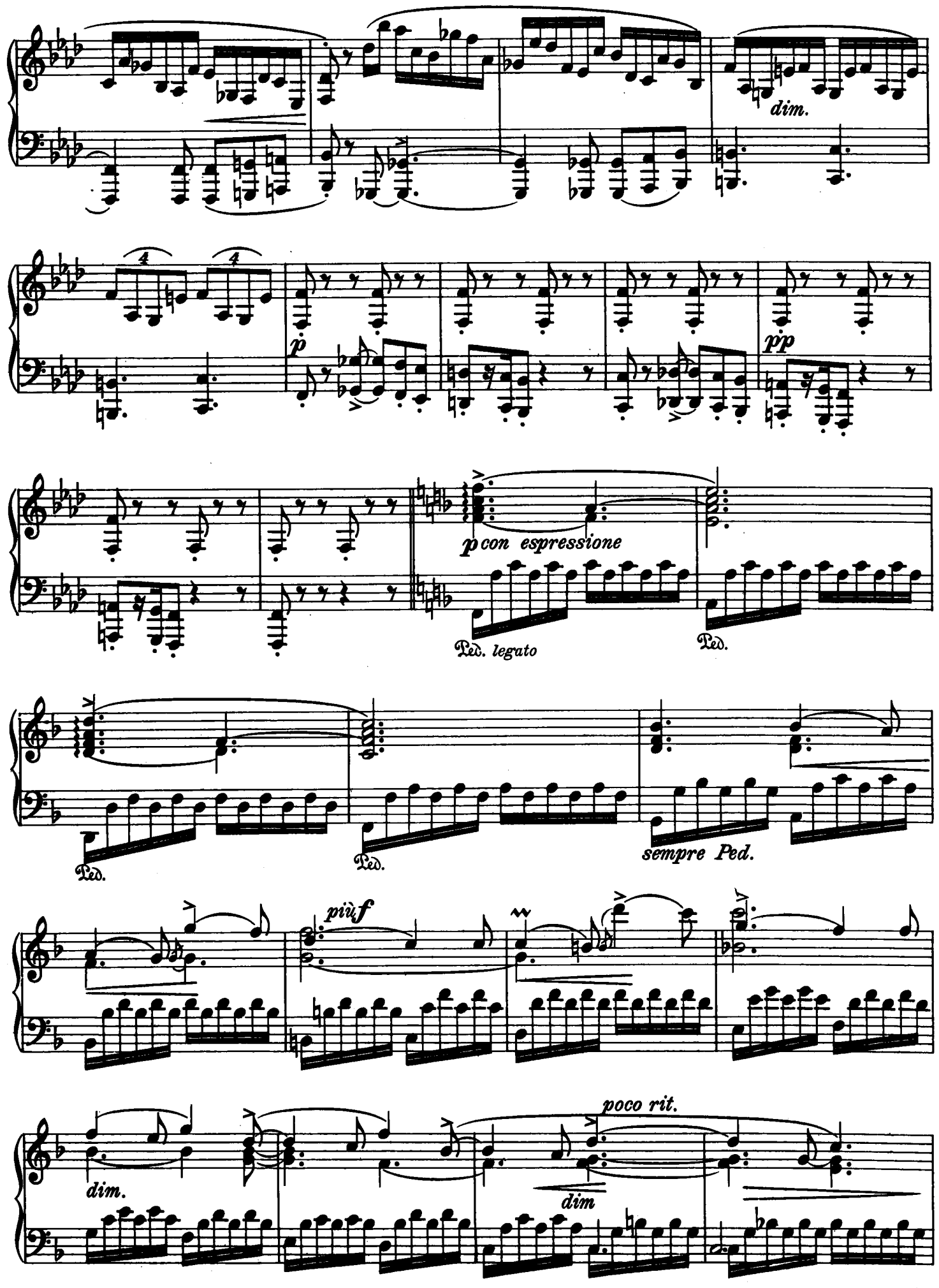
dim.
p
pp
p con espressione
Ped. legato
Ped.
Ped.
Ped.
sempre Ped.
più f
dim.
poco rit.
dim

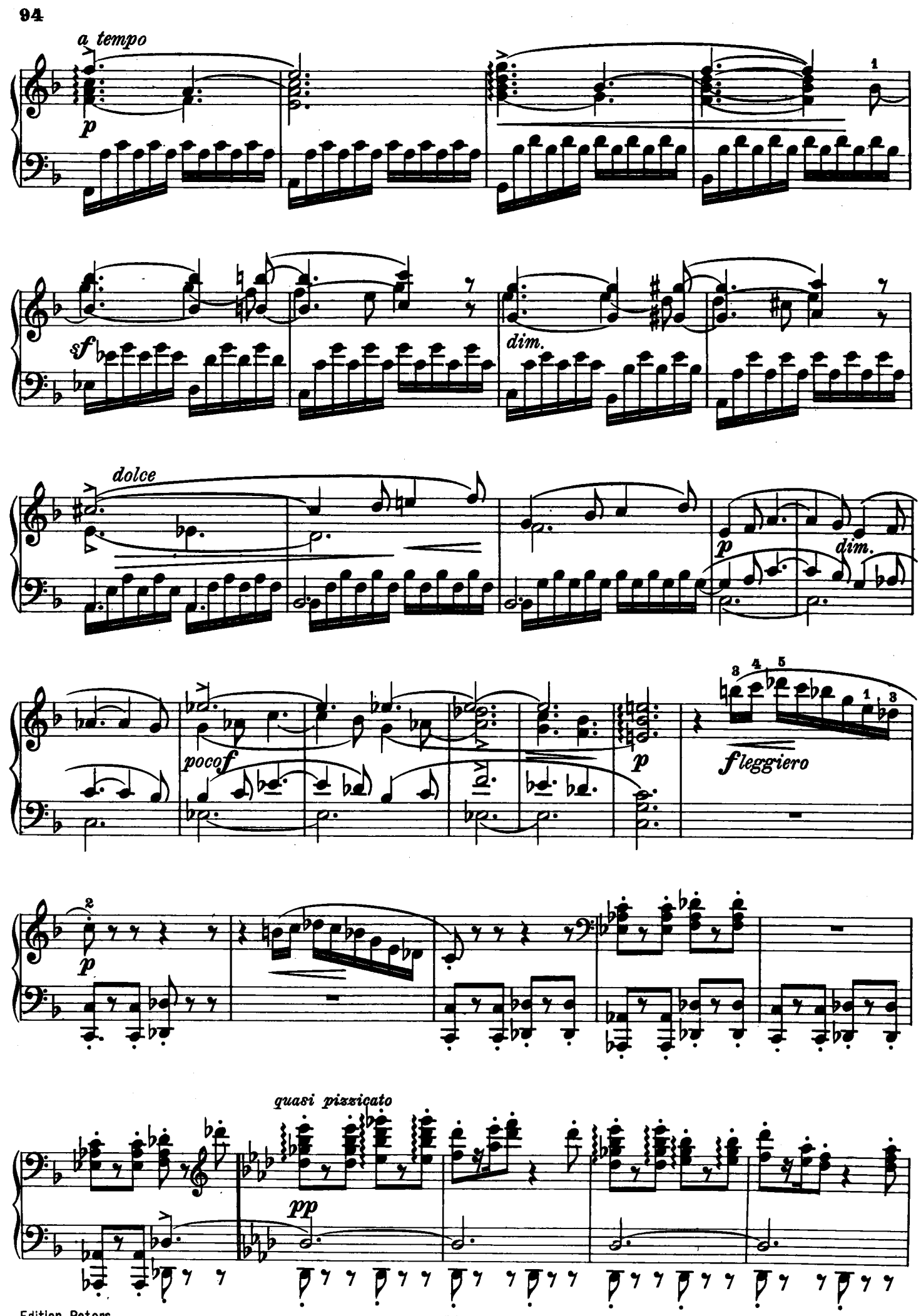
a tempo
p
sf
dim.
dolce
p
dim.
poco f
p
f leggiero
p
quasi pizzicato
pp

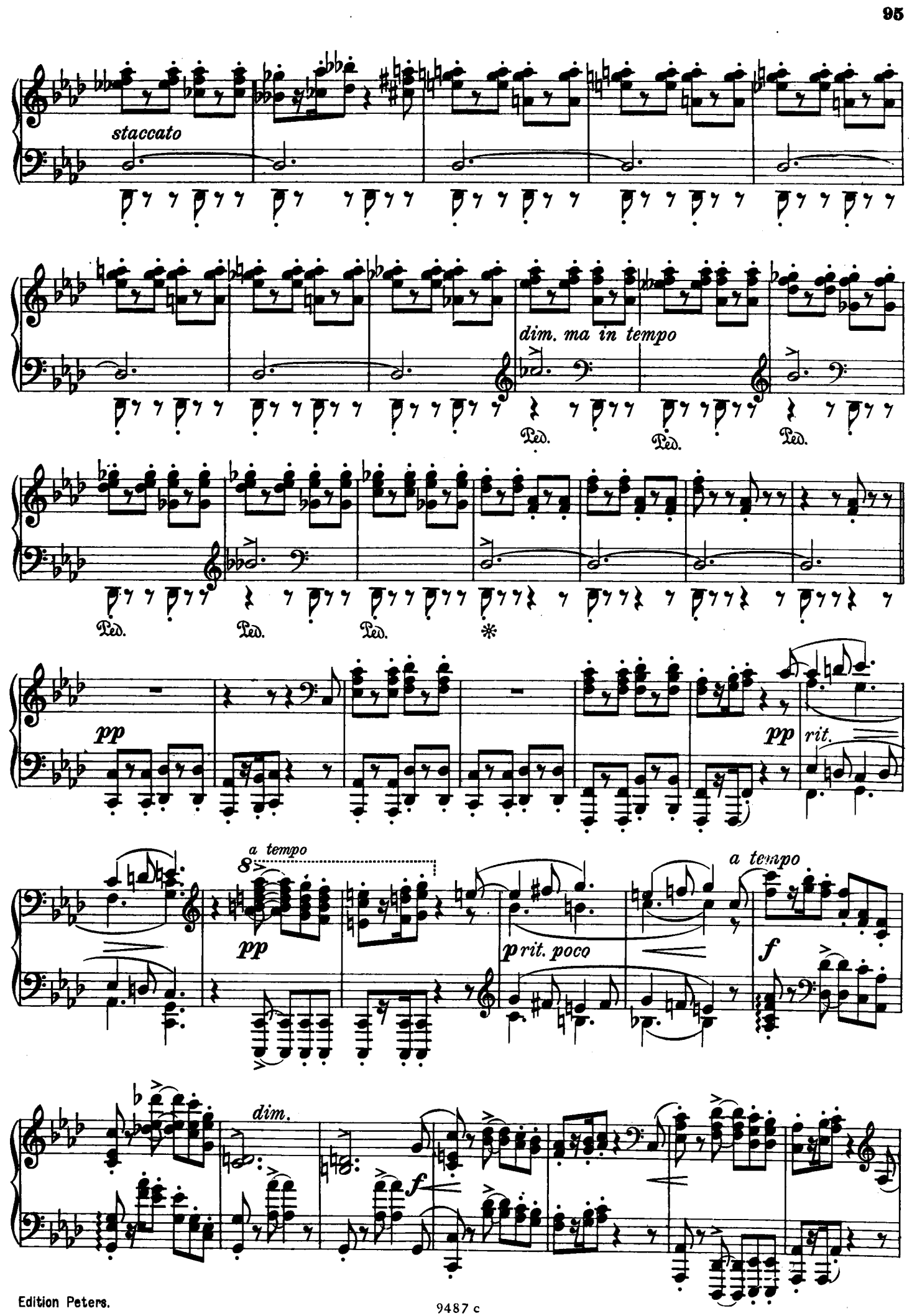
staccato
dim. ma in tempo
Ped.
pp
rit.
a tempo
pp
p rit. poco
a tempo
f
dim.
f

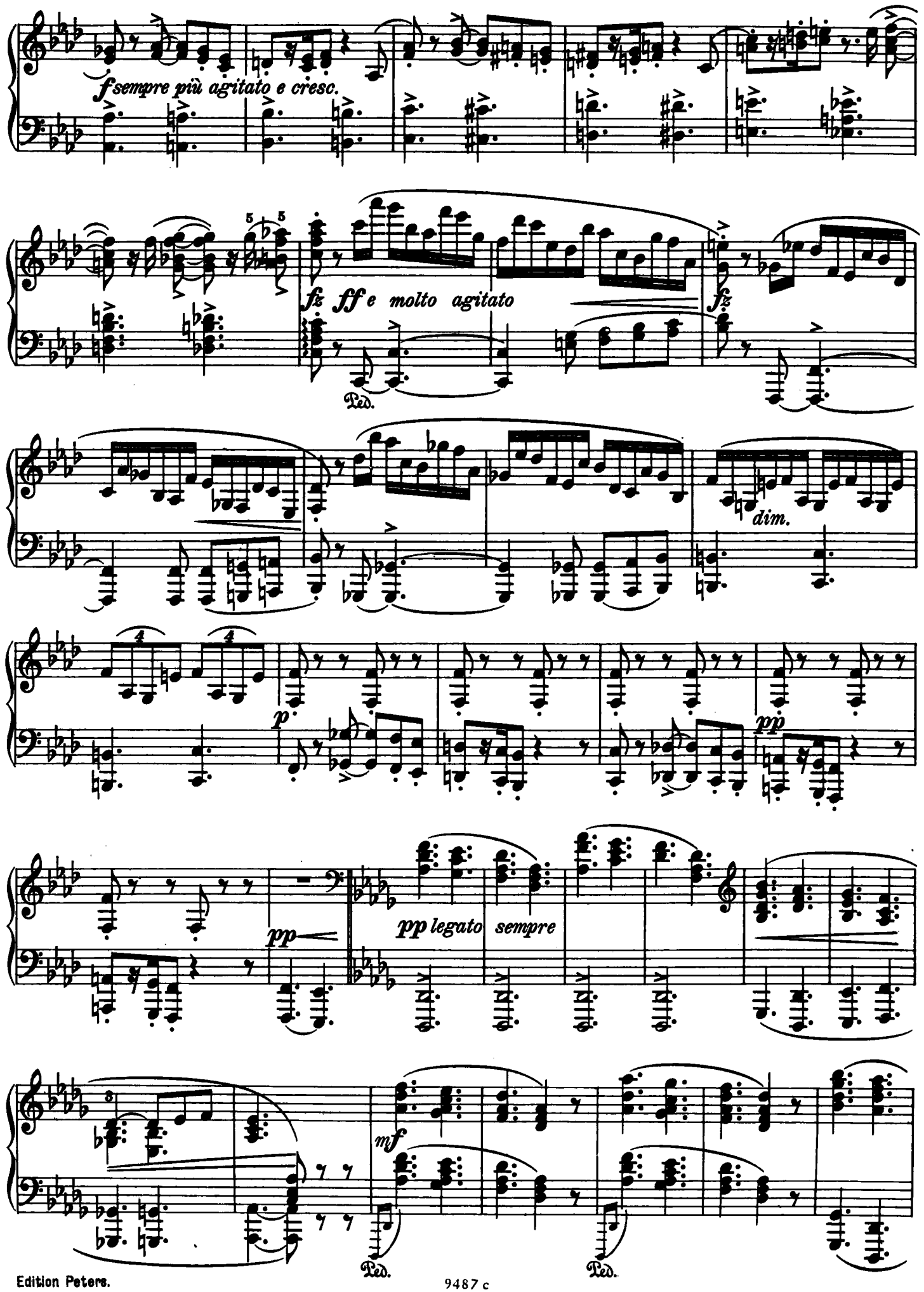
f sempre più agitato e cresc.
fz ff e molto agitato
fz
Ped.
dim.
p
pp
pp
pp legato sempre
mf
Ped.
Ped.

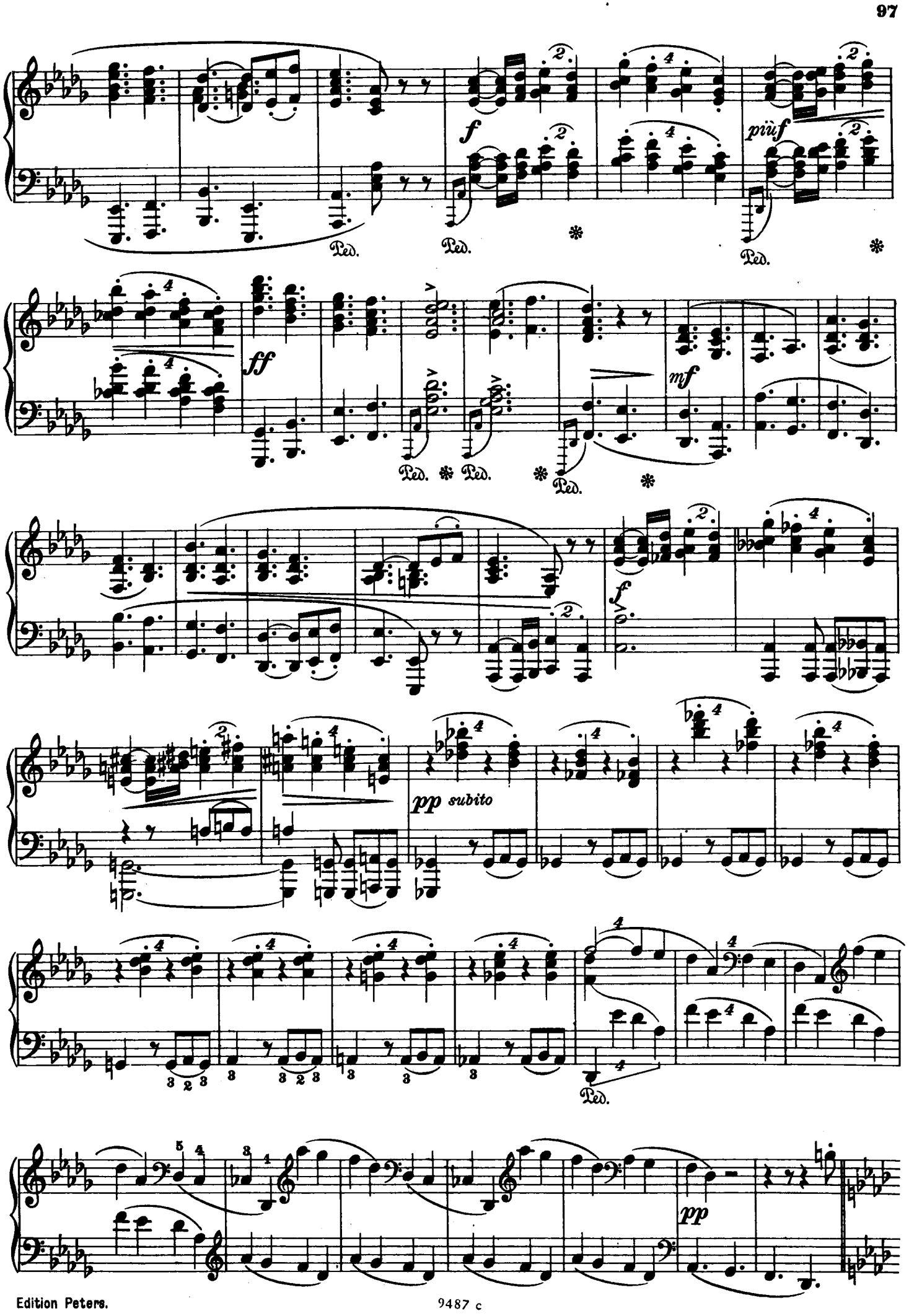
f
più f
Ped.
ff
mf
f
pp subito
pp

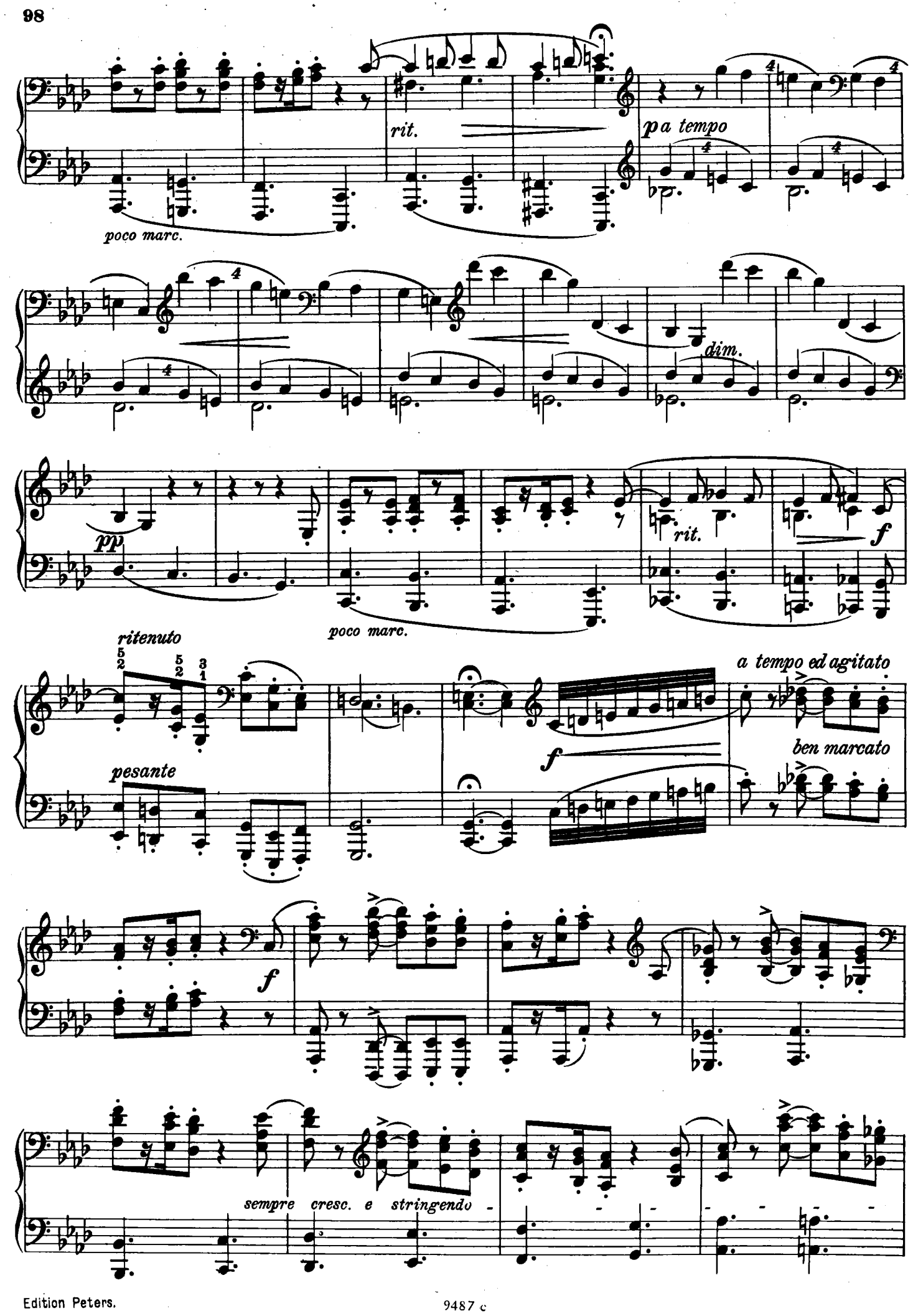
poco marc.
rit.
p a tempo
dim.
pp
rit.
f
poco marc.
ritenuto
pesante
f
a tempo ed agitato
ben marcato
f
sempre cresc. e stringendo

ff e molto agitato

Ped.

fz

ff

dim. e rit.

a tempo

p legato

Ped.

poco cresc.

Ped.

Ped.

Ped.

Ped.

sempre stringendo

Ped.

Edition Peters.

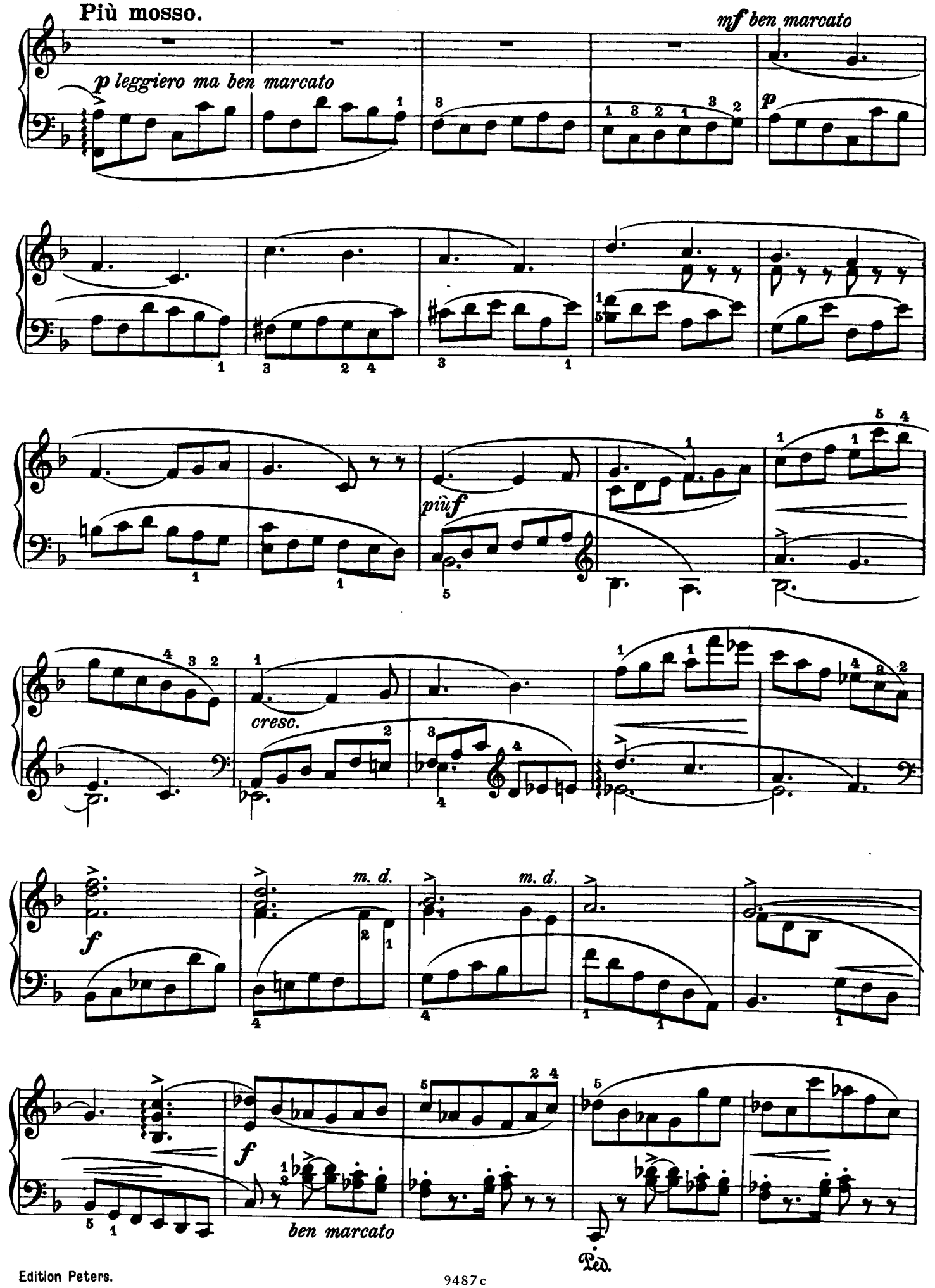
Più mosso.
p leggiero ma ben marcato
mf ben marcato
p
più f
cresc.
f
m. d.
m. d.
f
ben marcato
Ped.

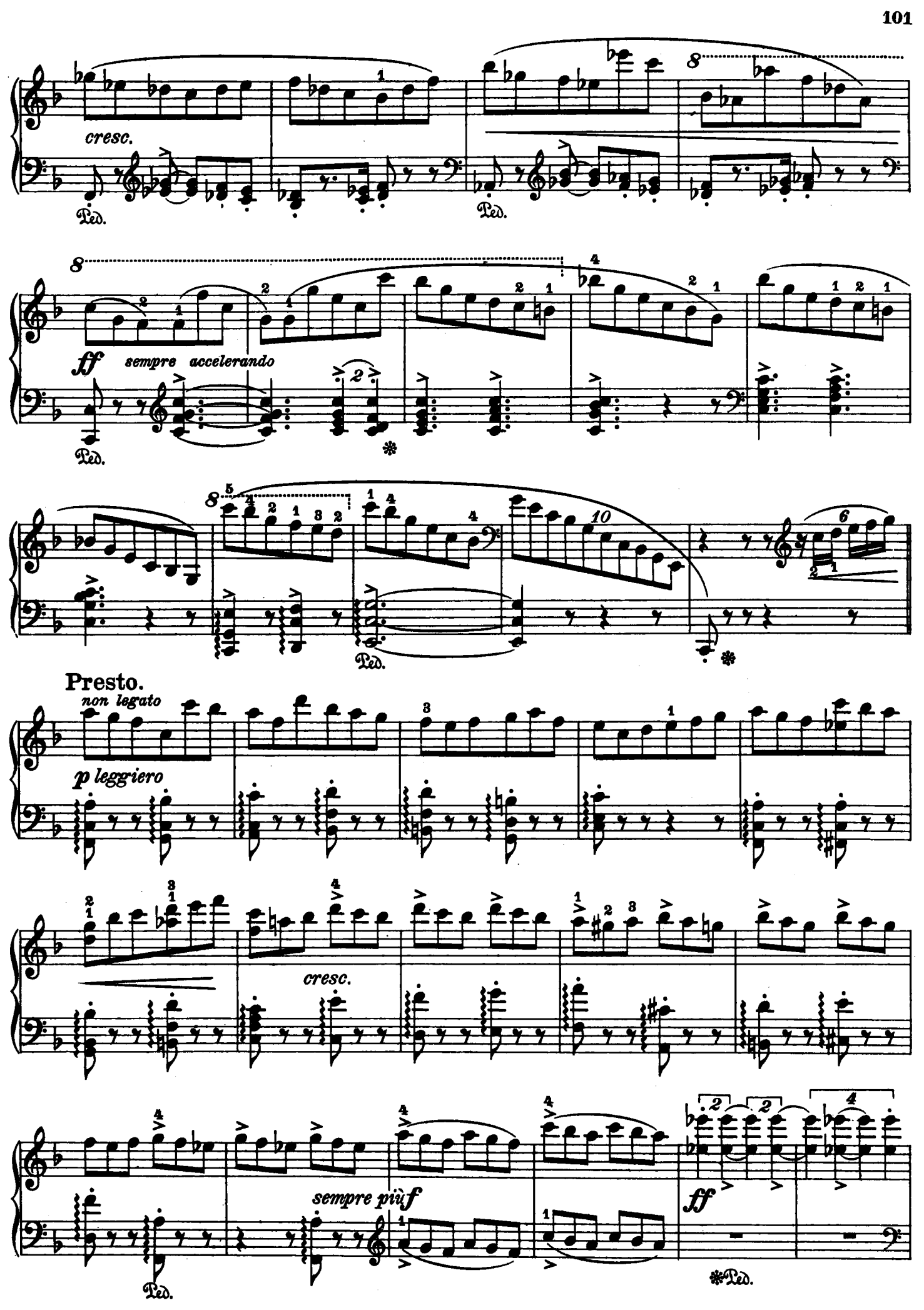
cresc.
Ped.
ff
sempre accelerando
Presto.
non legato
p leggiero
cresc.
sempre più f
ff

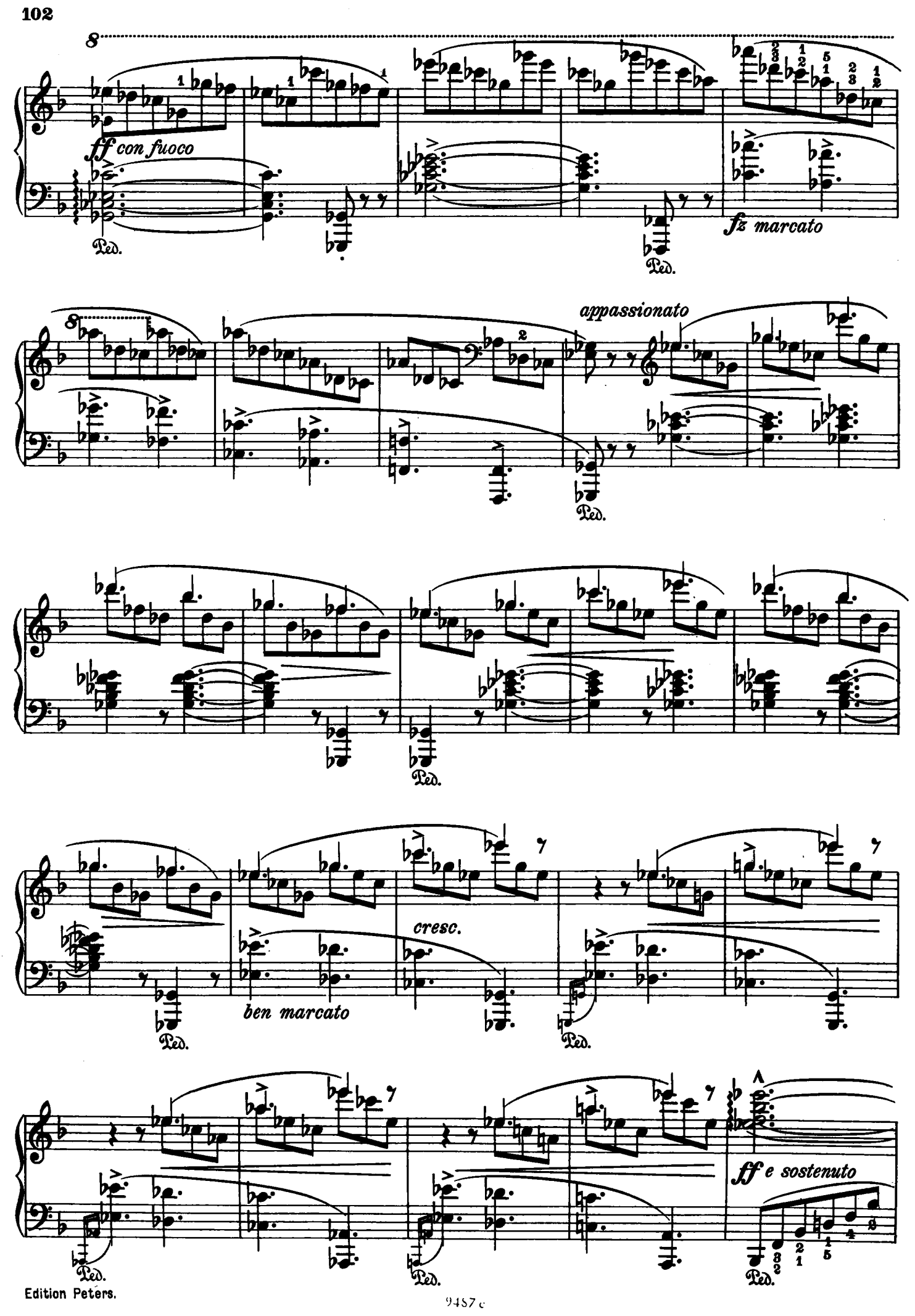
ff con fuoco
Ped.
fz marcato
appassionato
cresc.
ben marcato
ff e sostenuto

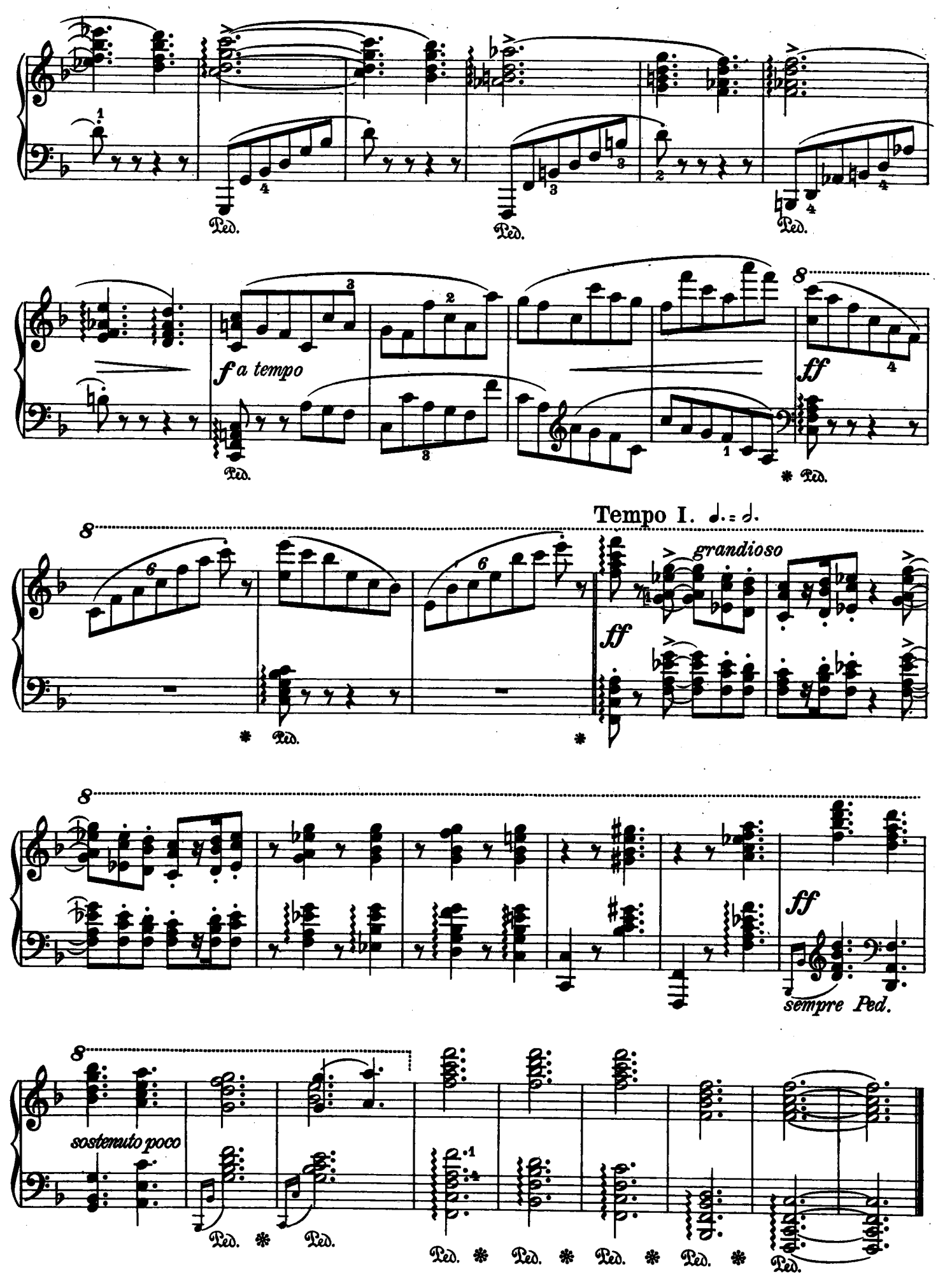
Ped.
f a tempo
ff
Tempo I.
grandioso
sempre Ped.
sostenuto poco