Two Gigues

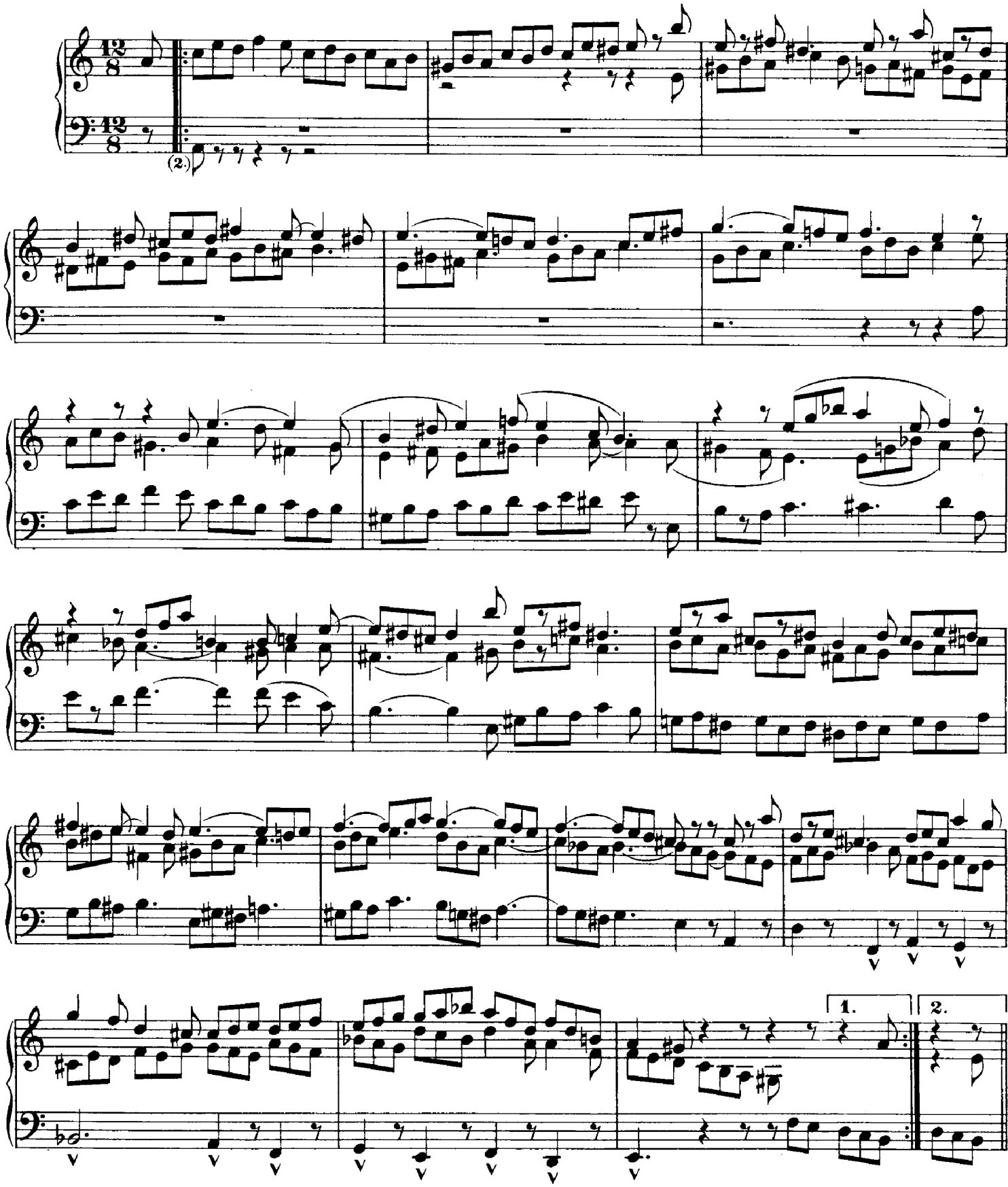

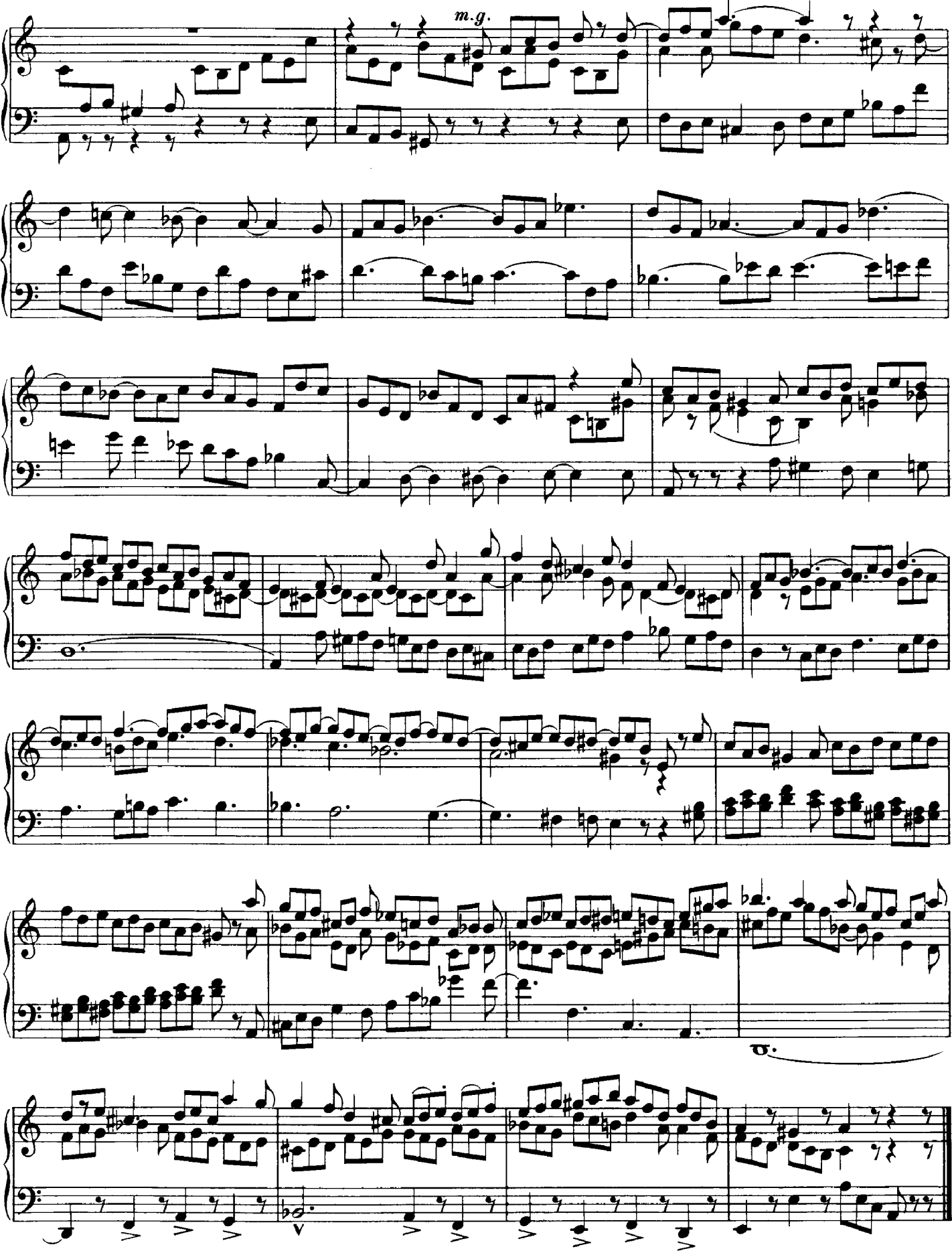
m.g.

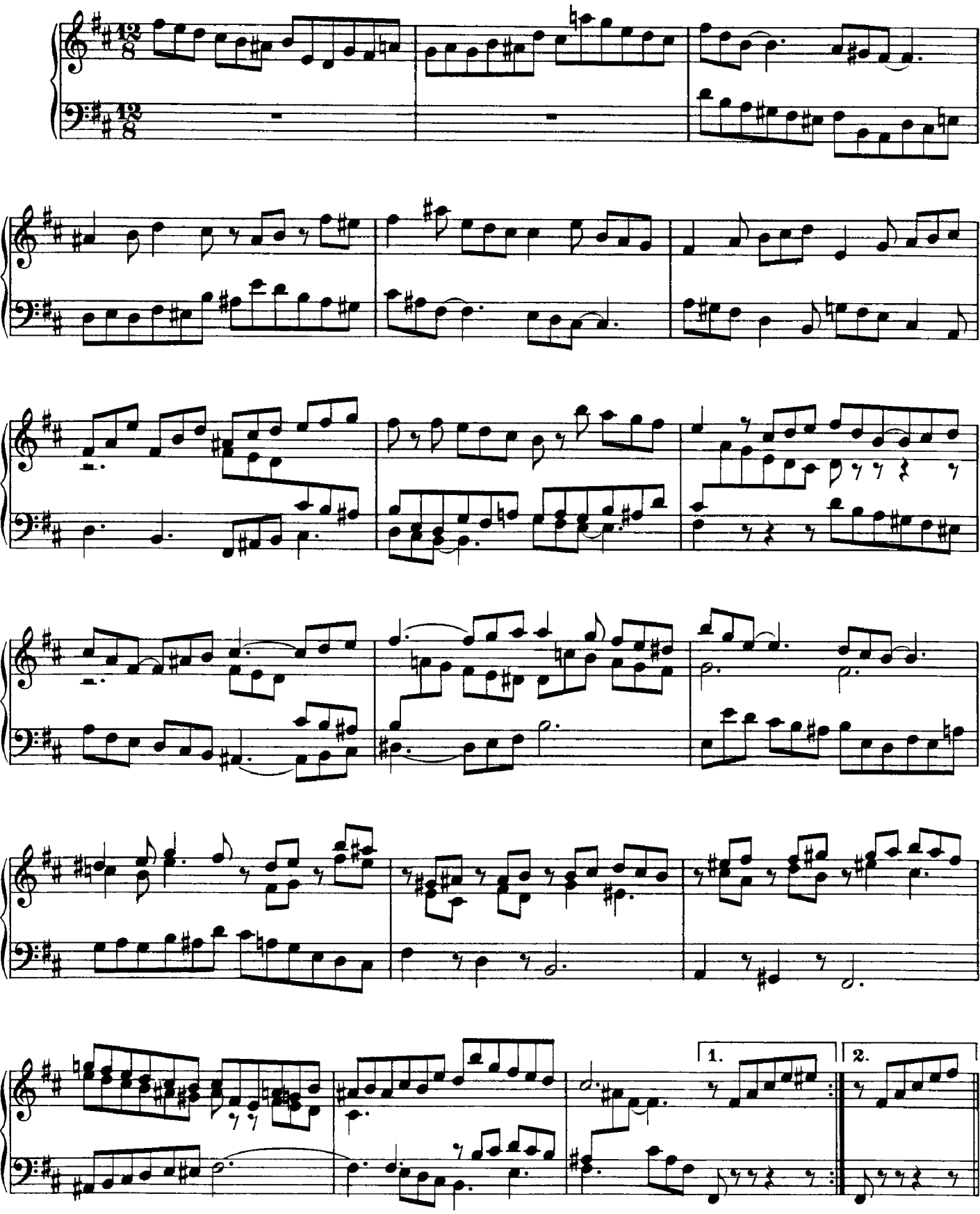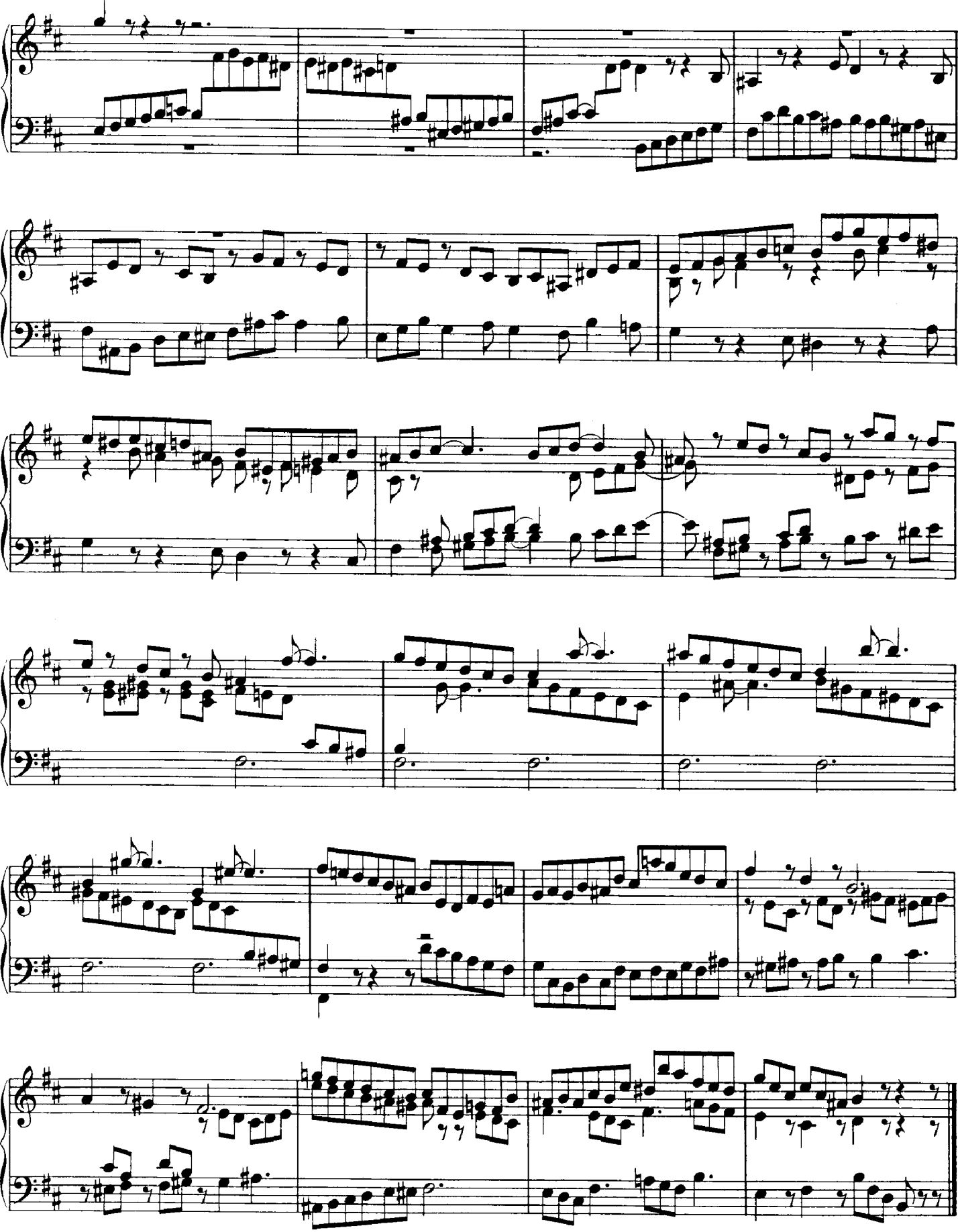
1.
2.