SONATE

Der Gräfin Babette von Keglevics gewidmet

L. van Beethoven, Op. 7

Molto Allegro e con brio

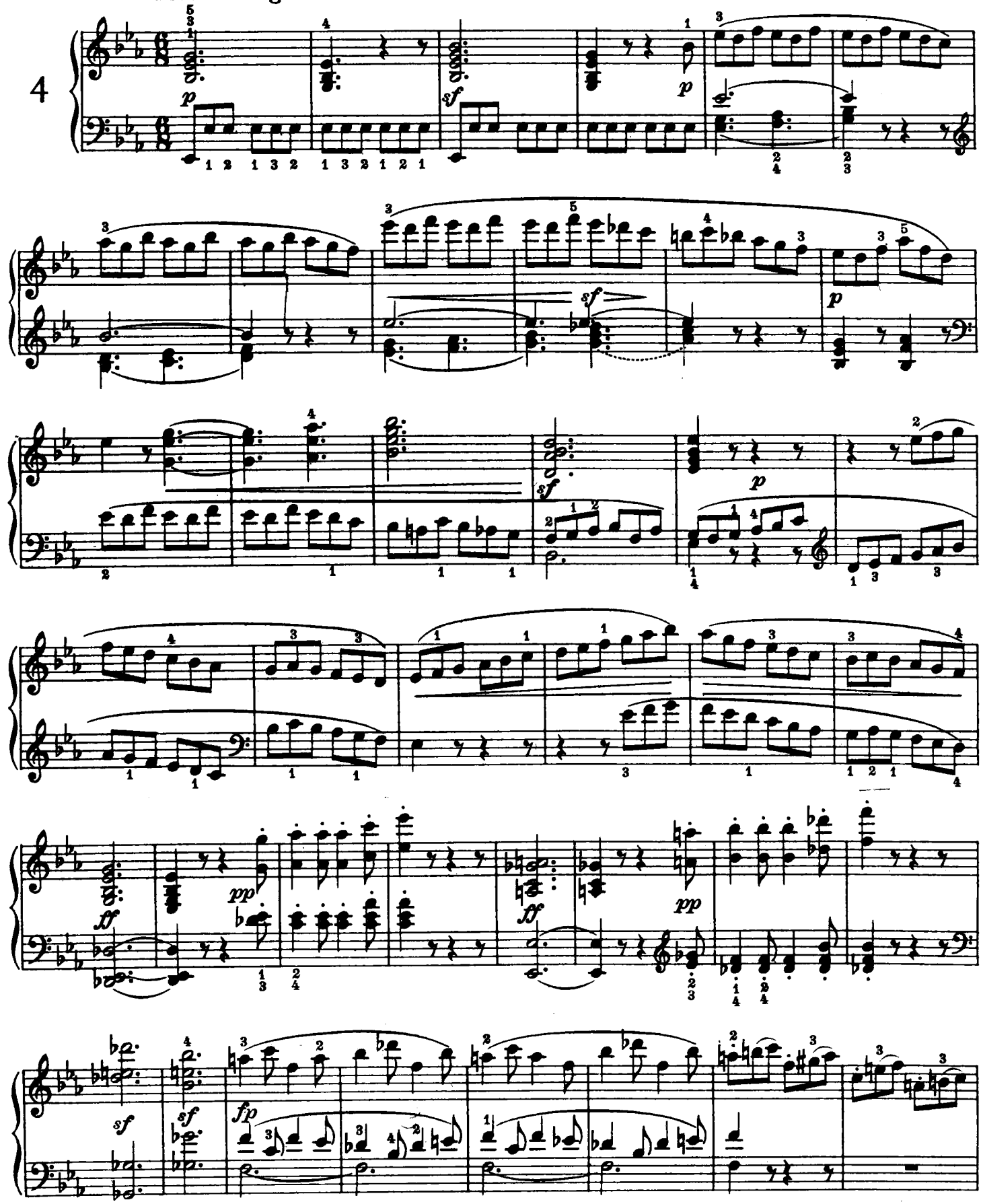

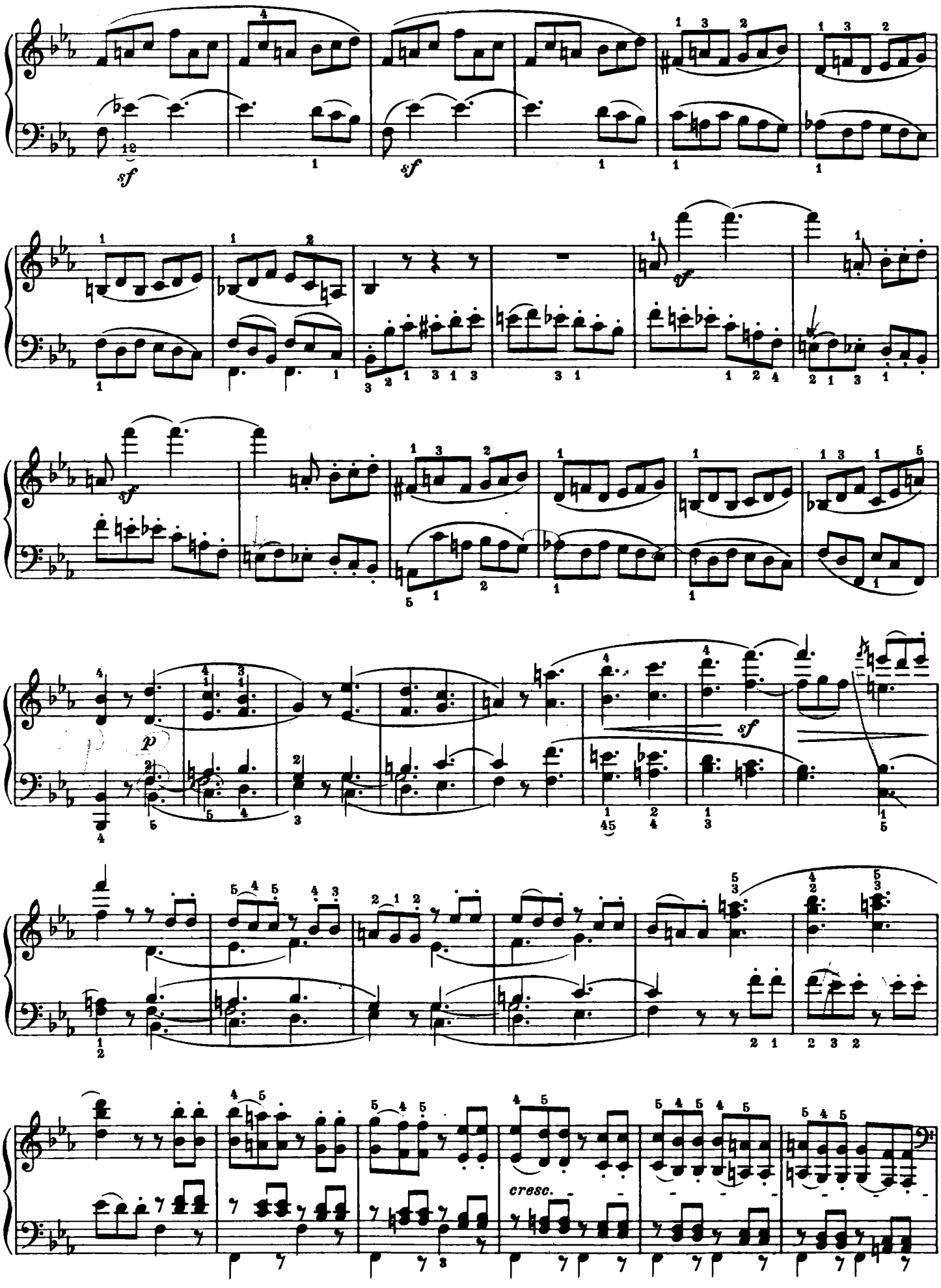
sf
sf
sf
sf
p
sf
cresc.

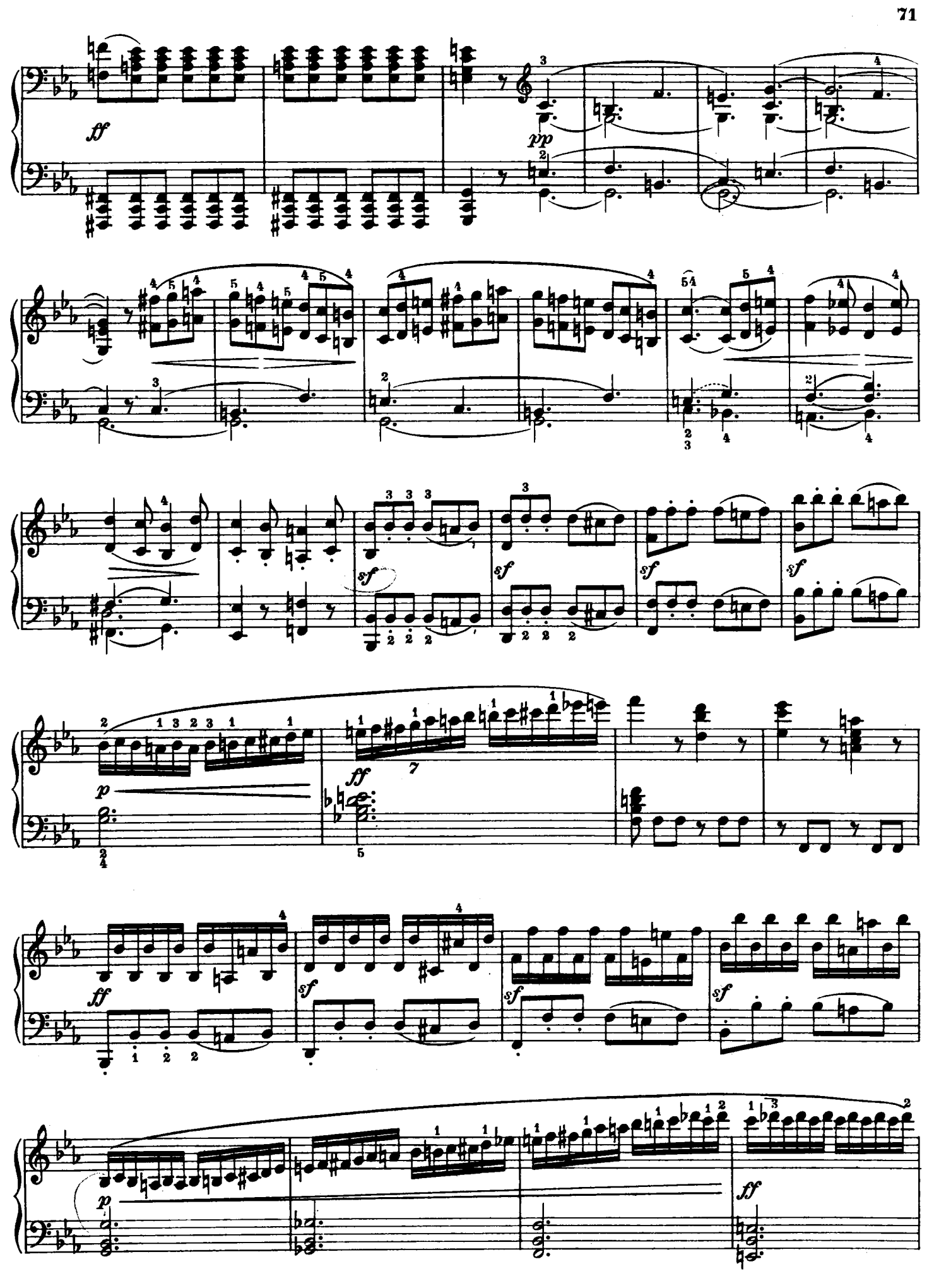
ff
pp
sf
sf
sf
sf
p
ff
ff
sf
sf
sf
p
ff

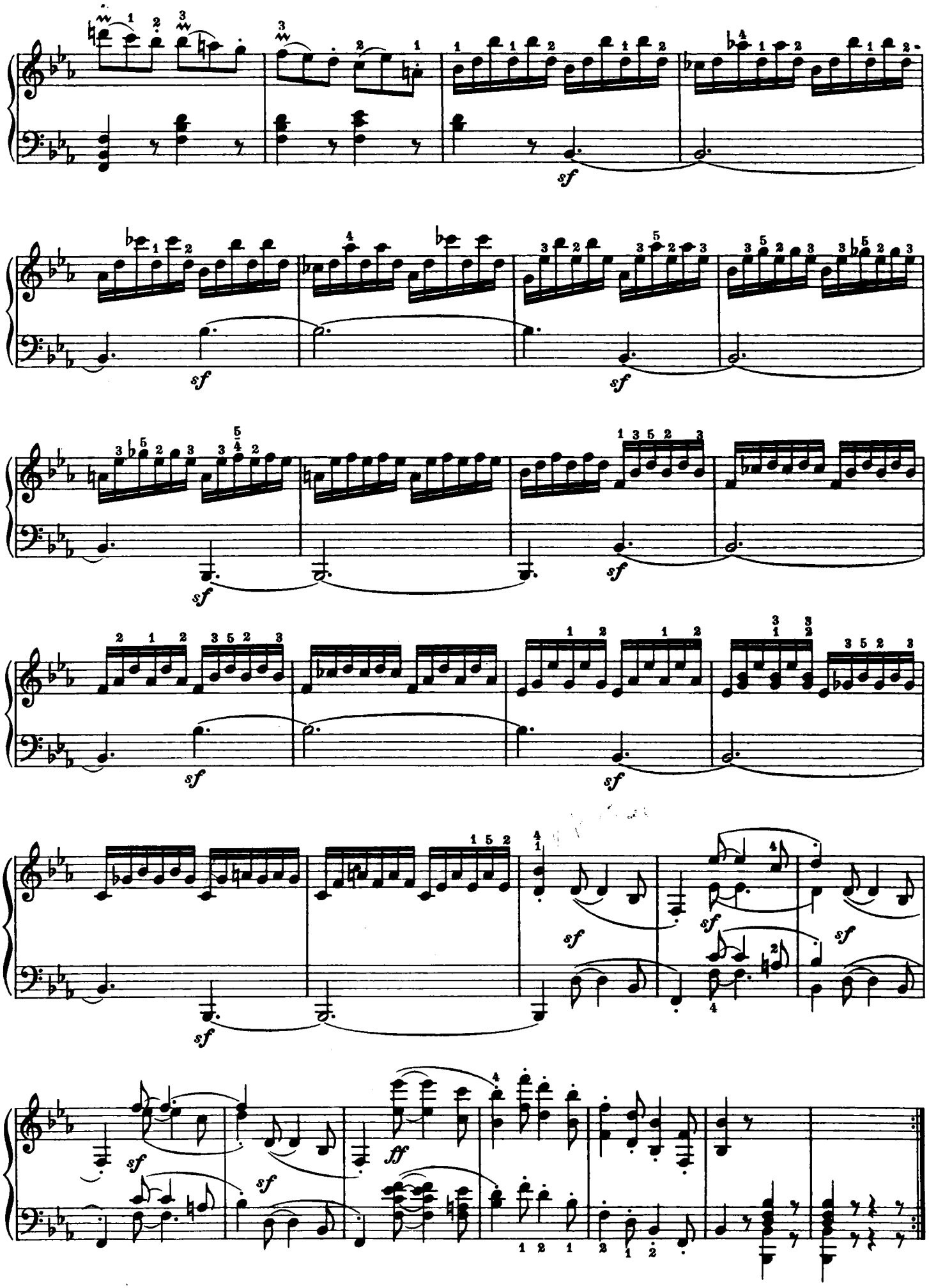
sf
sf
sf
sf
sf
sf
sf
sf
sf
sf
sf
ff

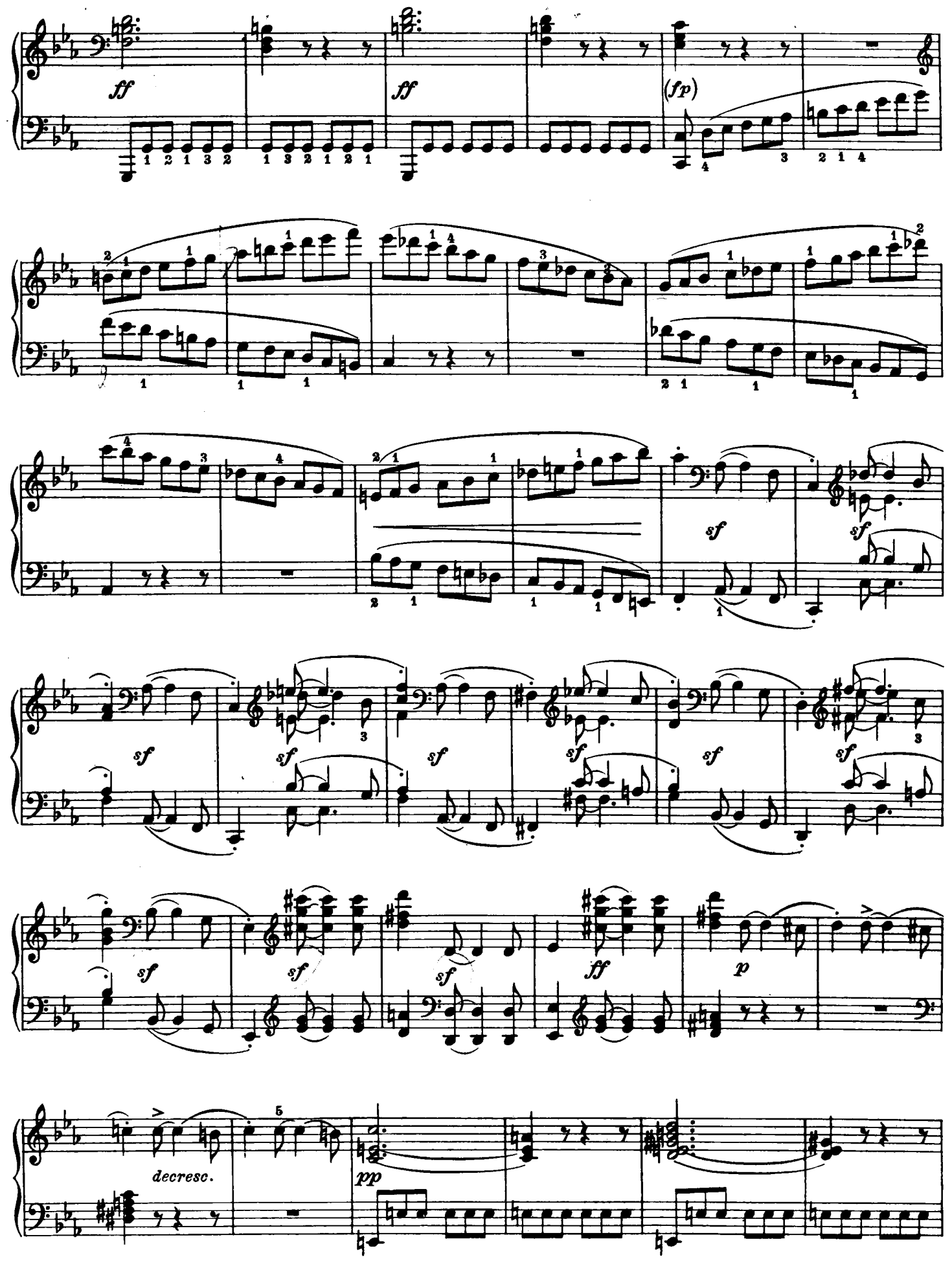
ff
ff
(fp)
sf
sf
sf
sf
sf
sf
sf
sf
sf
sf
ff
p
decresc.
pp

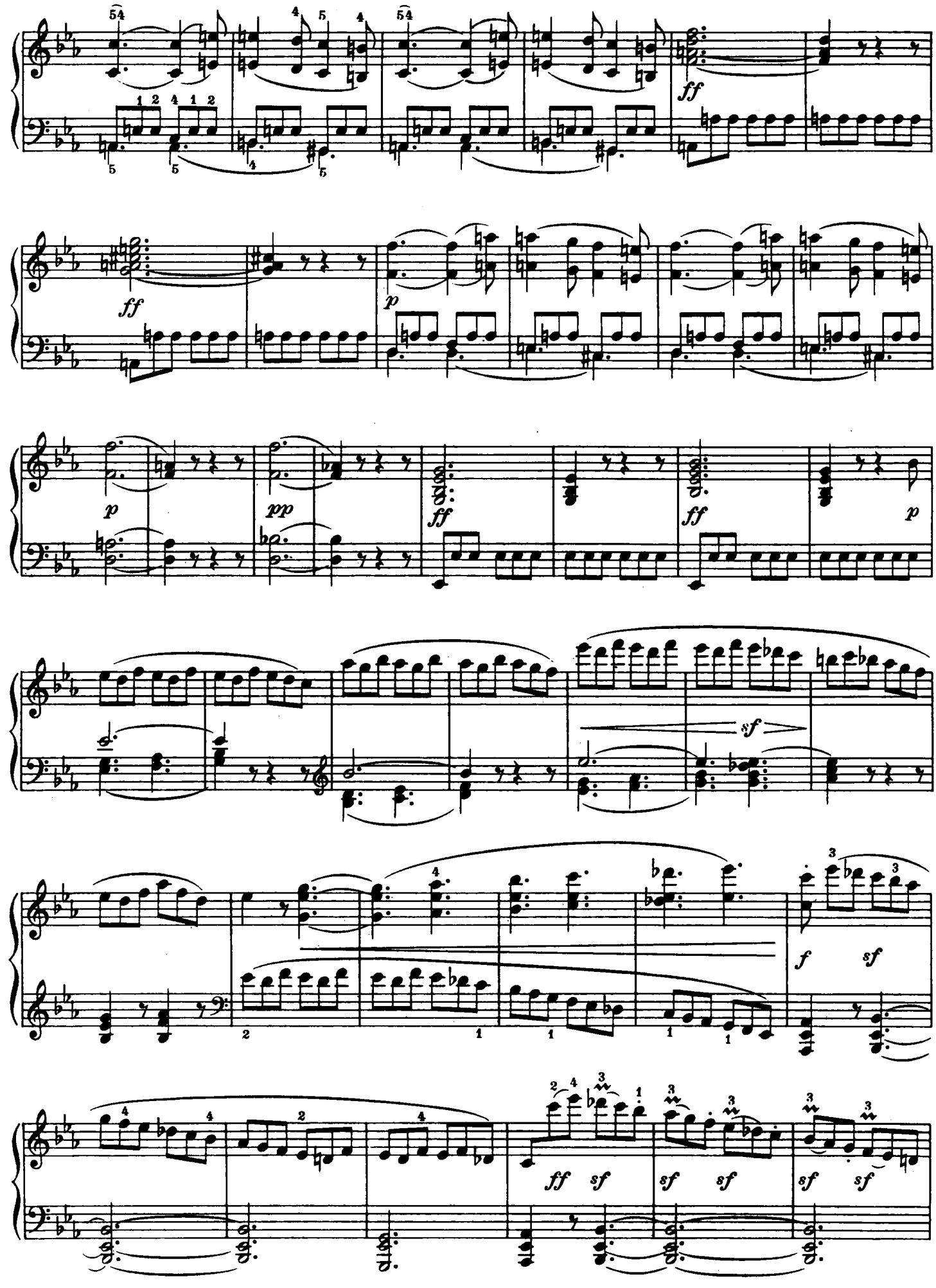
ff
ff
p
p
pp
ff
ff
p
sf
f
sf
ff
sf
sf
sf
sf
sf
sf

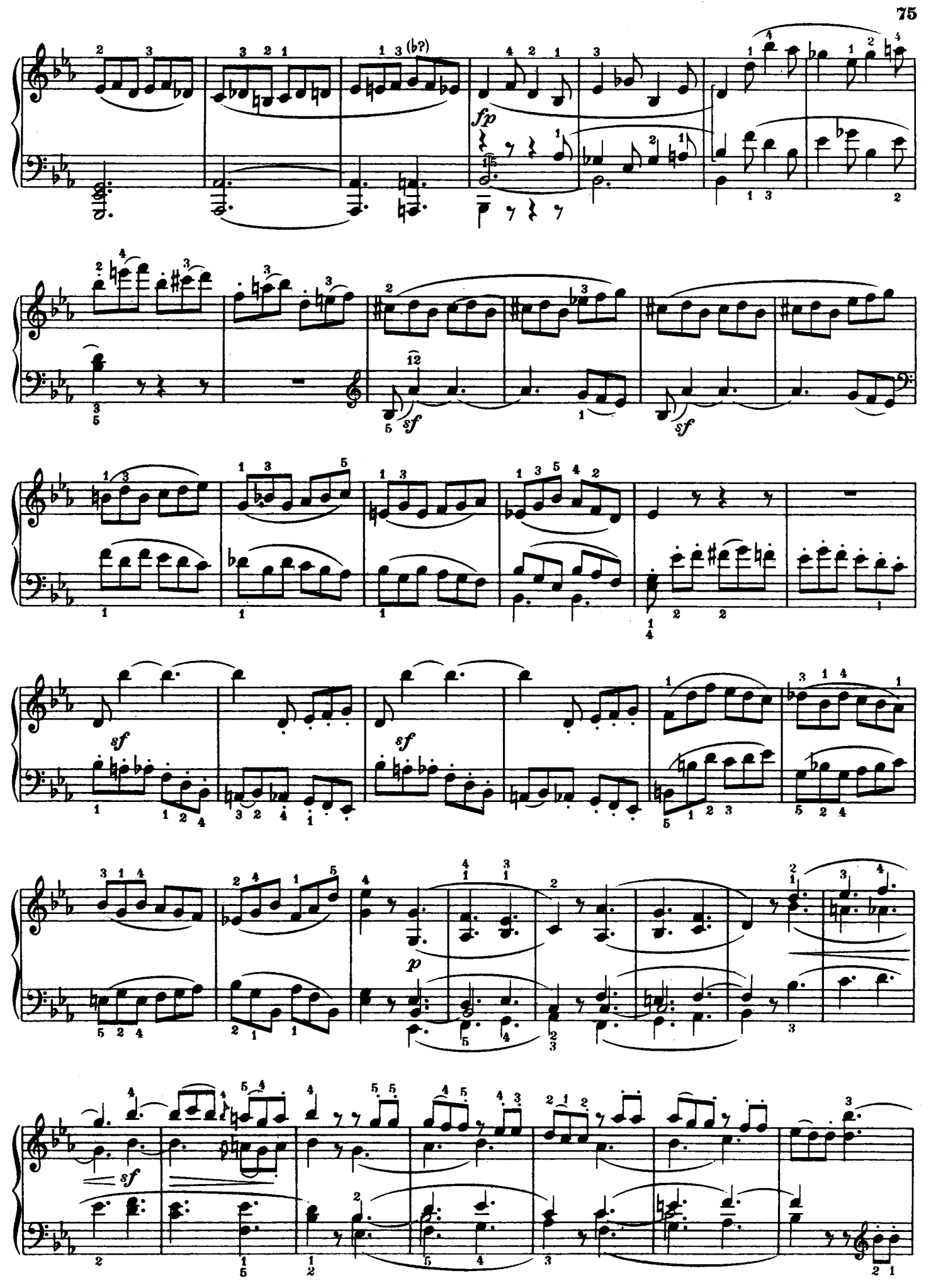
(b?)
fp
sf
sf
sf
sf
p
sf

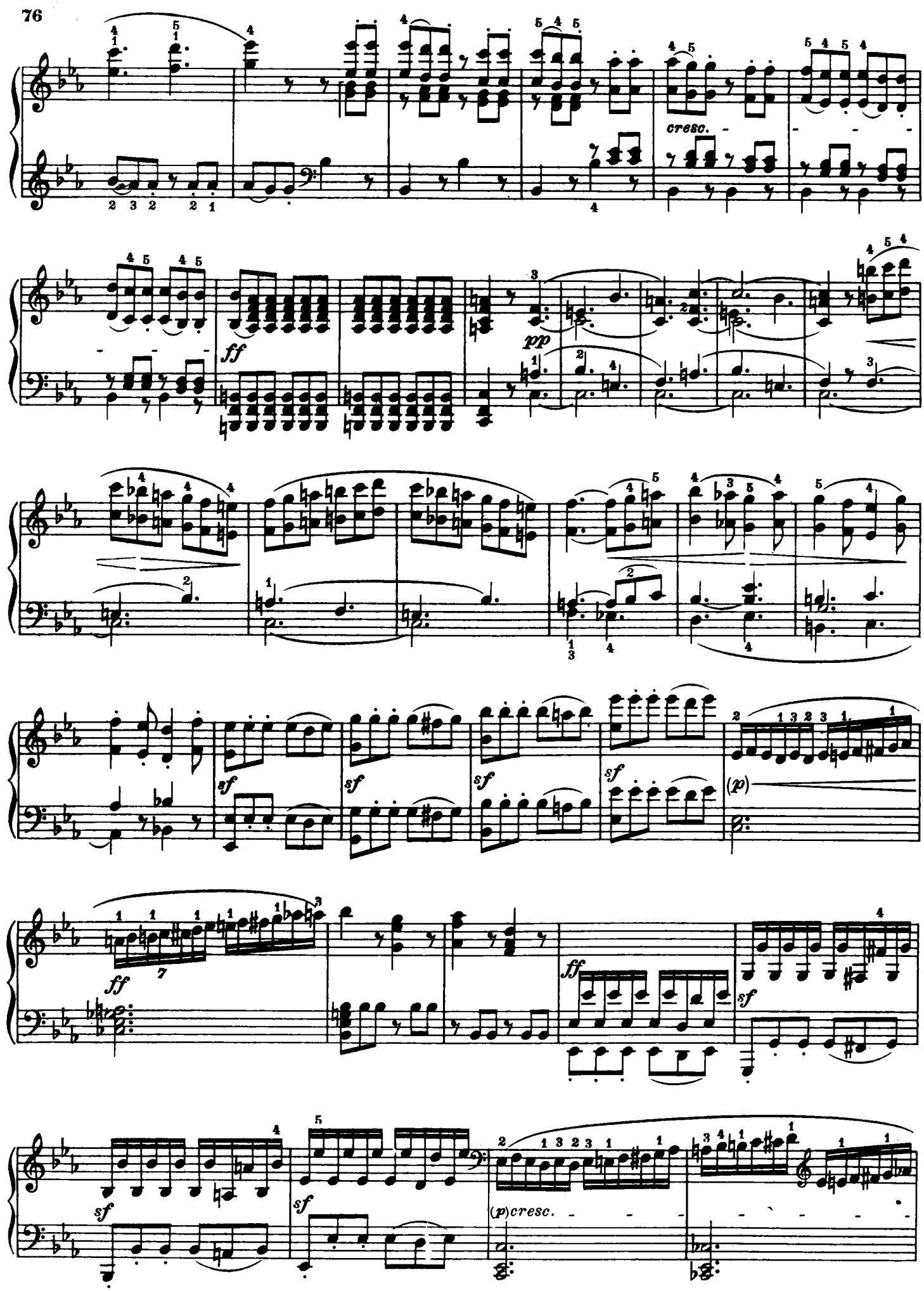
cresc.
ff
pp
sf
(p)
(p)cresc.

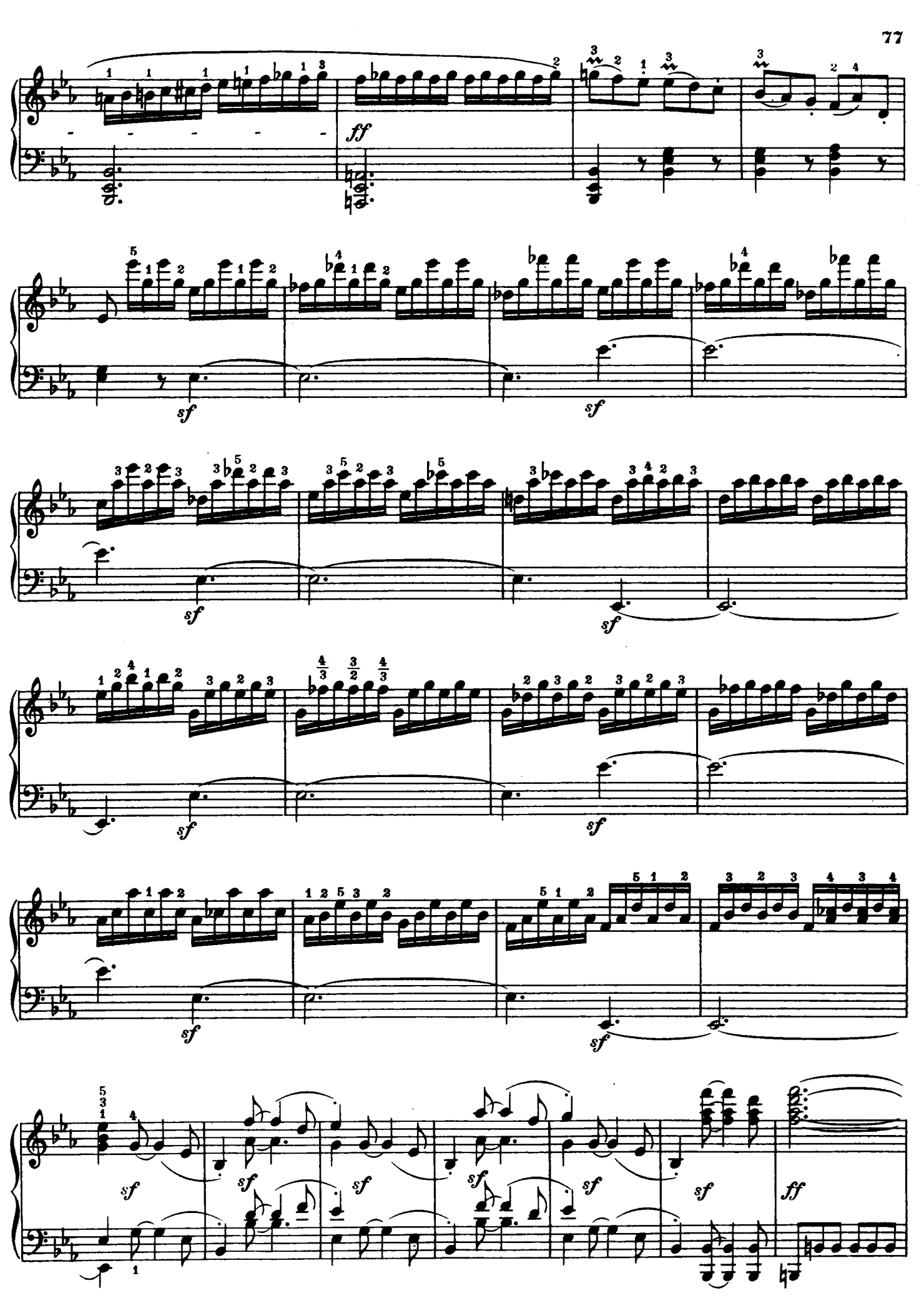
ff
sf
sf
sf
sf
sf
sf
sf
sf
sf
sf
sf
sf
sf
sf
ff

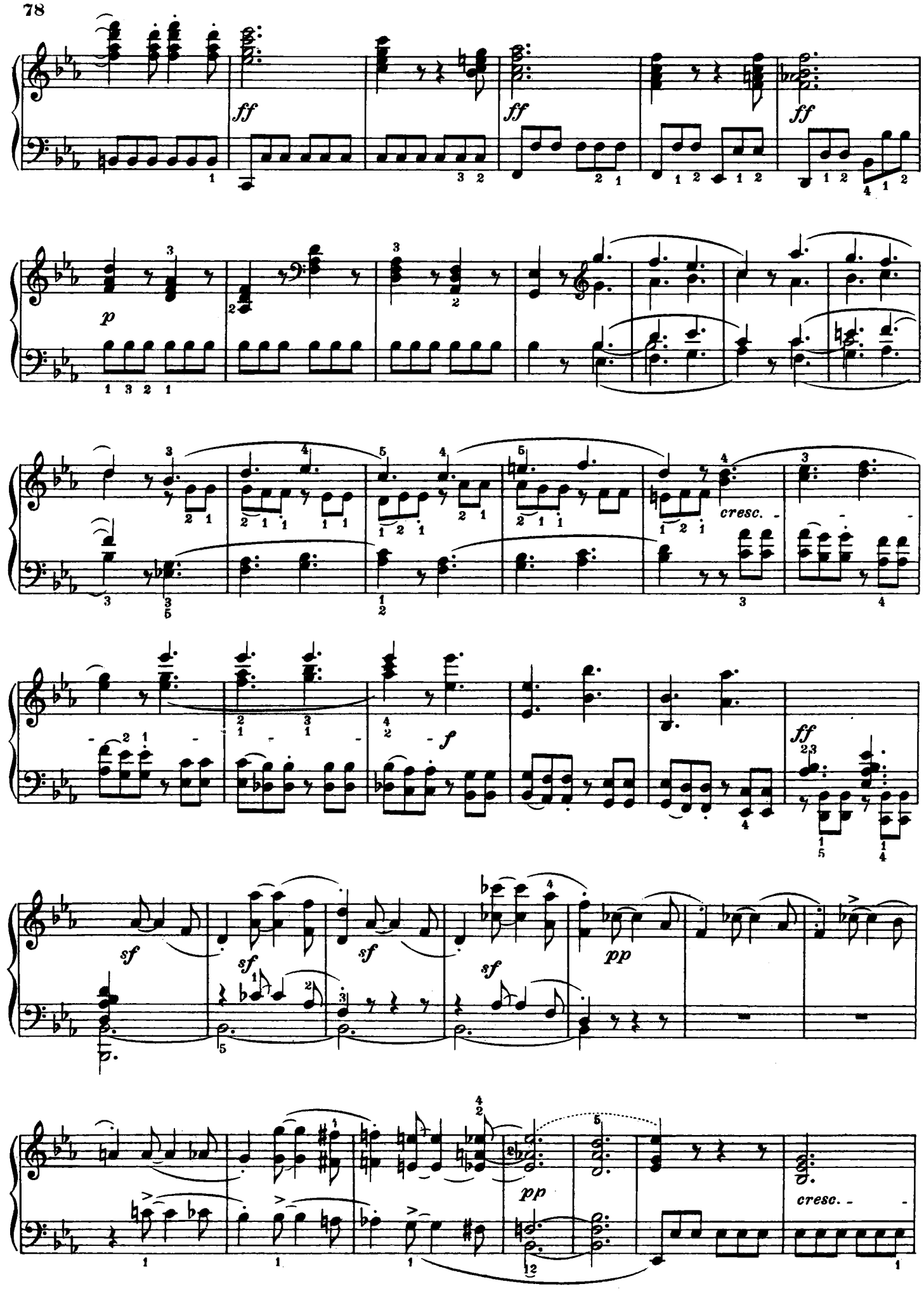
ff
ff
ff
p
cresc.
f
ff
sf
sf
sf
sf
pp
pp
cresc.

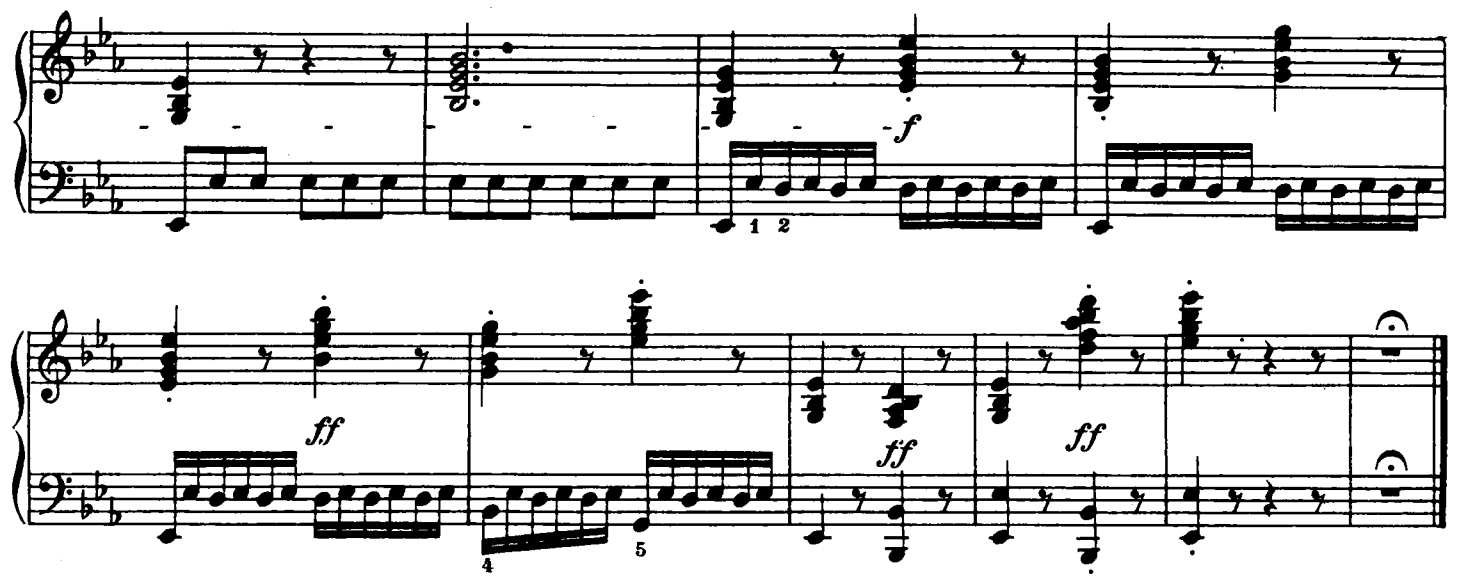

Largo, con gran espressione

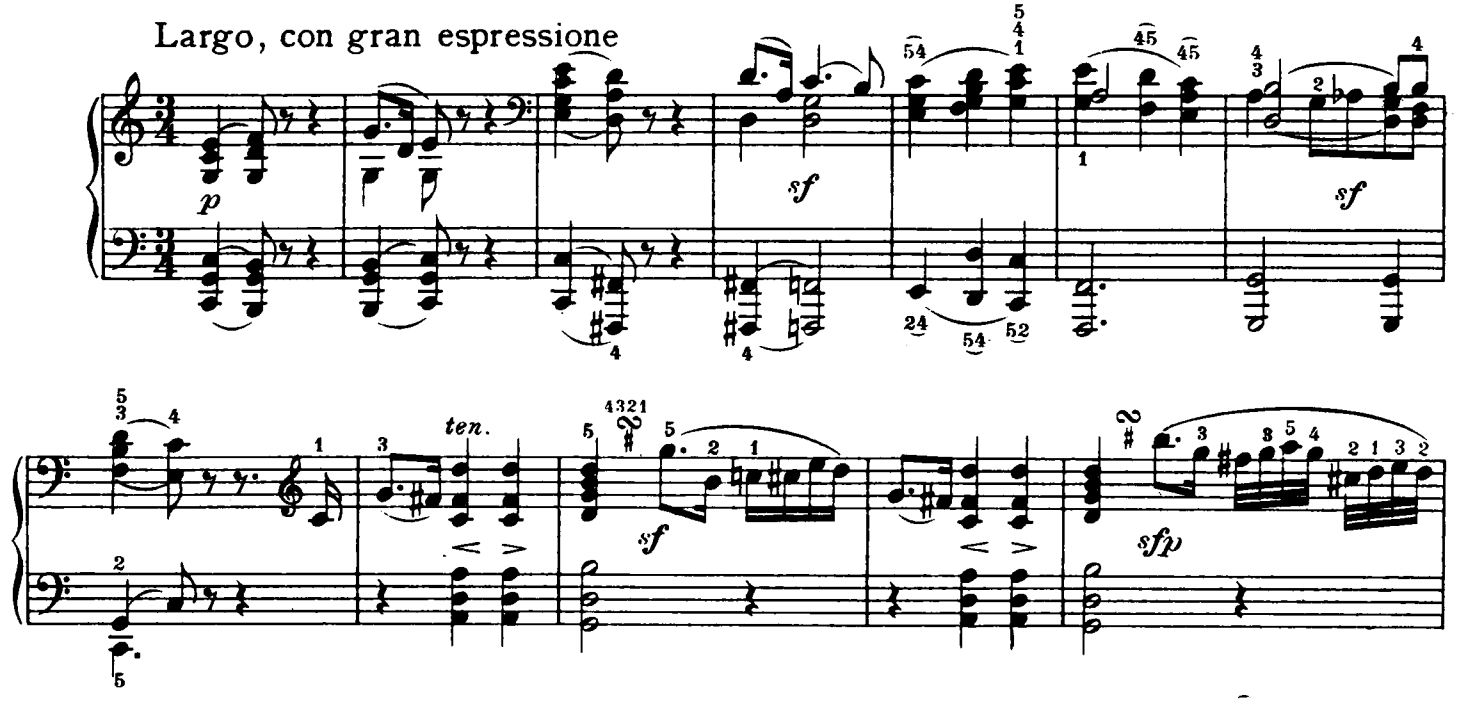

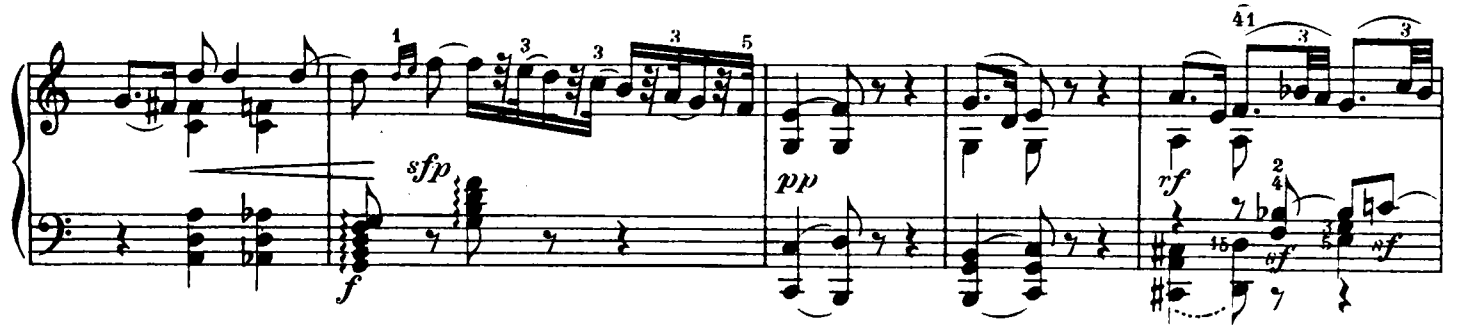

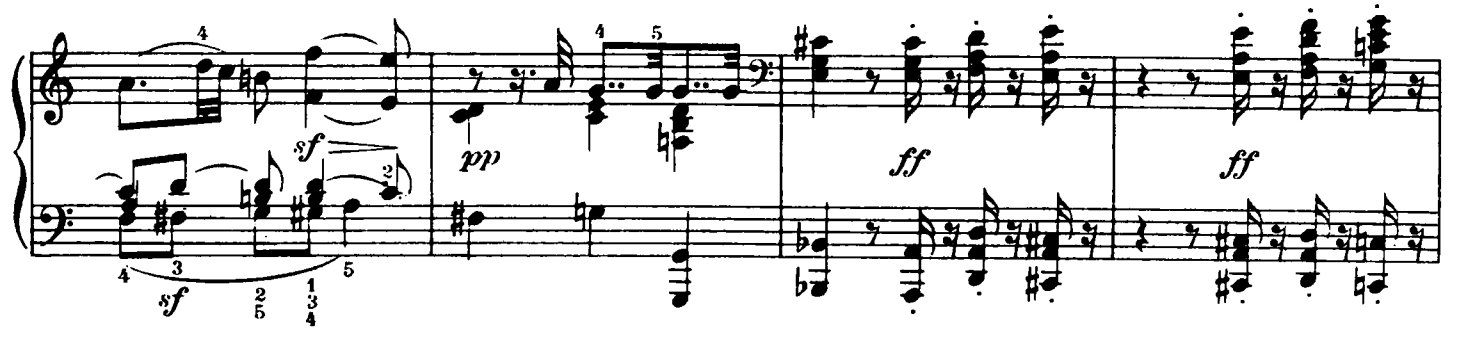

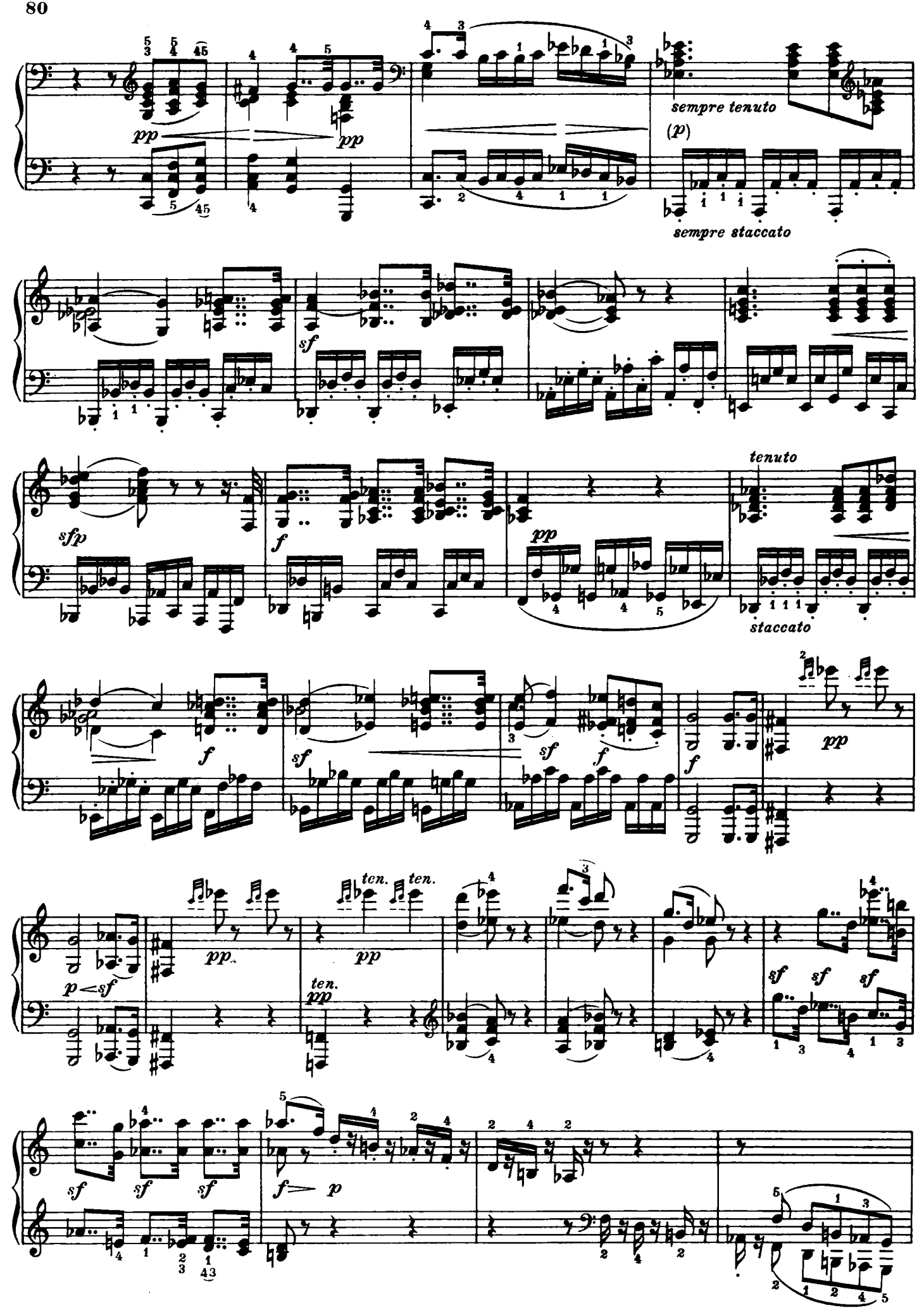
pp
pp
sempre tenuto
(p)
sempre staccato
sf
sfp
f
pp
tenuto
staccato
f
sf
sf
f
f
pp
p < sf
pp
ten.
ten.
pp
ten.
pp
sf
sf
sf
sf
sf
sf
f > p

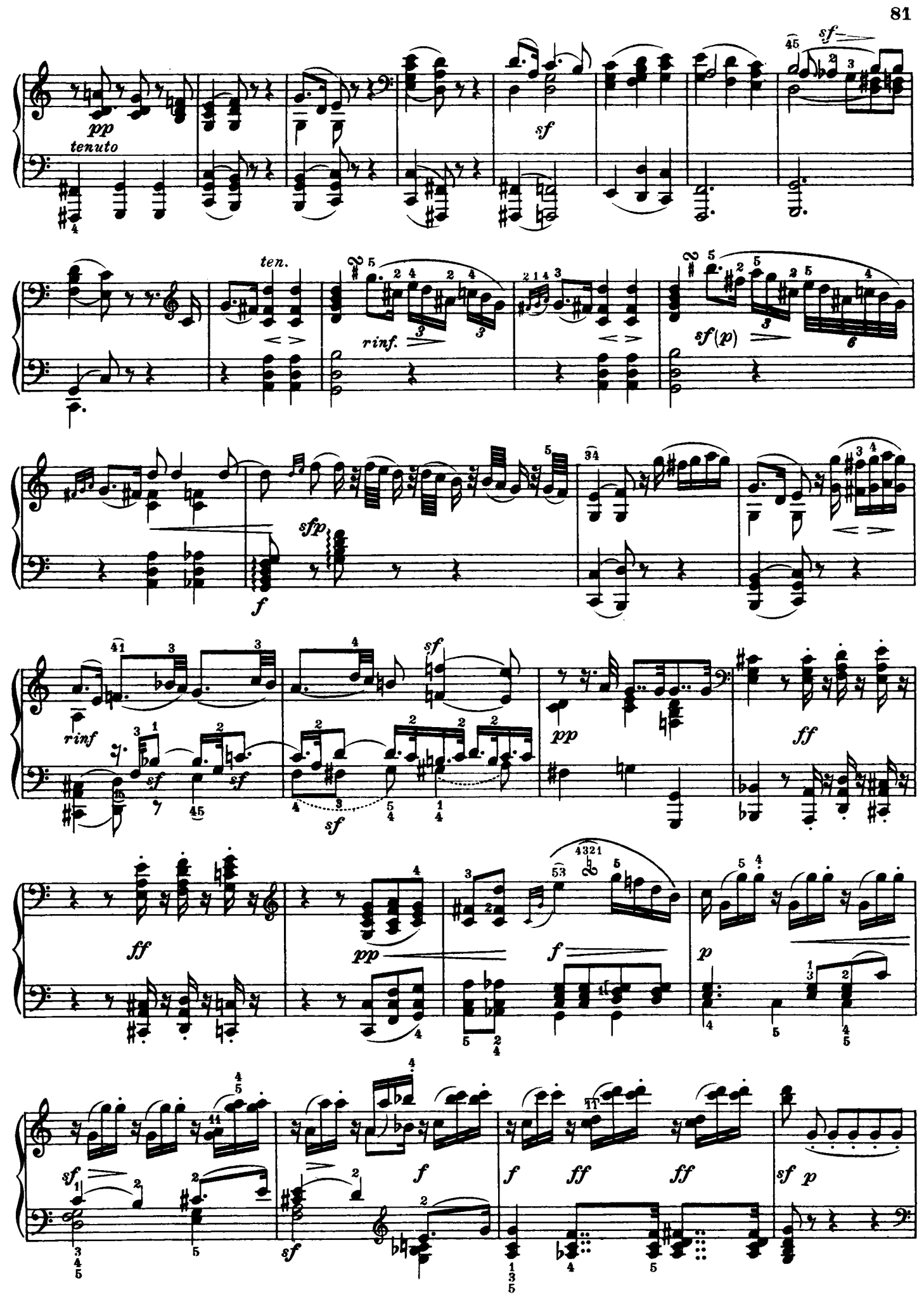
pp
tenuto
sf
sf
ten.
rinf.
sf(p)
sfp
f
rinf
sf
sf
sf
sf
pp
ff
ff
pp
f
p
sf
f
f
ff
ff
sf p
sf

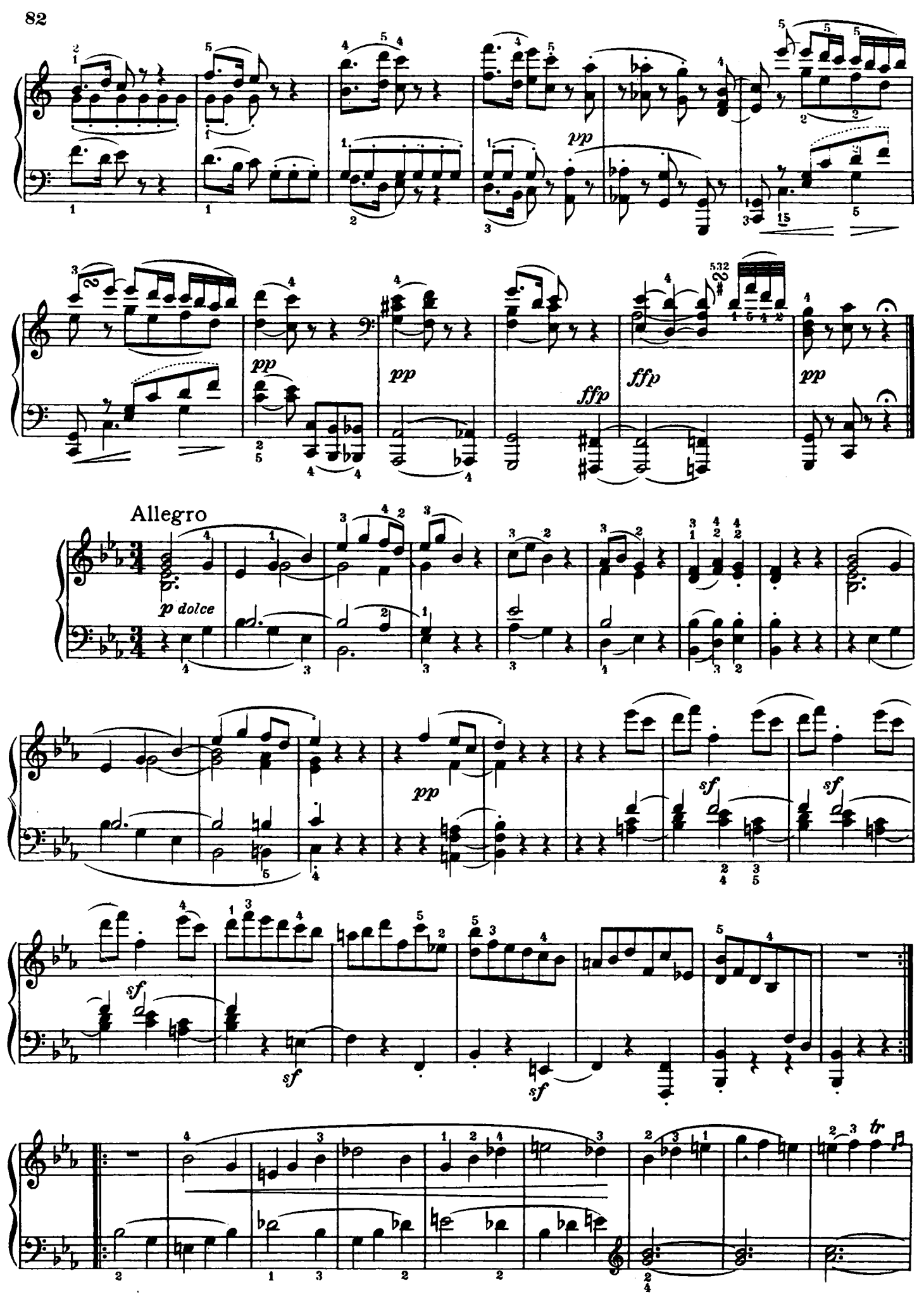
pp
pp
pp
ffp
ffp
pp
Allegro
p dolce
pp
sf
sf
sf
sf
tr

mancando - - - pp dolce

pp

decres. pp

cresc.

f ff

sf sf sf sf sf f

1. 2.

Fine

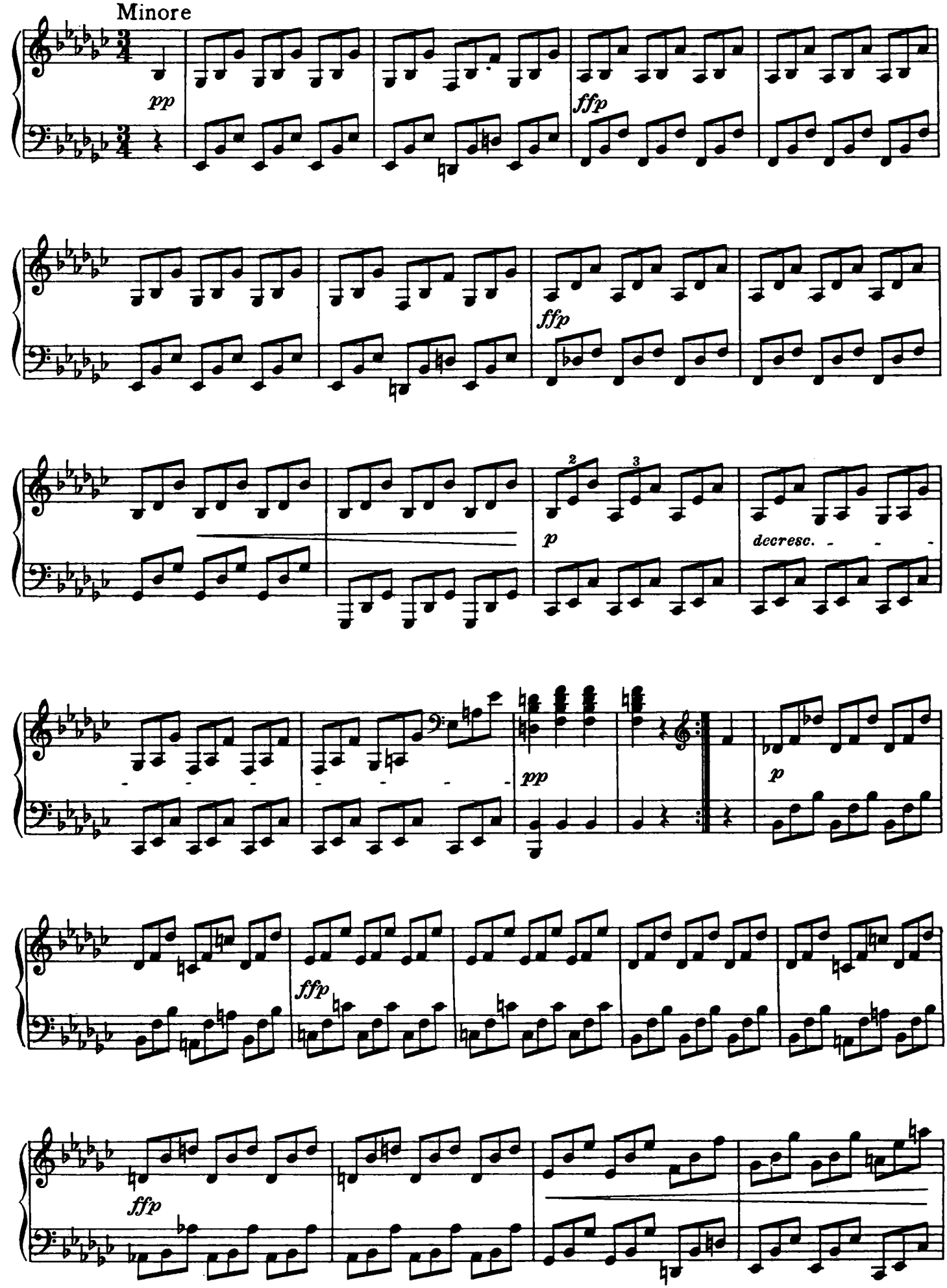
Minore
pp
ffp
ffp
p
decresc.
pp
p
ffp
ffp

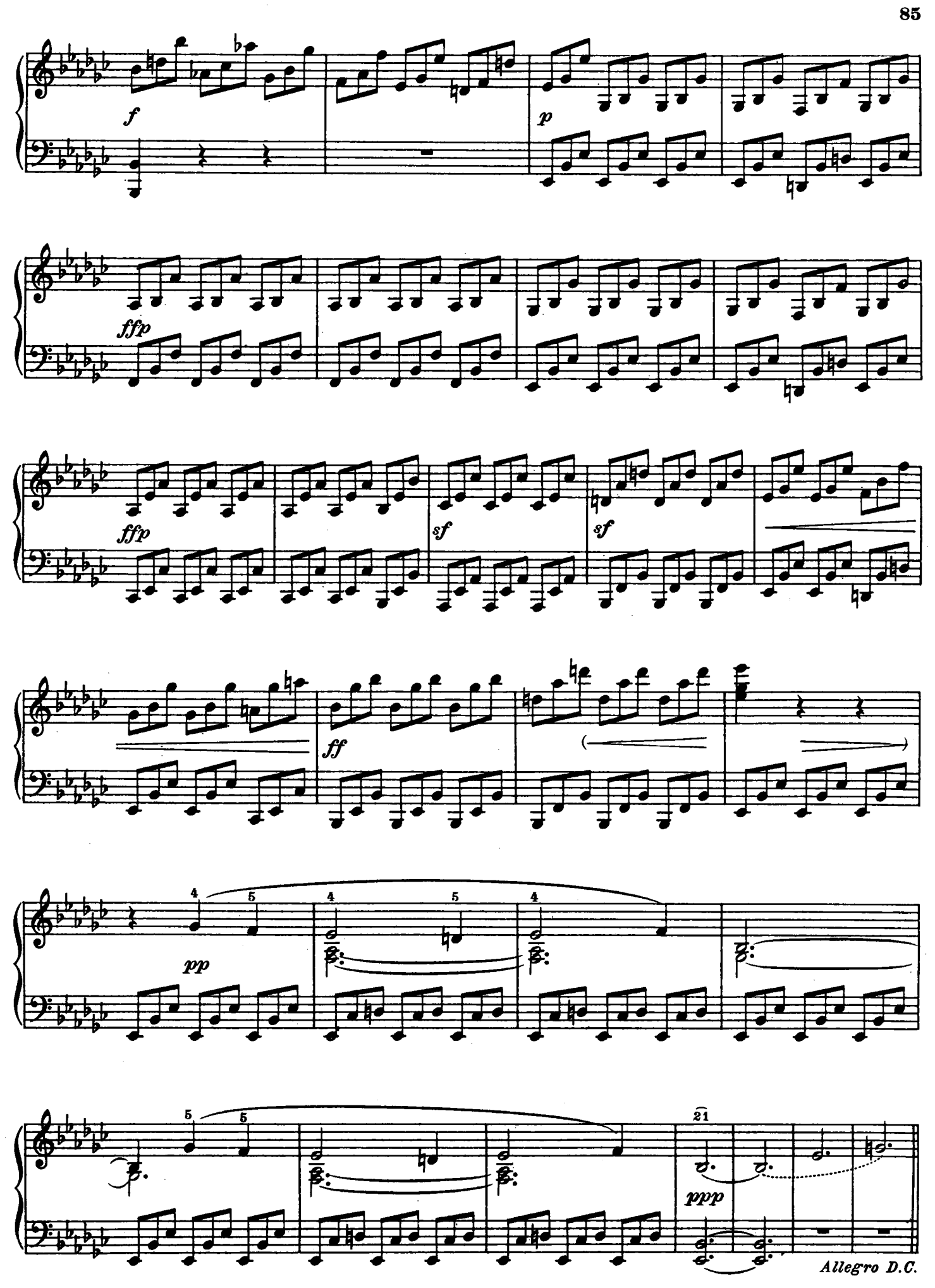
f
p
ffp
ffp
sf
sf
ff
pp
ppp
Allegro D.C.

Rondo

Poco Allegretto e grazioso

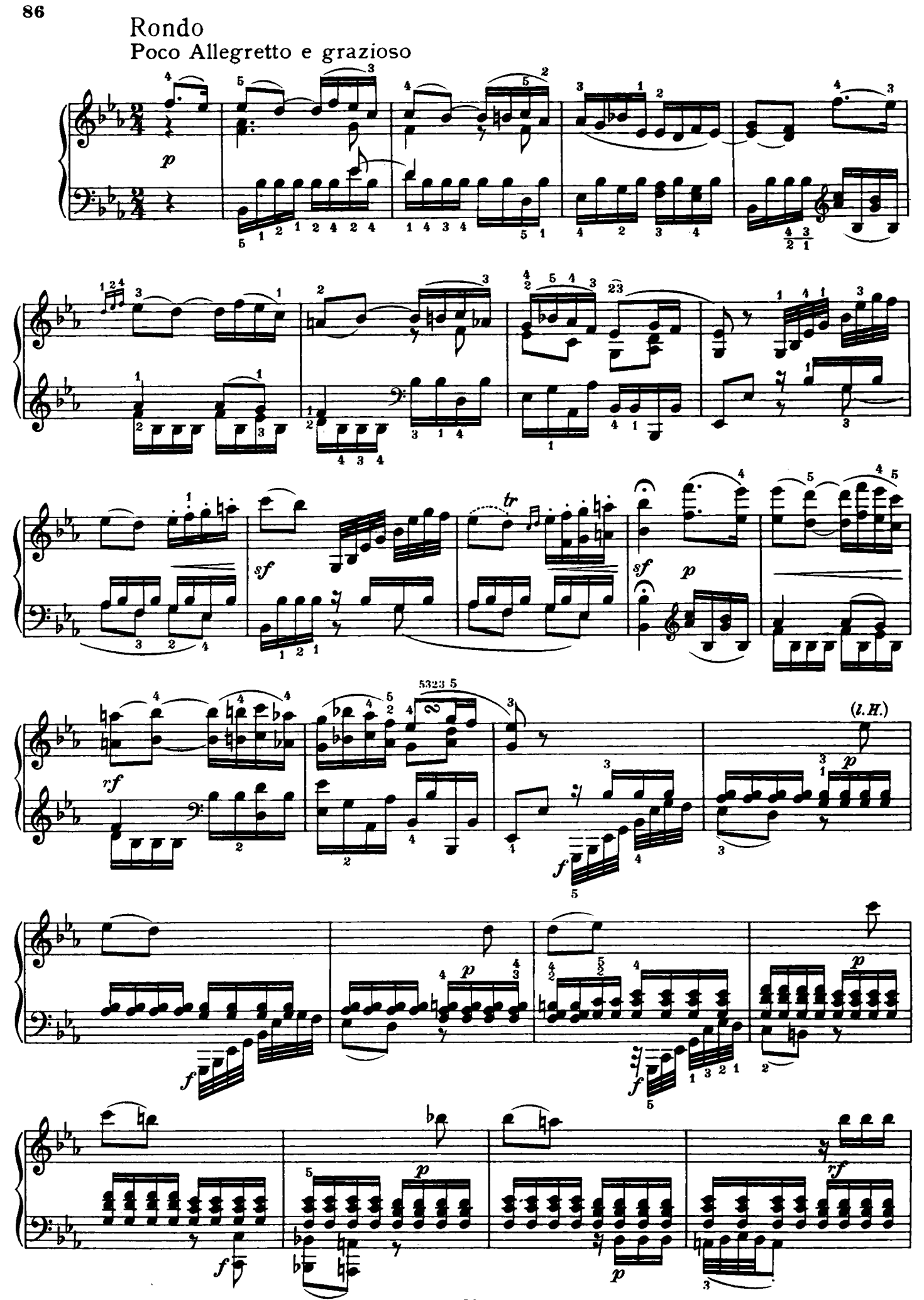

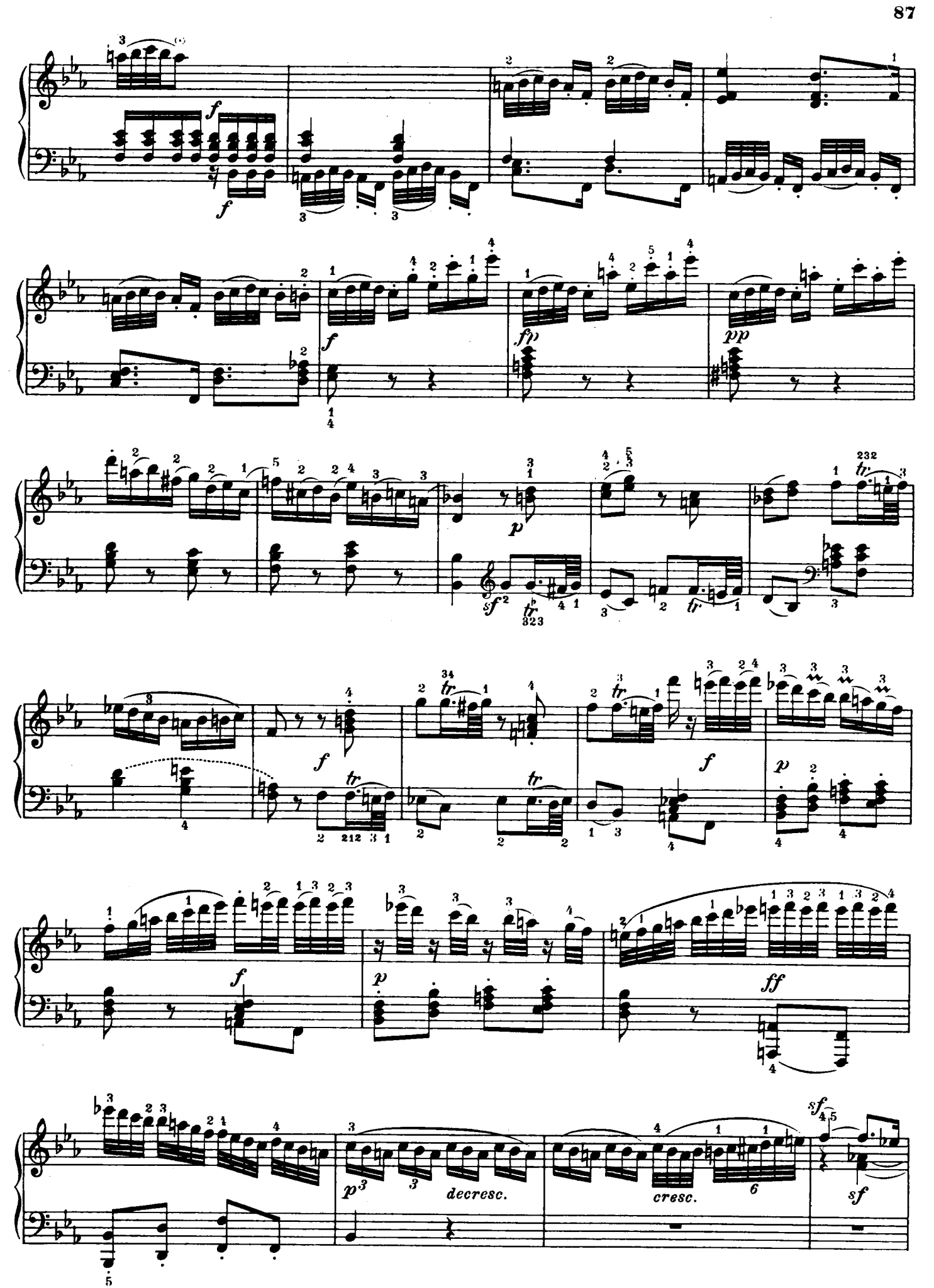
f
f
f
fp
pp
p
sf
tr
f
tr
f
p
f
p
ff
p
decresc.
cresc.
sf

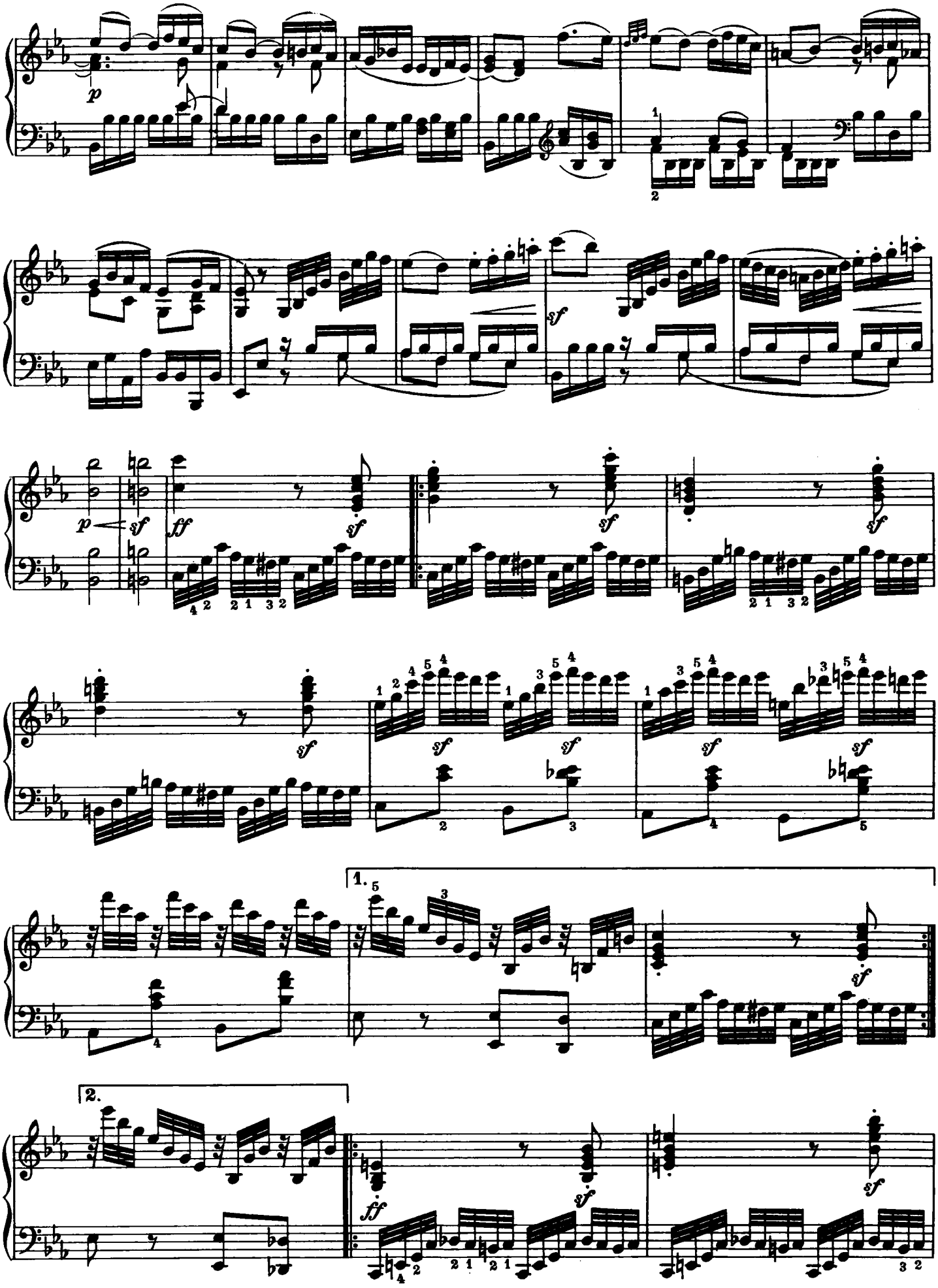
p
sf
ff
1.
2.

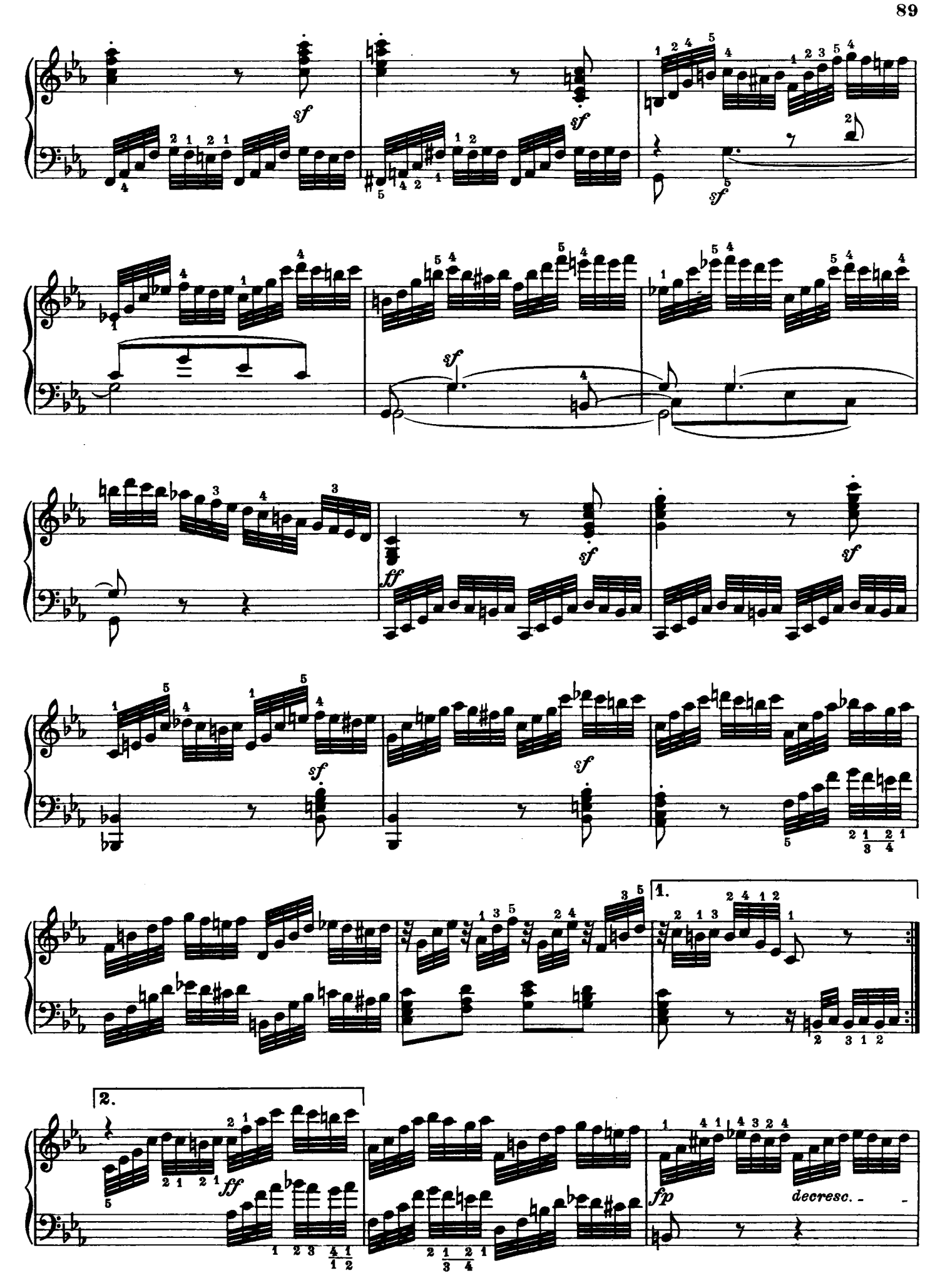
sf
sf
sf
sf
ff
sf
sf
sf
1.
2.
ff
fp
decresc.

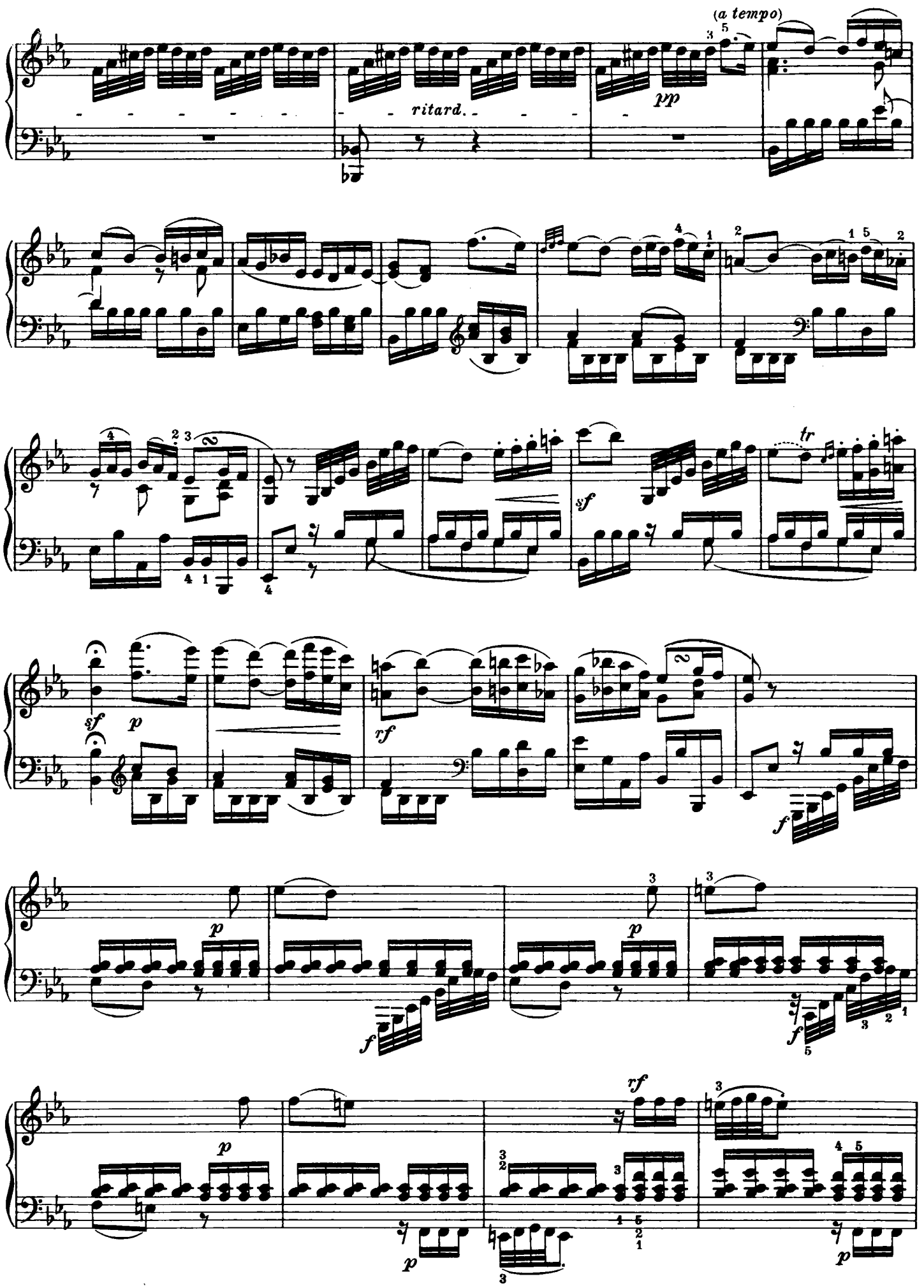
(a tempo)
ritard.
pp
tr
sf
p
rf
f

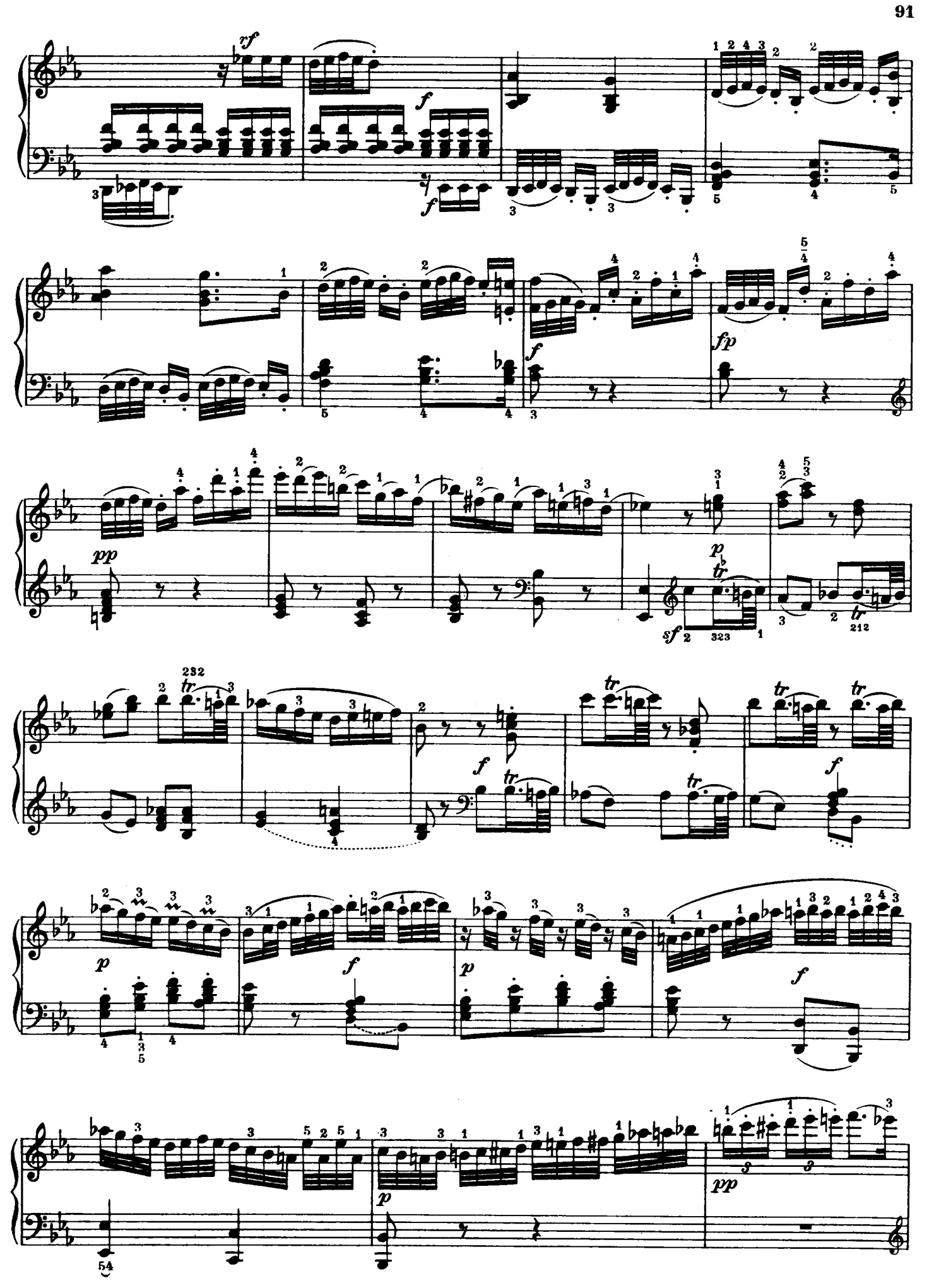
rf
f
fp
pp
p
sf
tr

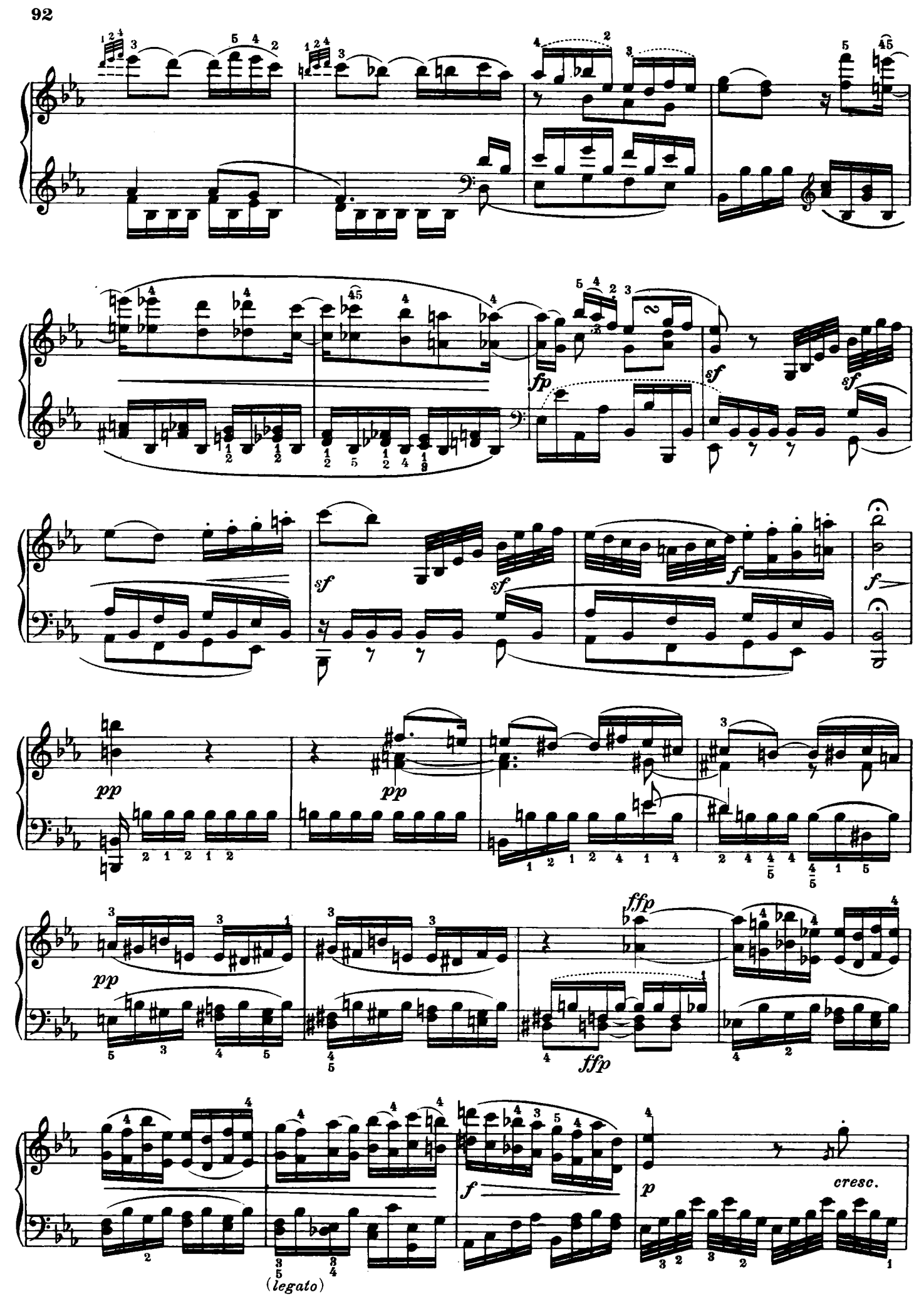
fp
sf
sf
sf
sf
f
f
pp
pp
pp
ffp
ffp
f
p
cresc.
(legato)

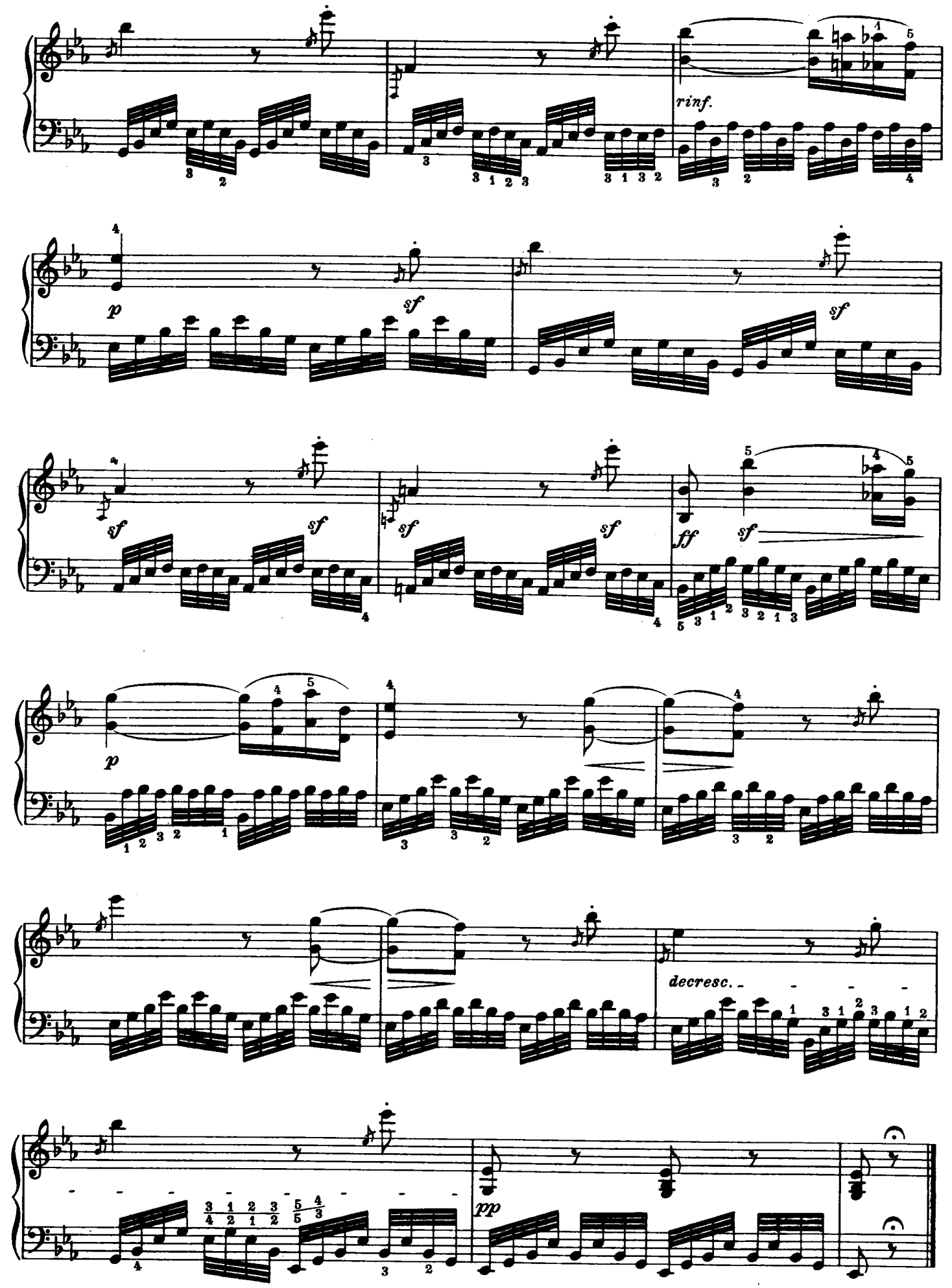
rinf.
p
sf
sf
sf
sf
sf
sf
sf
ff
sf
p
decresc.
pp