SONATE

(Sonate caractéristique: Les adieux, l'absence et le retour)

Dem Erzherzog Rudolph gewidmet

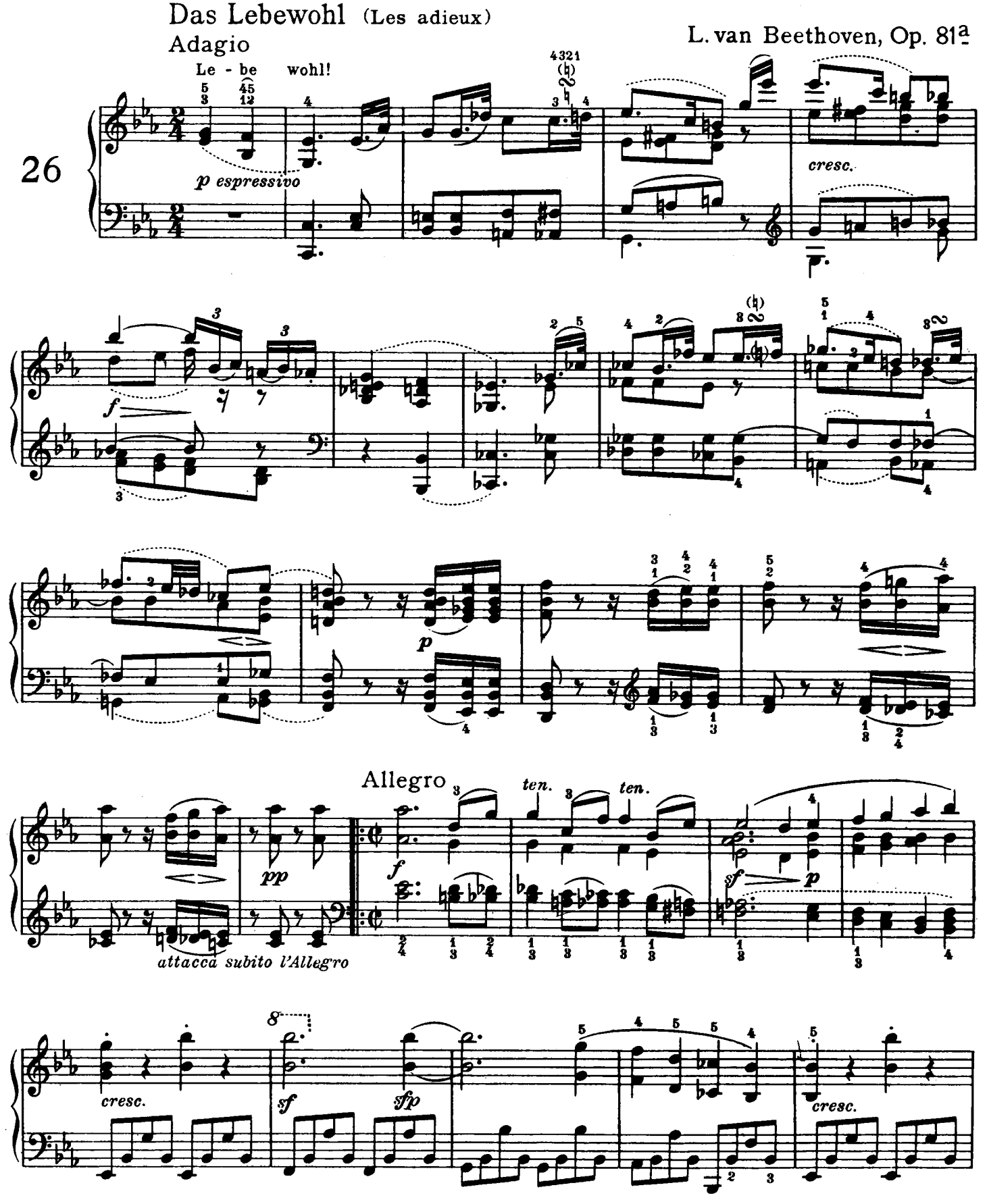

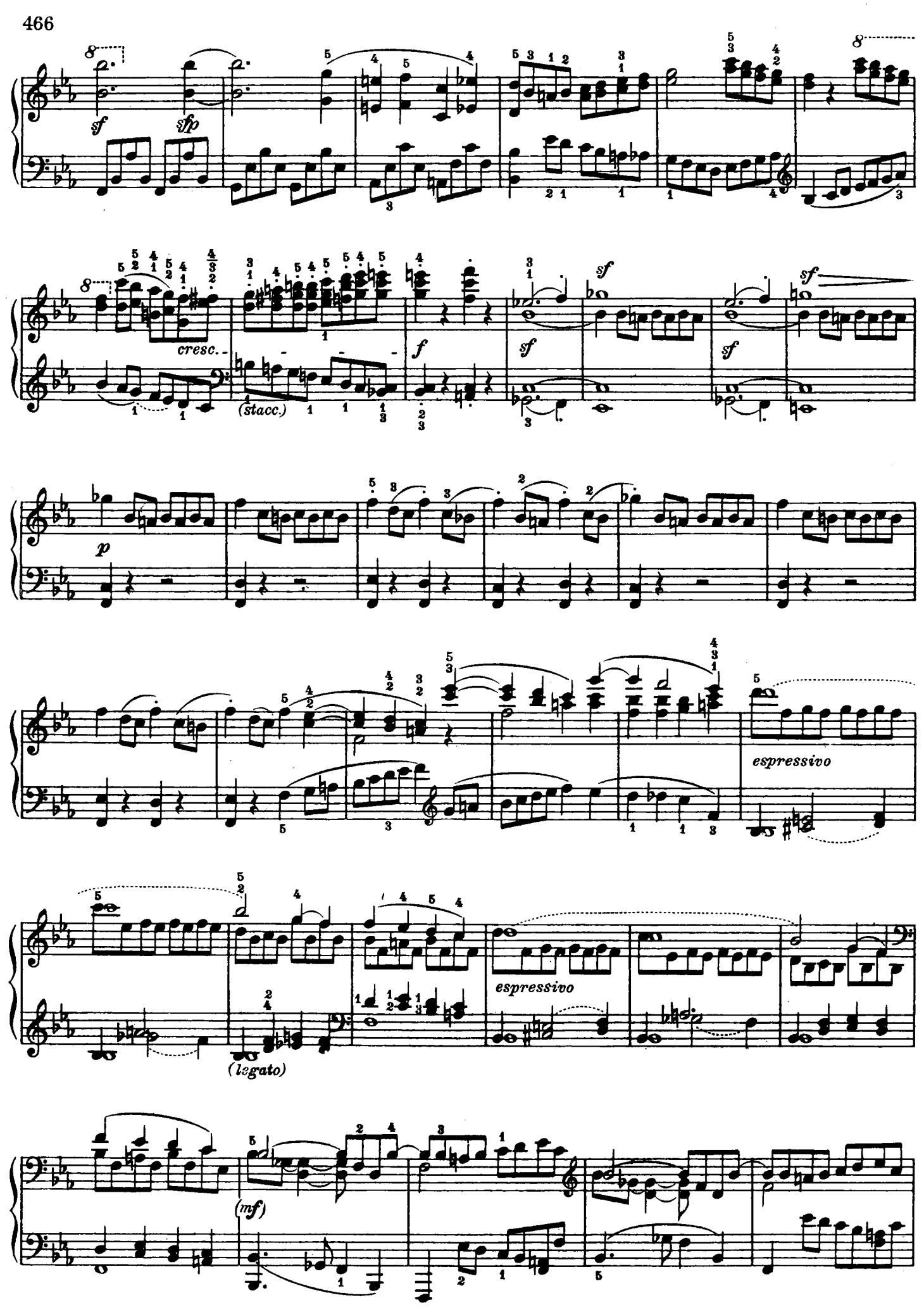
sf
sfp
cresc.
(stacc.)
f
sf
sf
sf
p
espressivo
espressivo
(legato)
(mf)

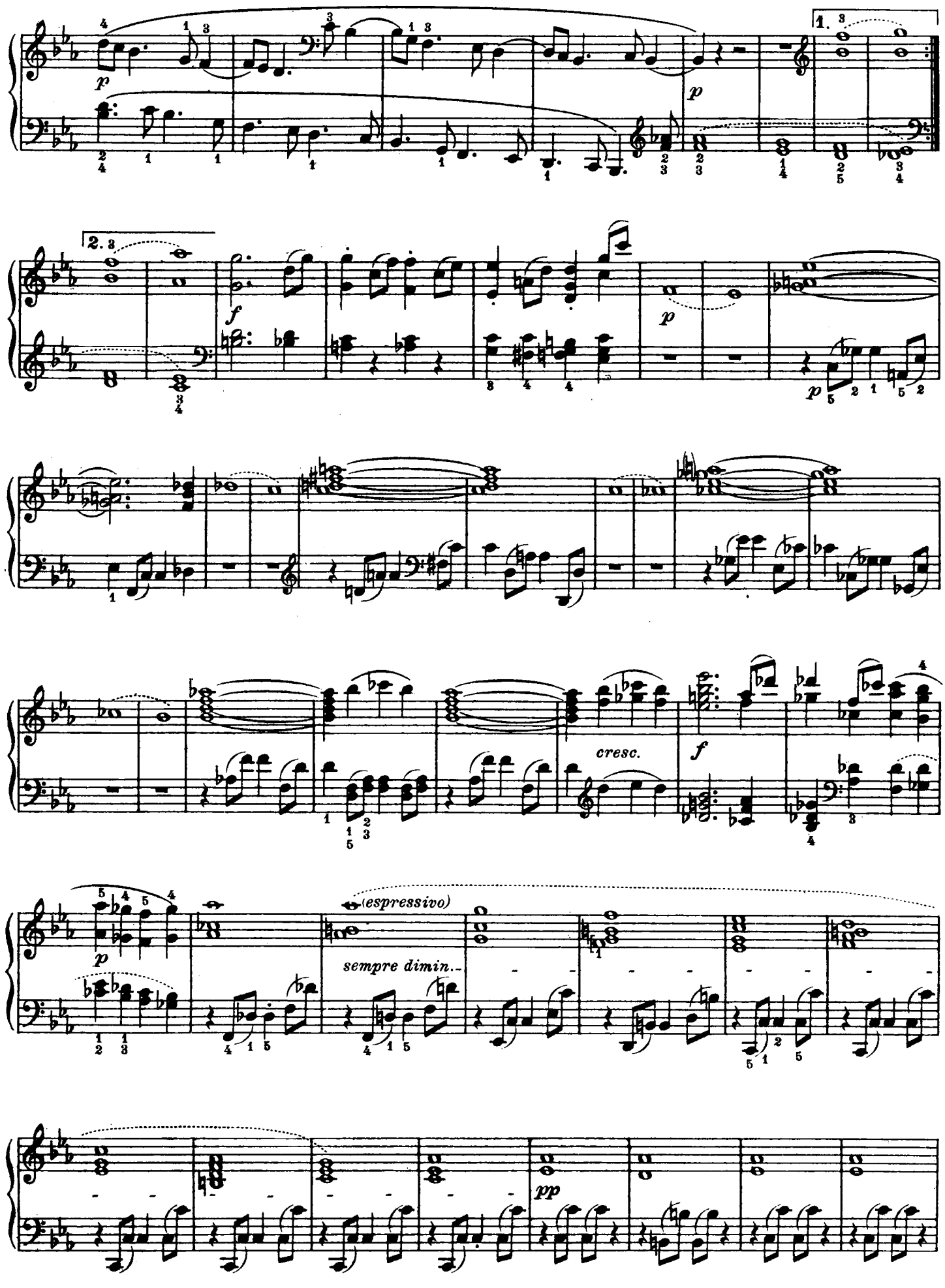
p
1.
2.
f
p
p
cresc.
f
(espressivo)
sempre dimin.
pp

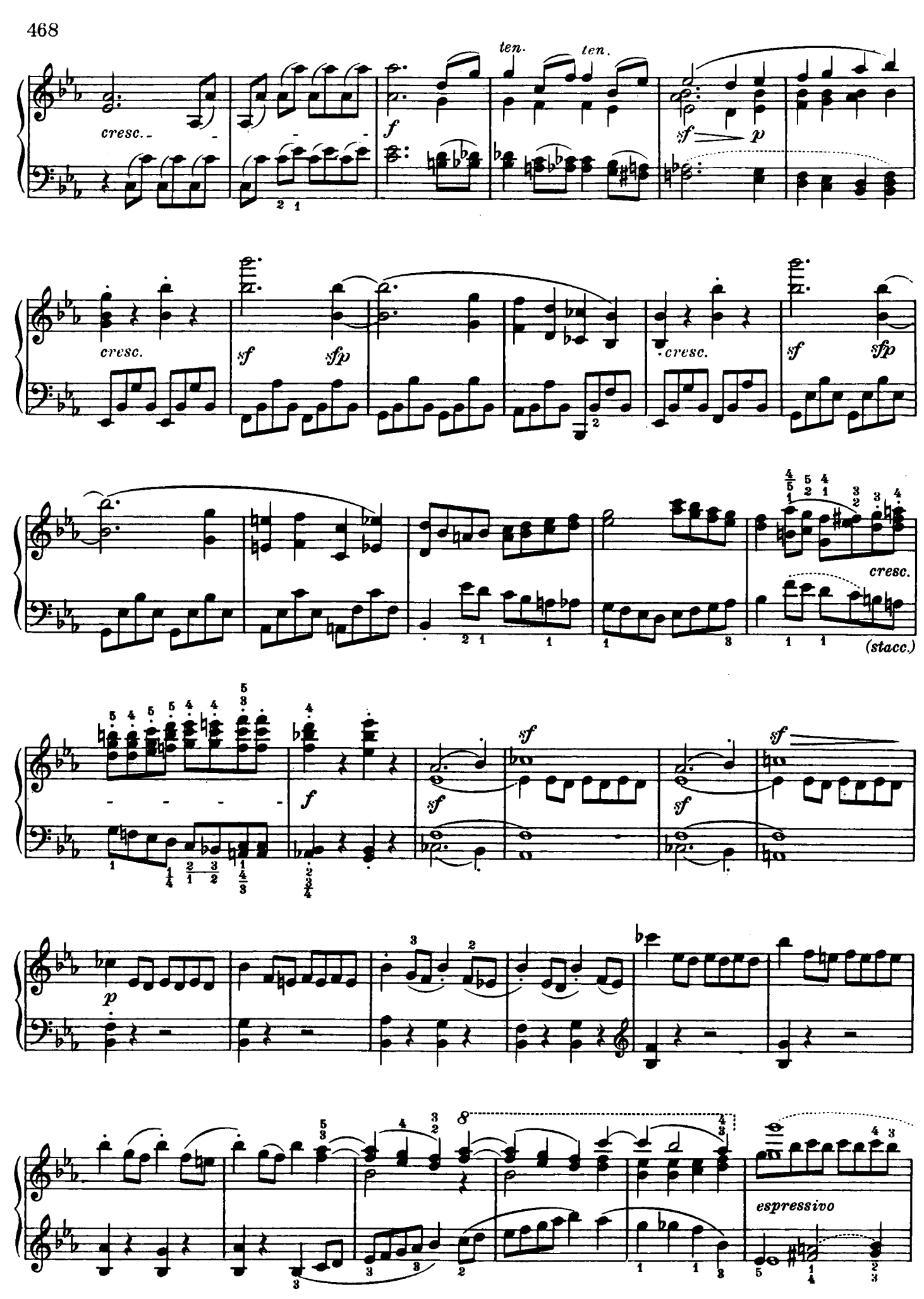
cresc.
ten.
ten.
f
sf
p
cresc.
sf
sfp
cresc.
sf
sfp
cresc.
(stacc.)
f
sf
sf
sf
p
espressivo

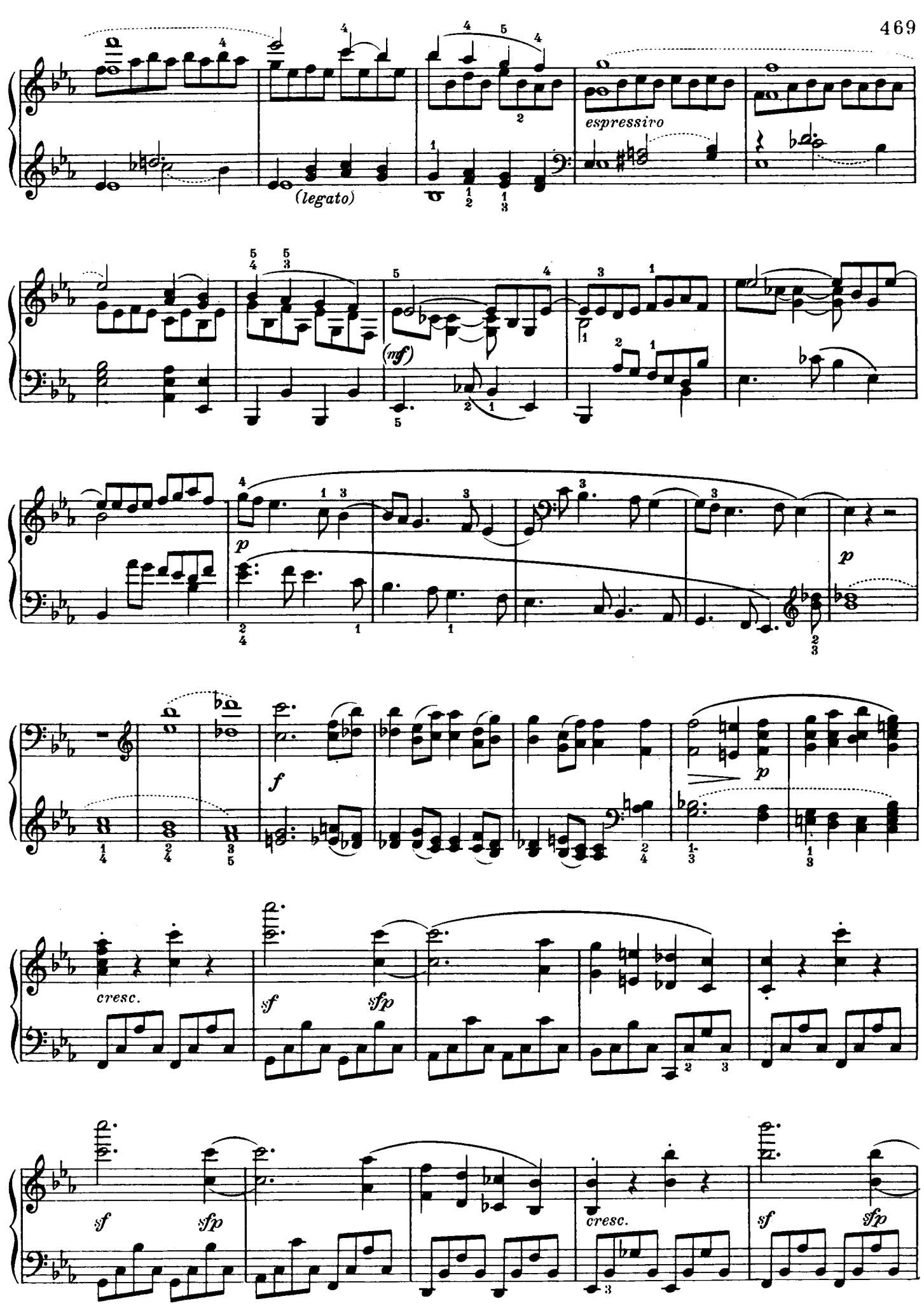
(legato)
espressivo
(mf)
p
p
f
p
cresc.
sf
sfp
sf
sfp
cresc.
sf
sfp

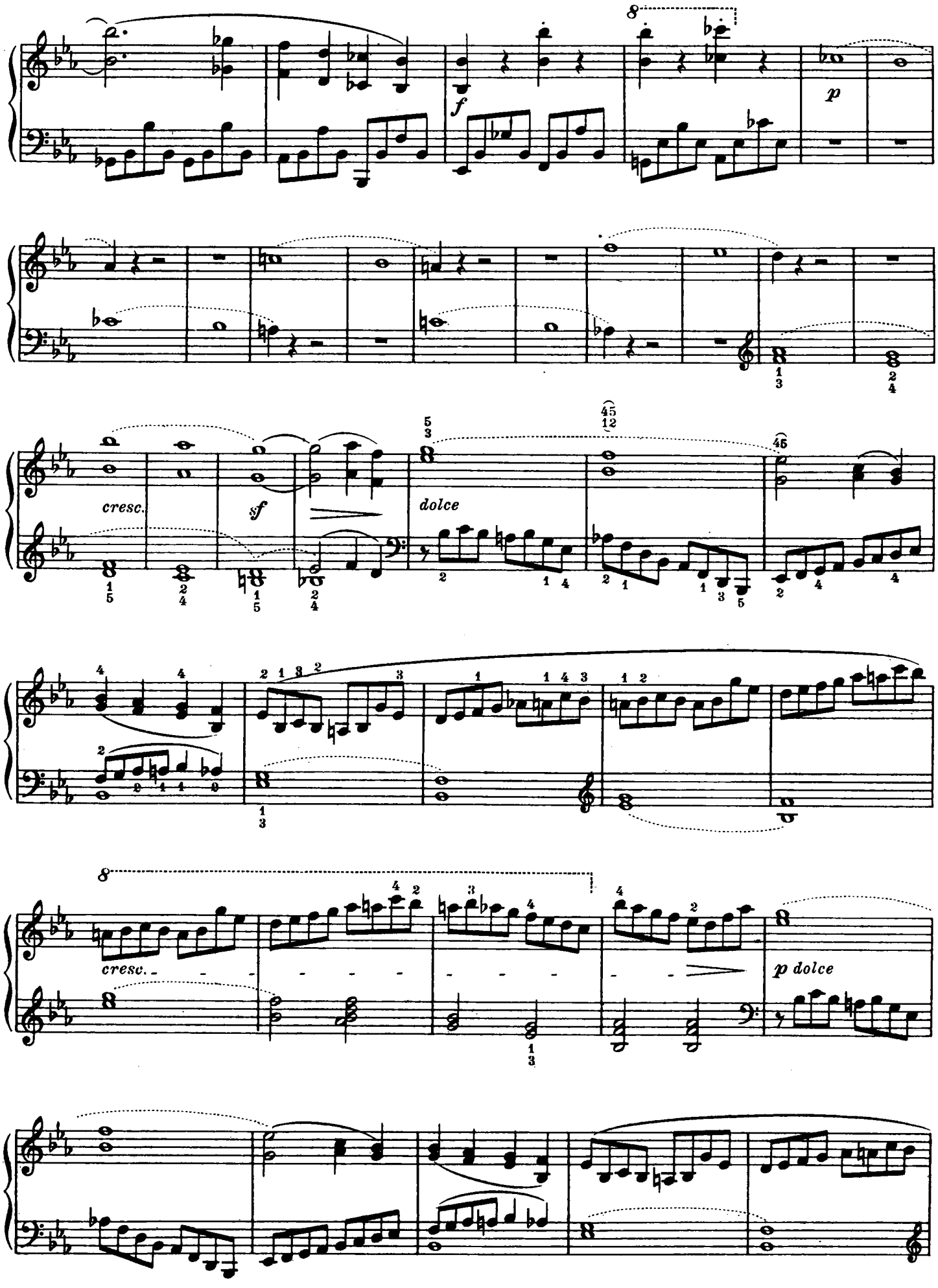
f
p
cresc.
sf
dolce
cresc.
p dolce

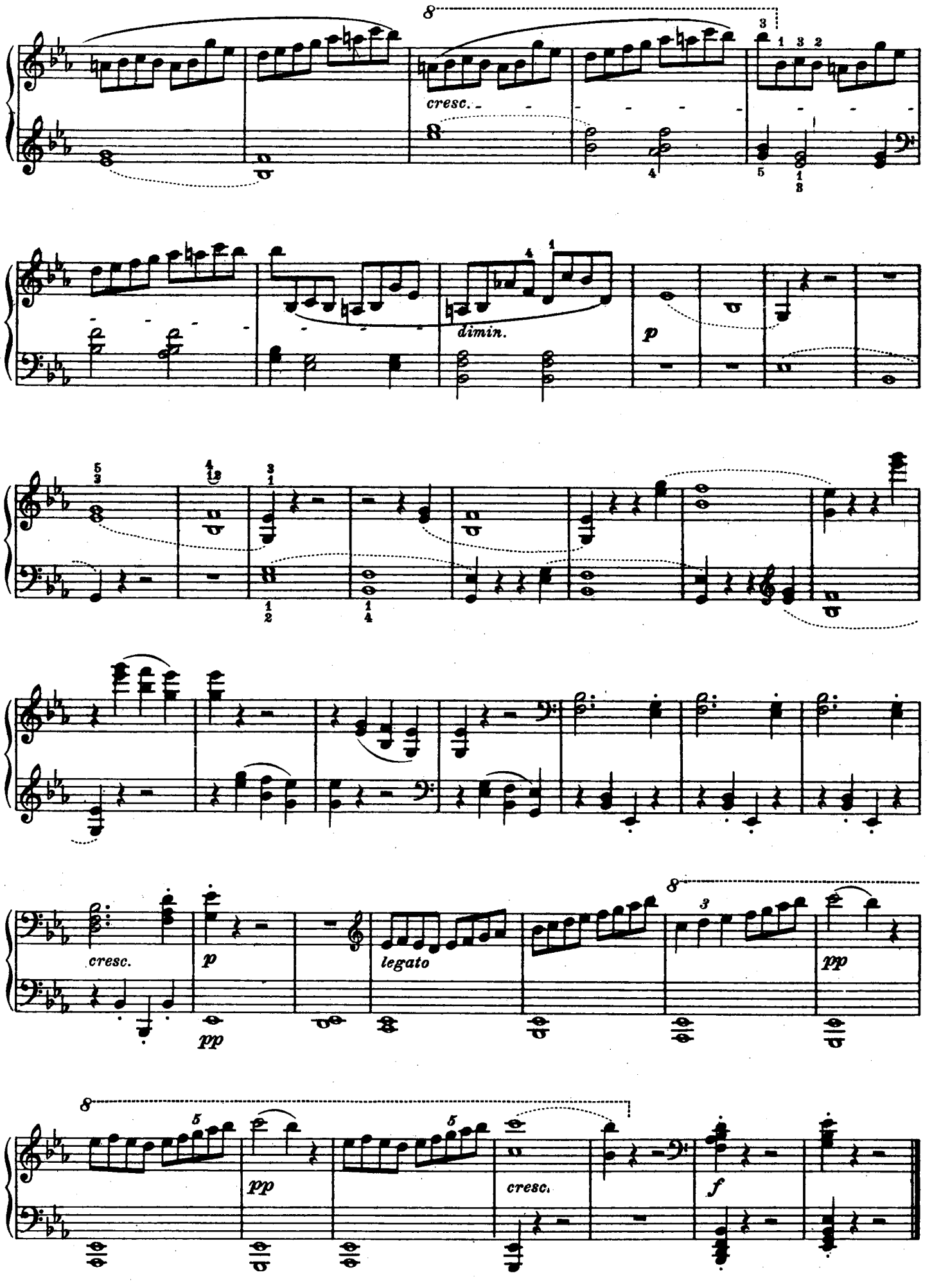
cresc.
dimin.
p
cresc.
p
legato
pp
pp
pp
cresc.
f

Abwesenheit (L'absence)

Andante espressivo

In gehender Bewegung, doch mit viel Ausdruck

(p)

cresc.

dimin.

cresc.

sf sf sf sf

p

poco rit.

cresc.

a tempo

cantabile

cresc.

p

tr

cresc.

sf

dimin.

sf

dimin.

(simile)

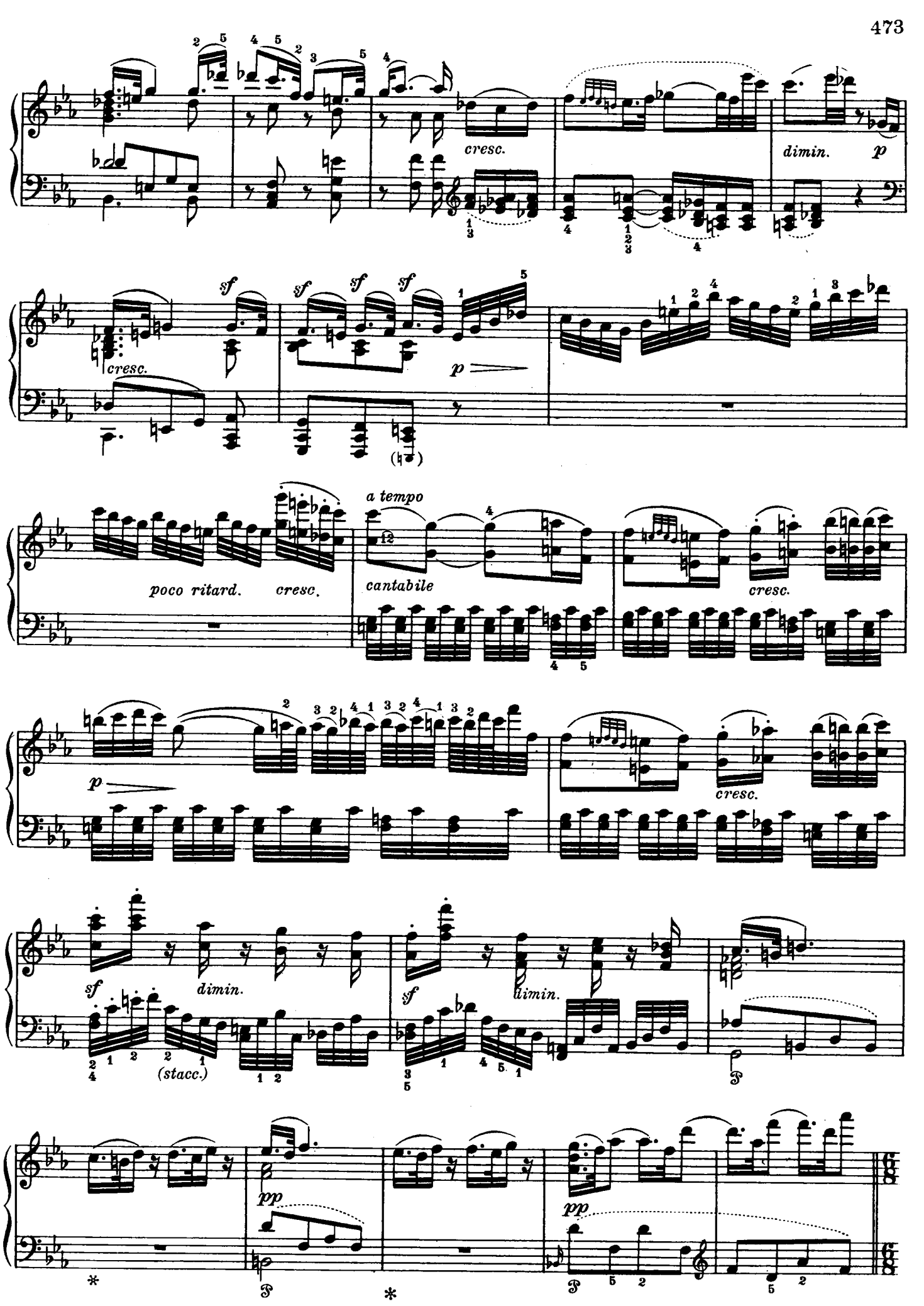
cresc.
dimin.
p
sf
cresc.
p
poco ritard.
cresc.
a tempo
cantabile
cresc.
p
cresc.
sf
dimin.
(stacc.)
sf
dimin.
pp
pp

Das Wiedersehn (Le retour)

Vivacissimamente

Im lebhaftesten Zeitmaße

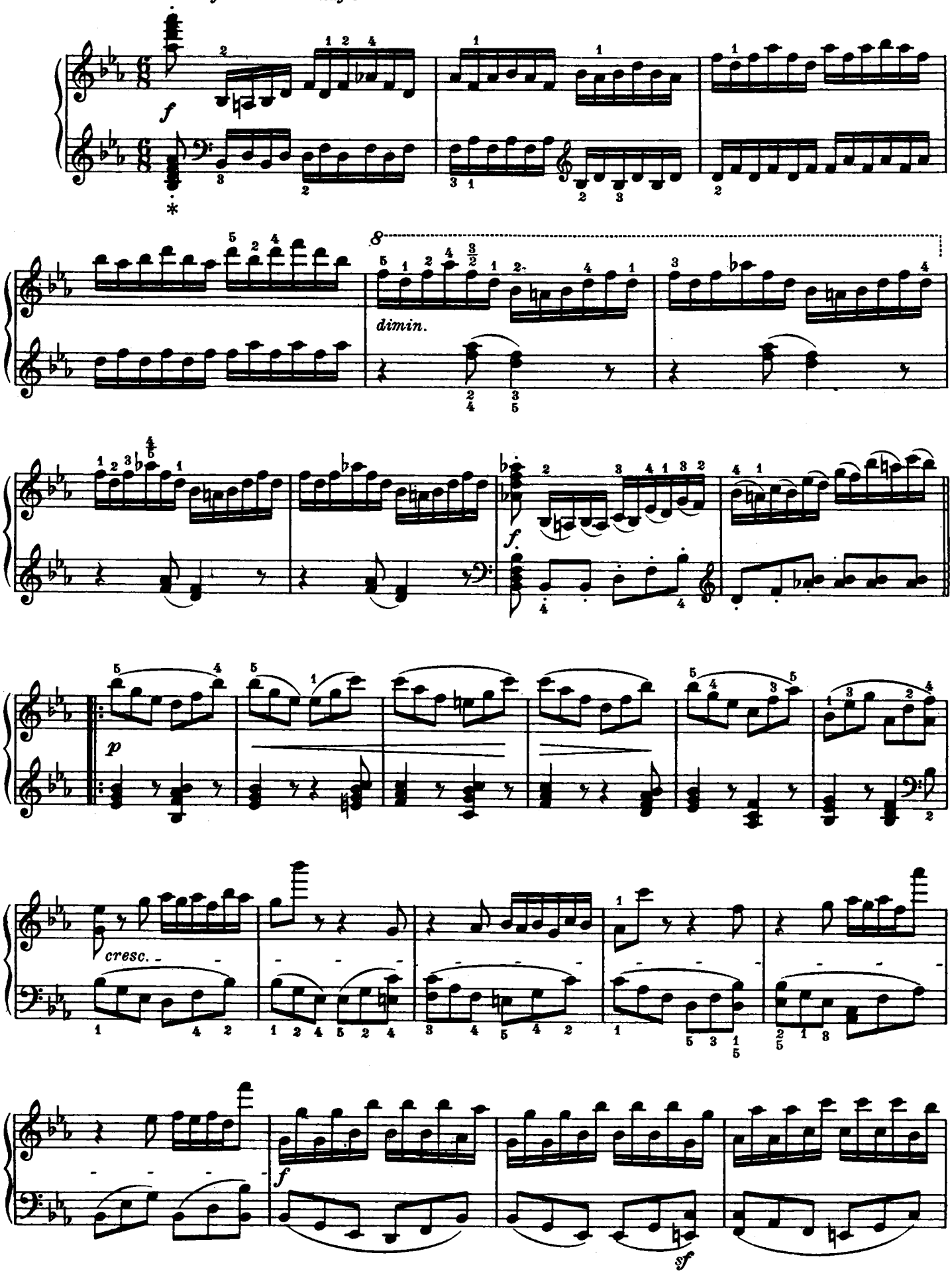

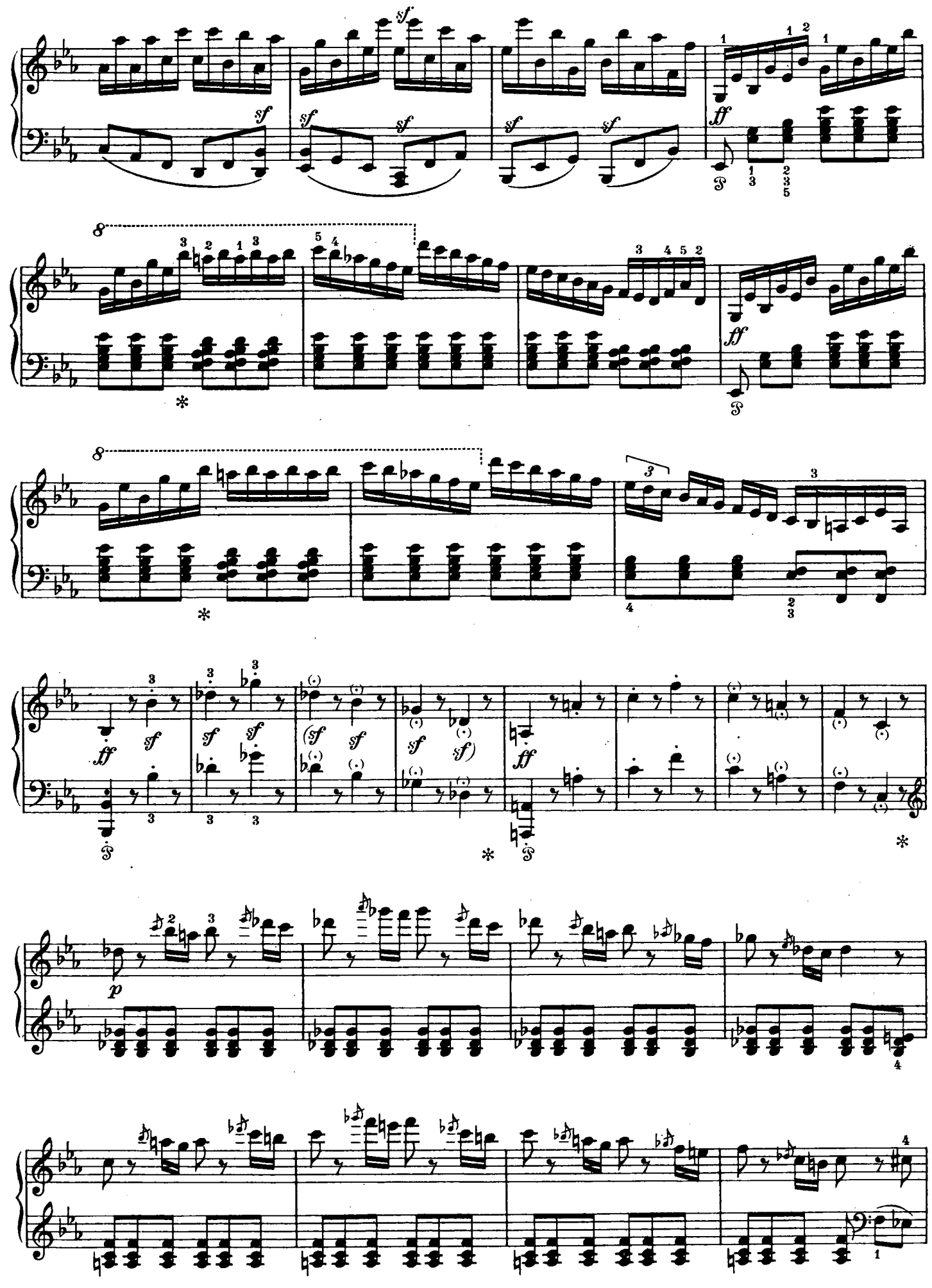
sf
ff
p

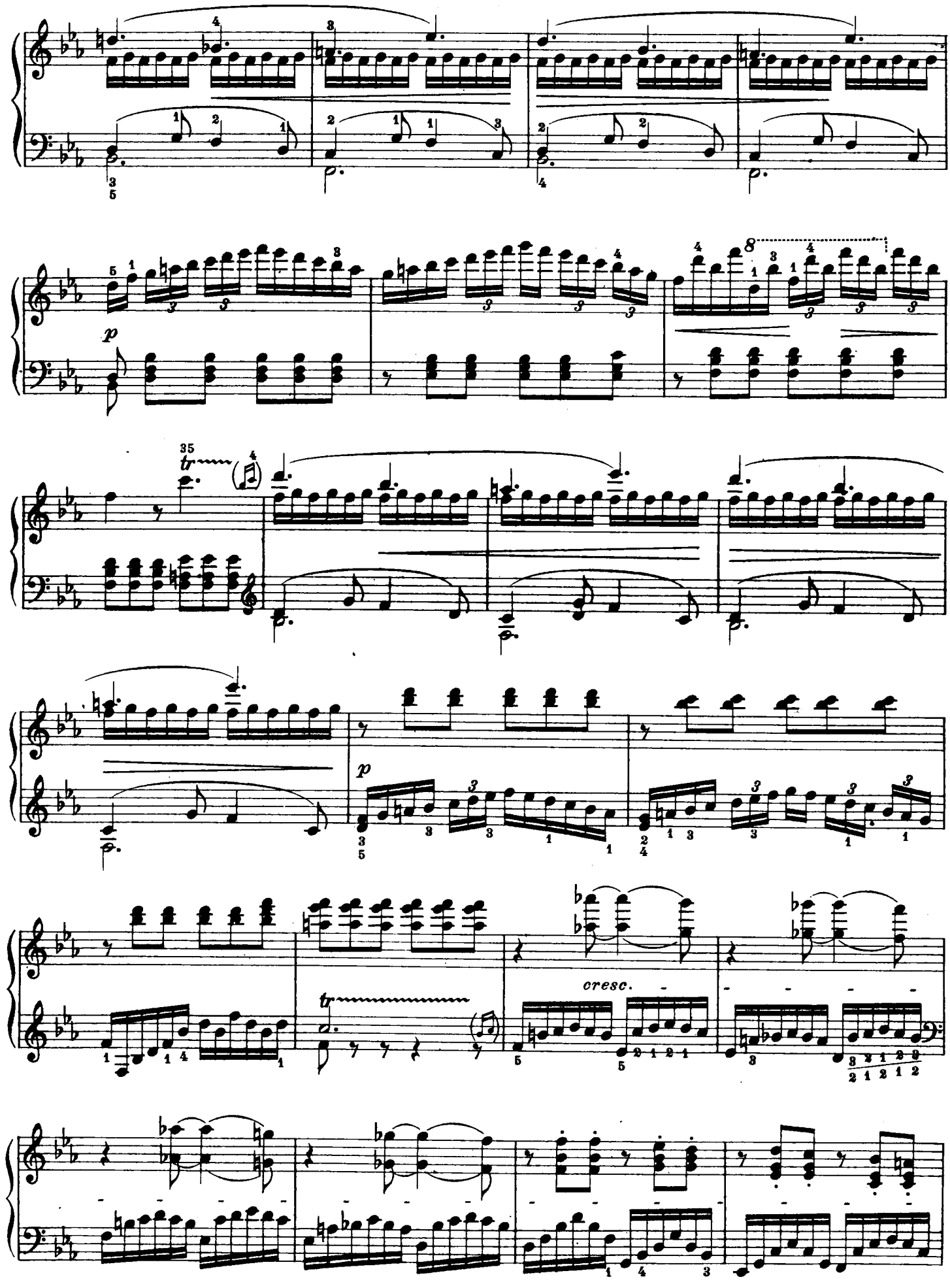
p
35
tr
p
tr
cresc.

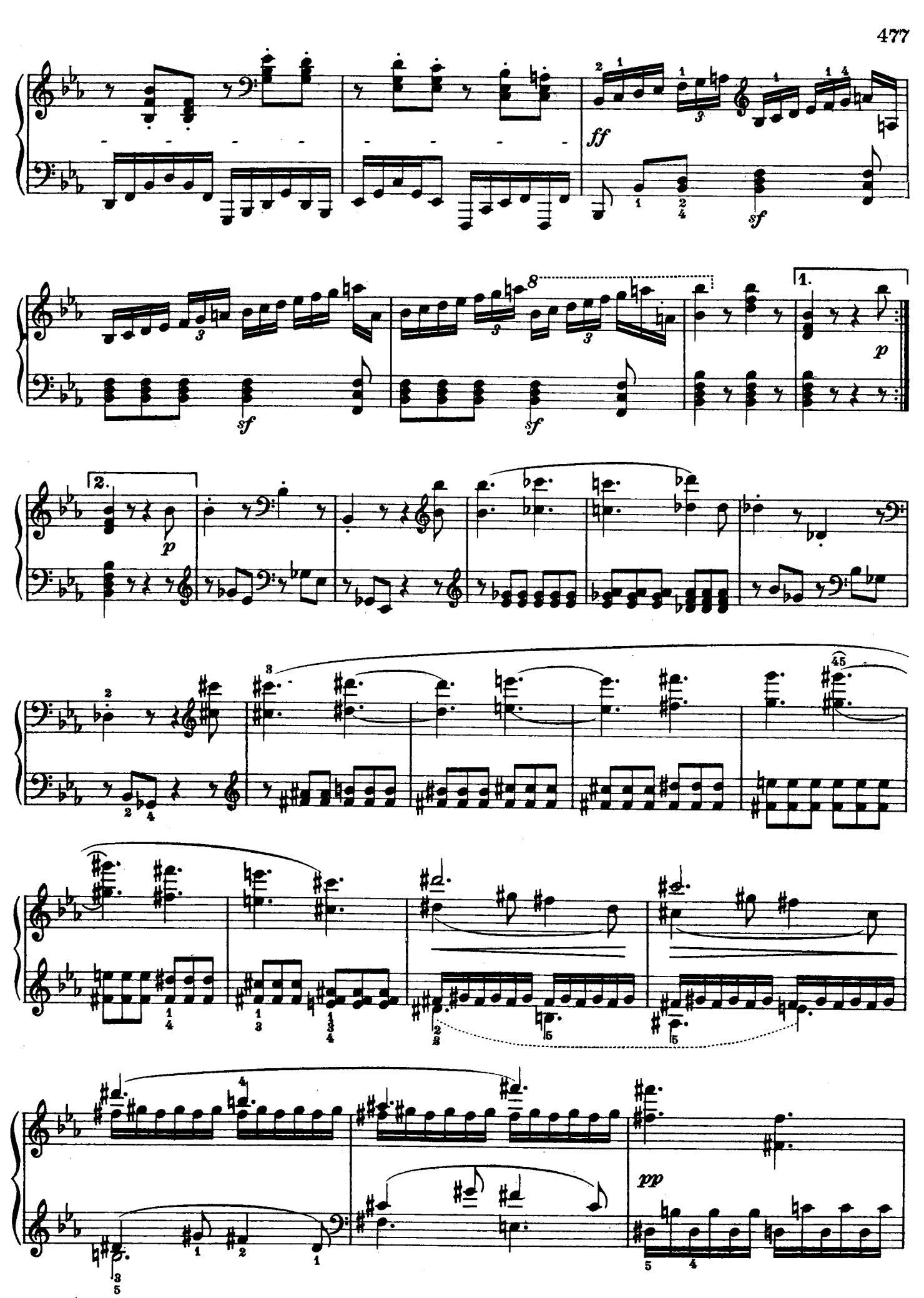
ff
sf
sf
sf
1.
p
2.
p
pp

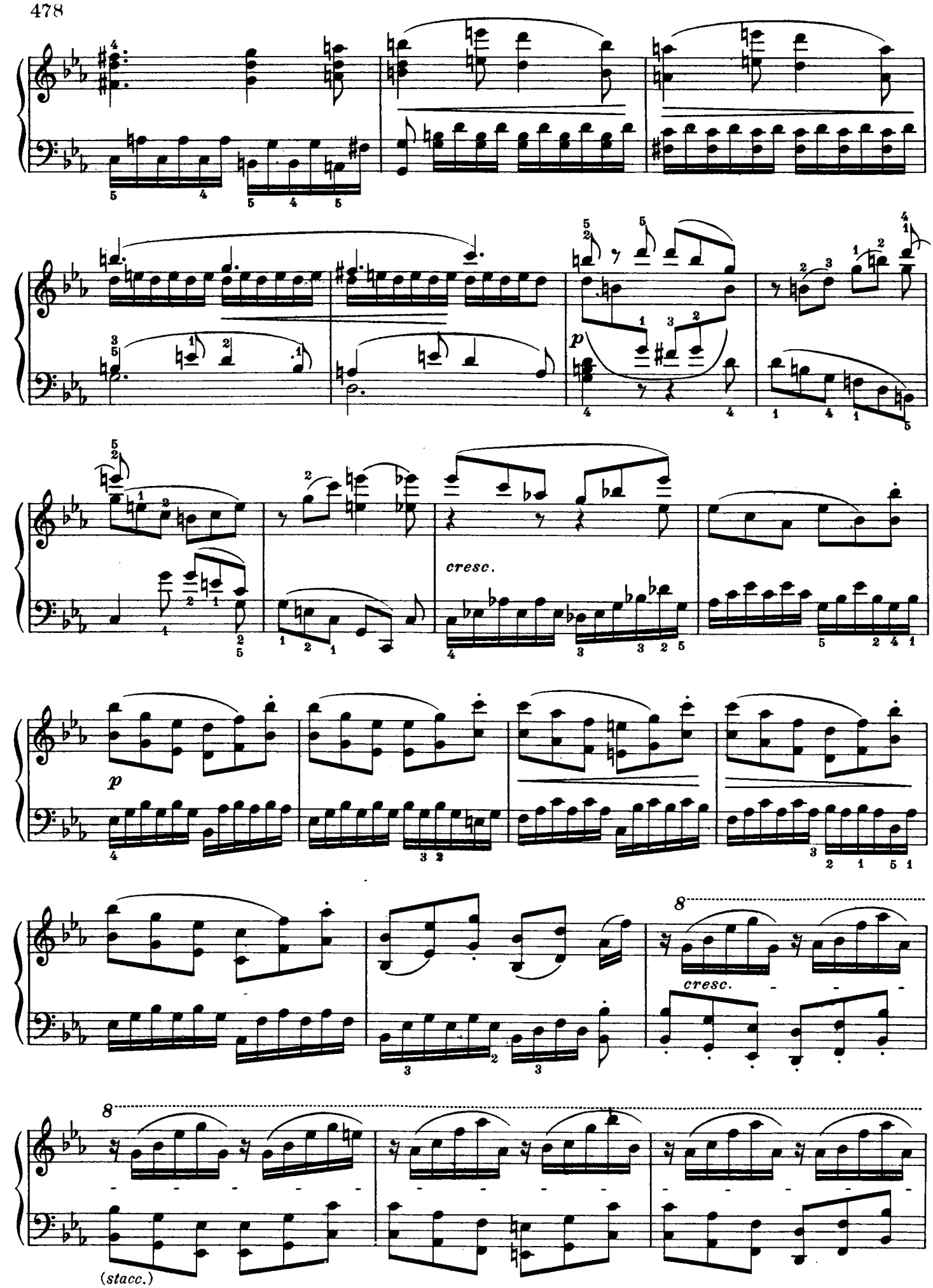
p
cresc.
p
8
cresc.
8
(stacc.)

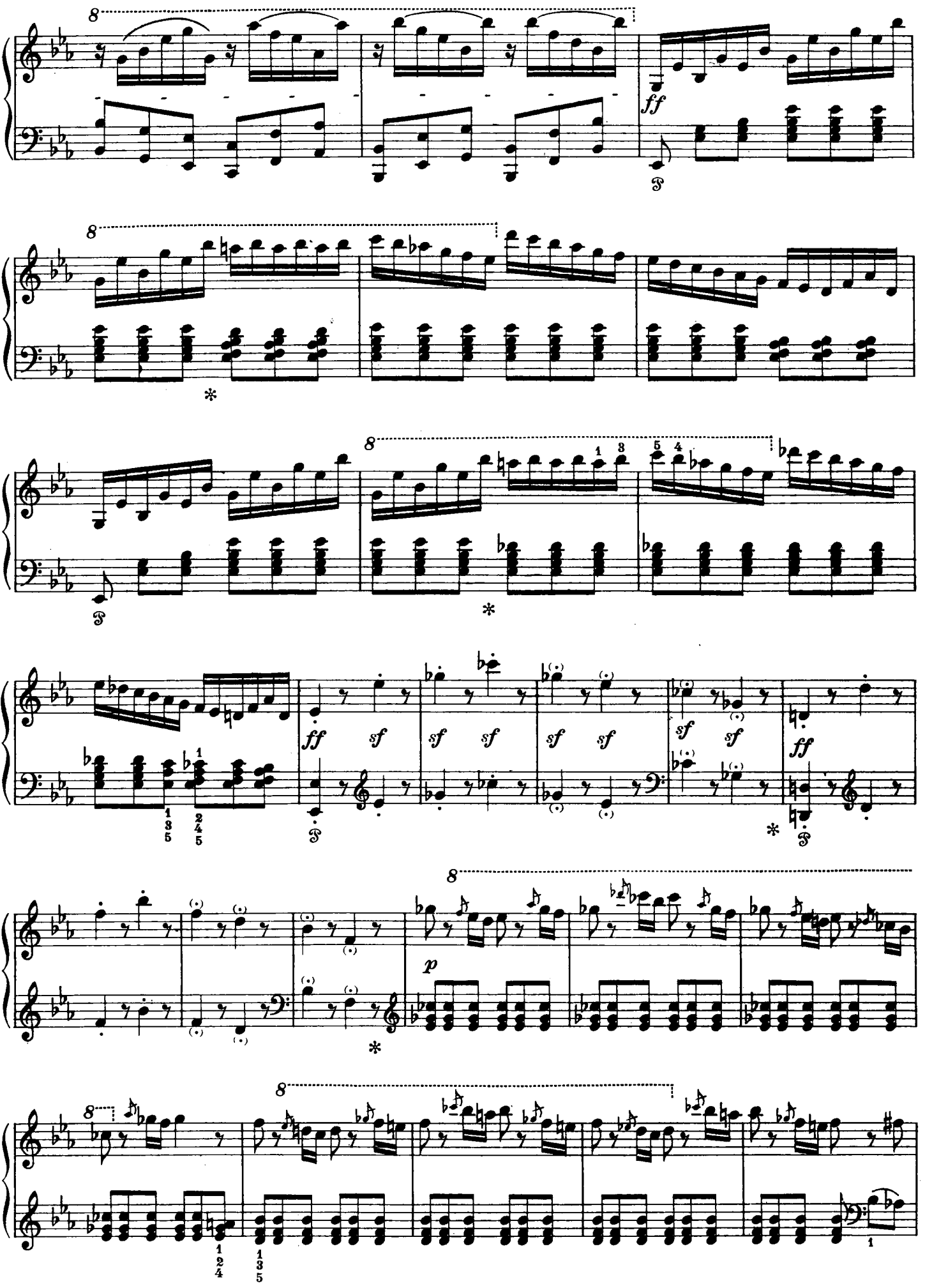
ff
ff sf sf sf sf sf sf sf sf ff
p

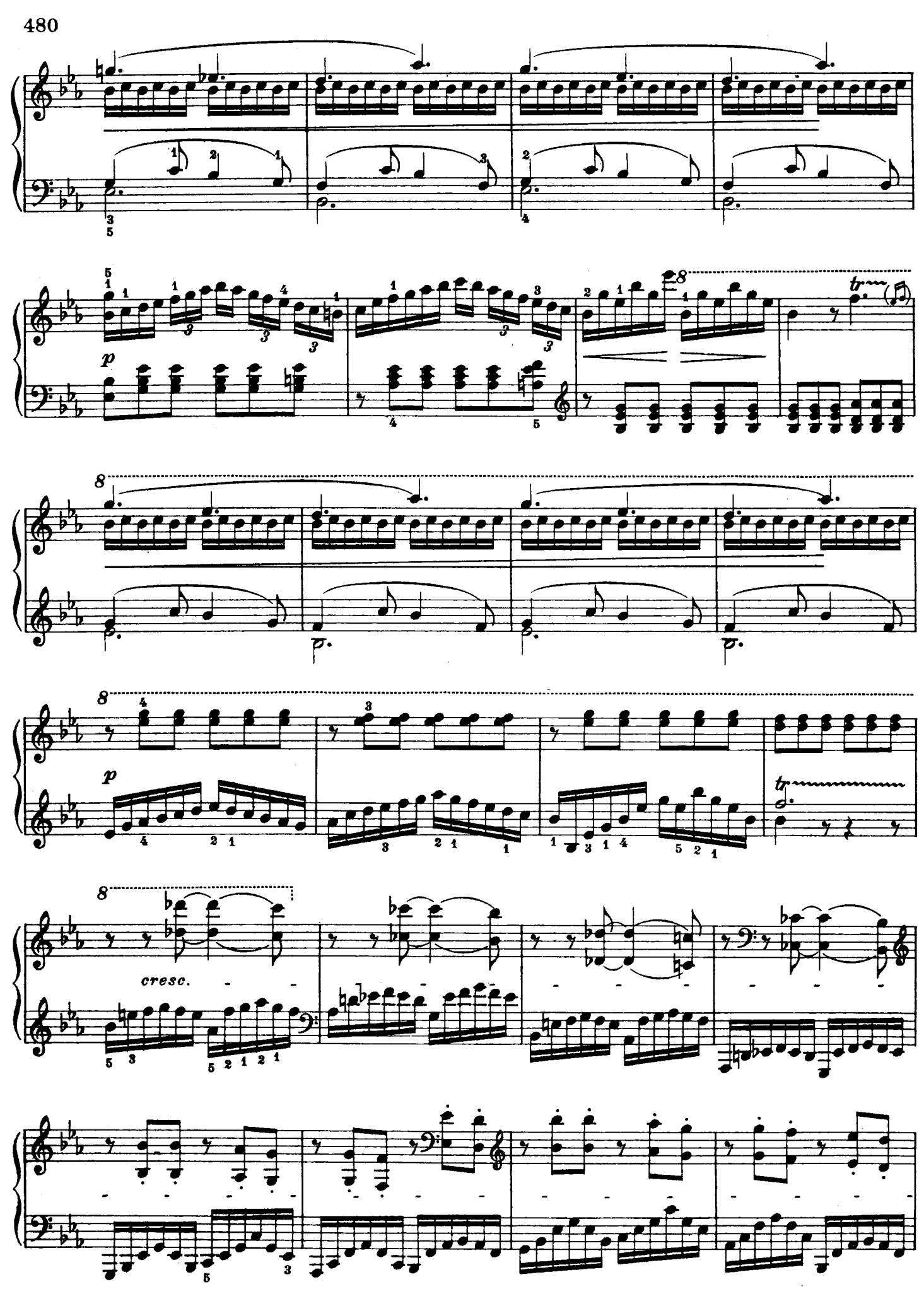
p
tr
p
tr
cresc.

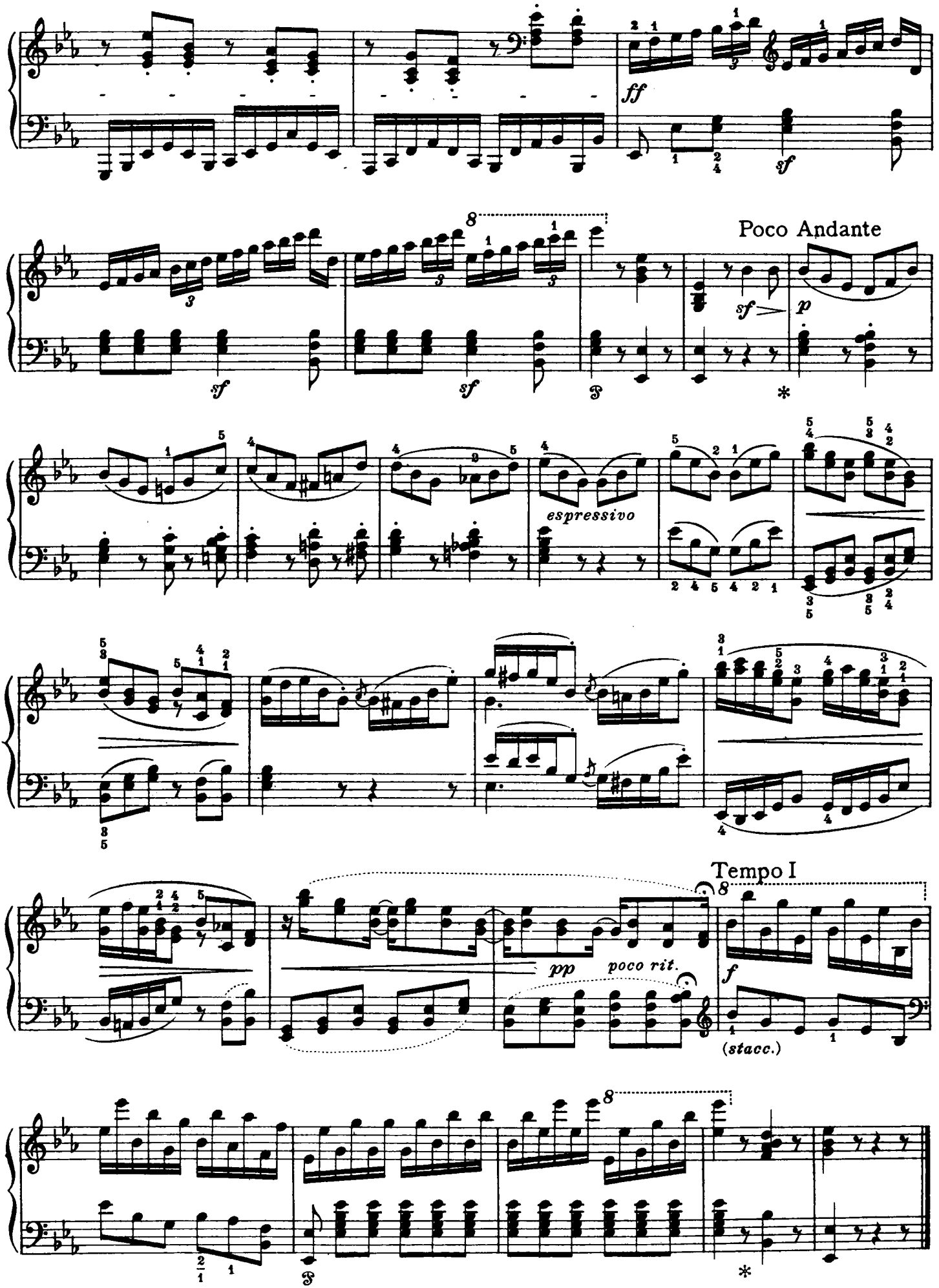
ff
sf
Poco Andante
sf
p
espressivo
pp
poco rit.
Tempo I
f
(stacc.)