

SONATE

L. van Beethoven, Op. 31 No 3

Allegro

a tempo

18

23132 23132

tr tr 13 2 tr tr tr tr

cresc. - sf sf sf

3 4 1 4 1 5 3 1 2 5 4 1 5 3 1 2 5 1 3 4 1 4

p *cresc.*

tr

f *fp* *cresc.*

4 1 2 1 5 4 12 4 3 1 5

(f) p *cresc.*

45

f *p* *ritard.* *cresc.*

a tempo

4 1 2 5 1 4 3 1 5

f *rfz* *fp*

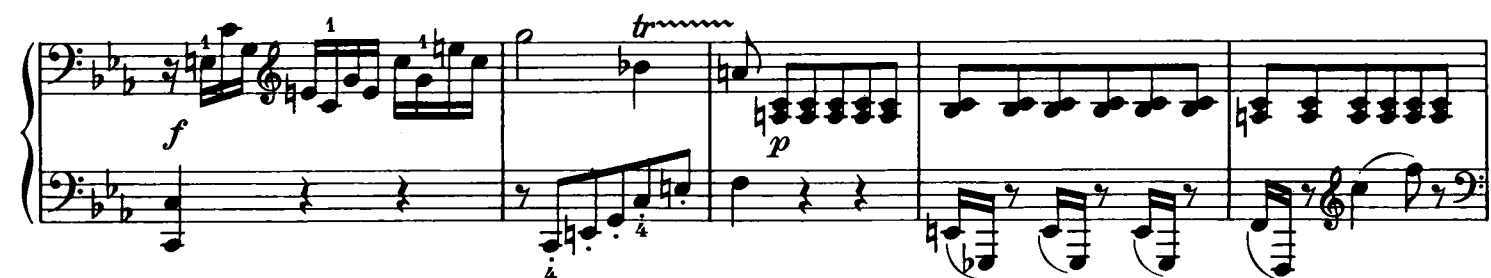

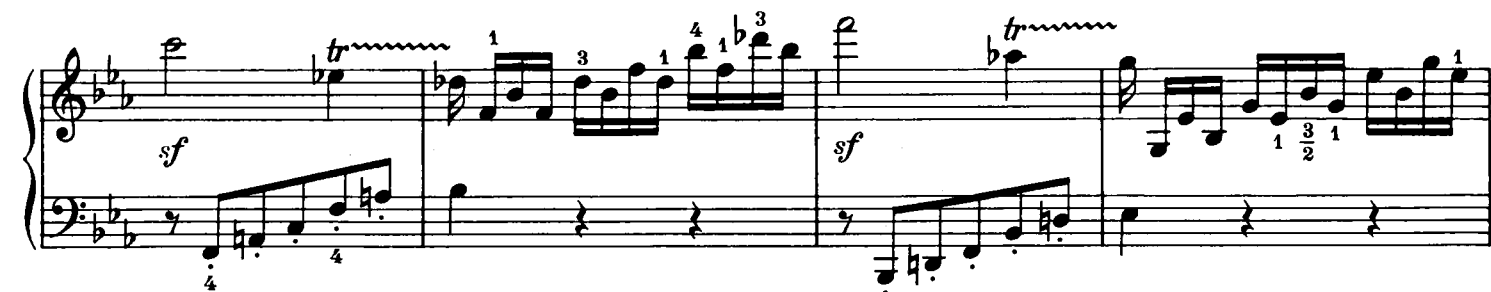

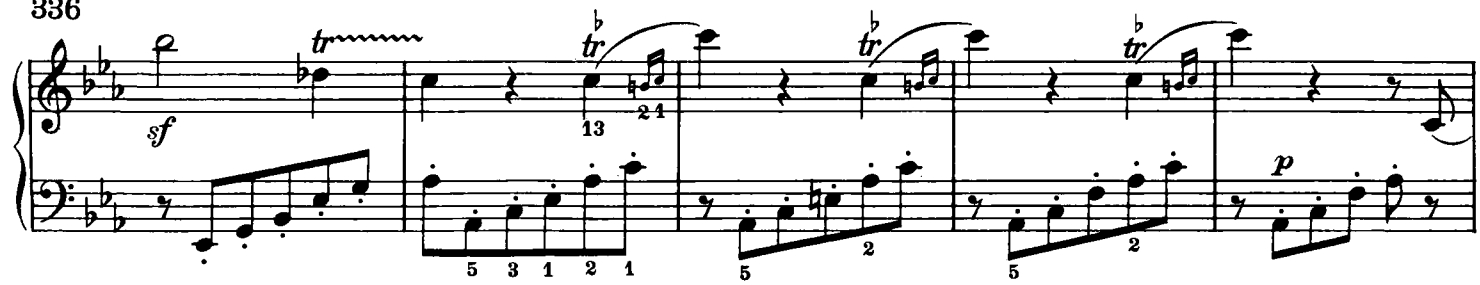

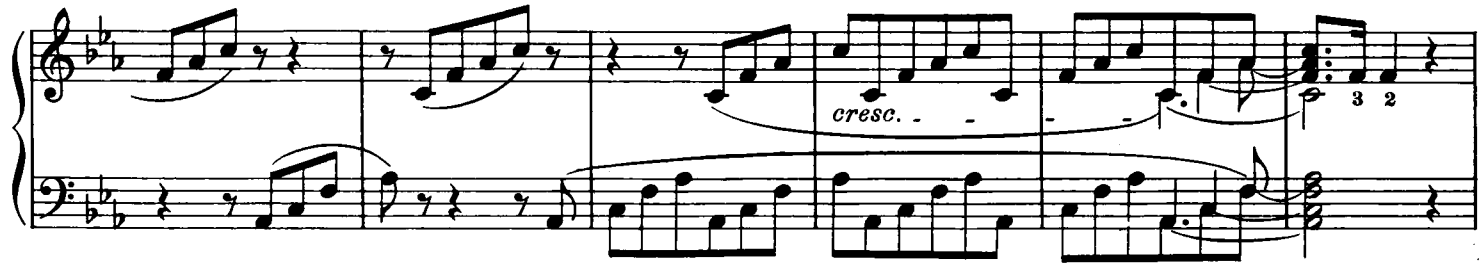

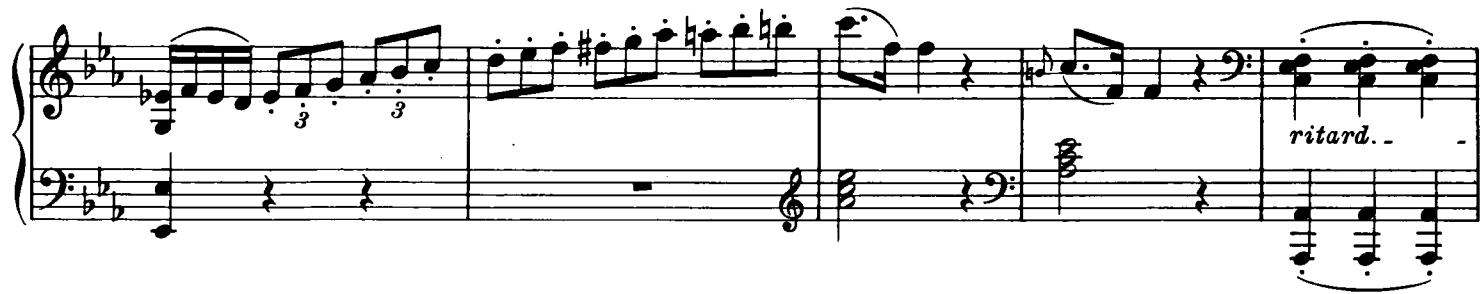

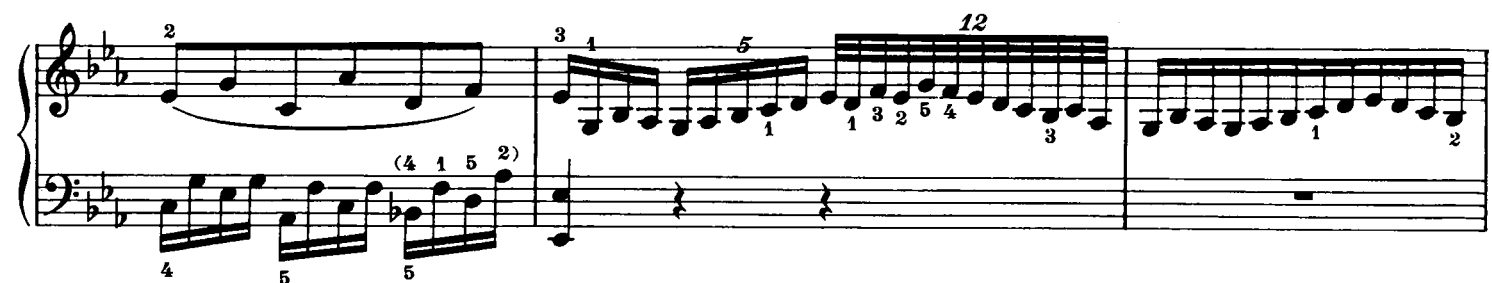
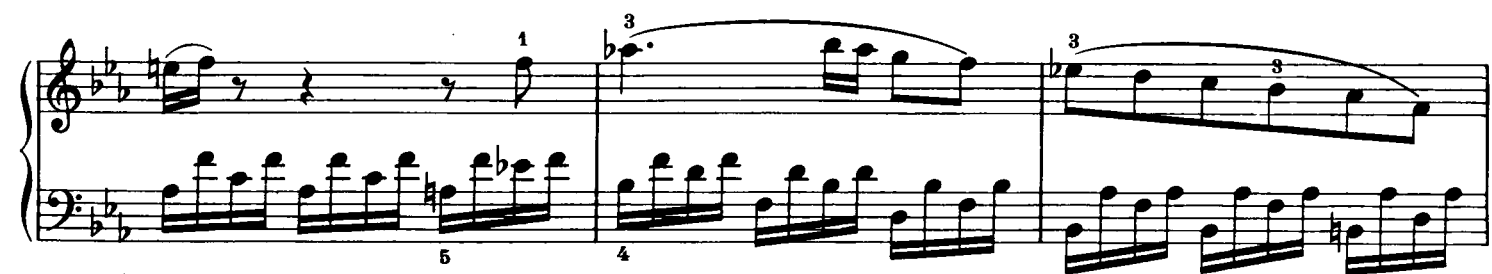
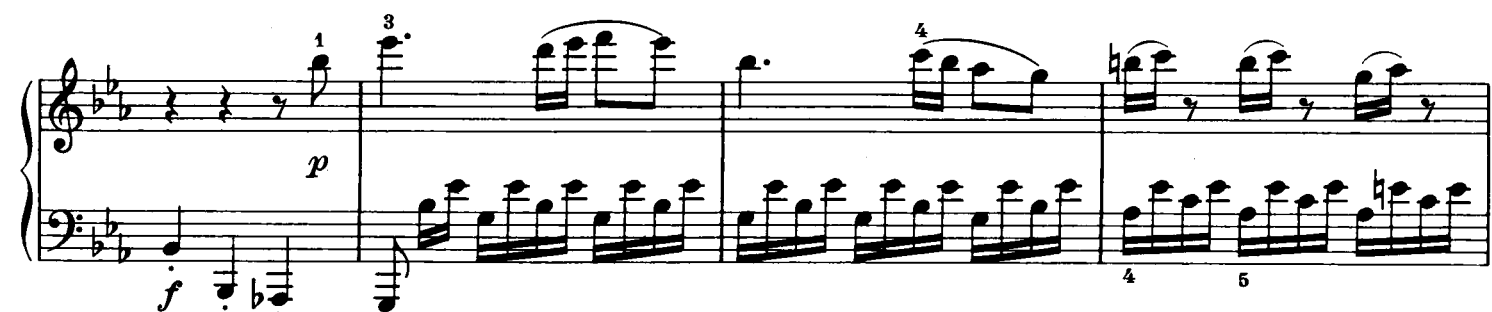

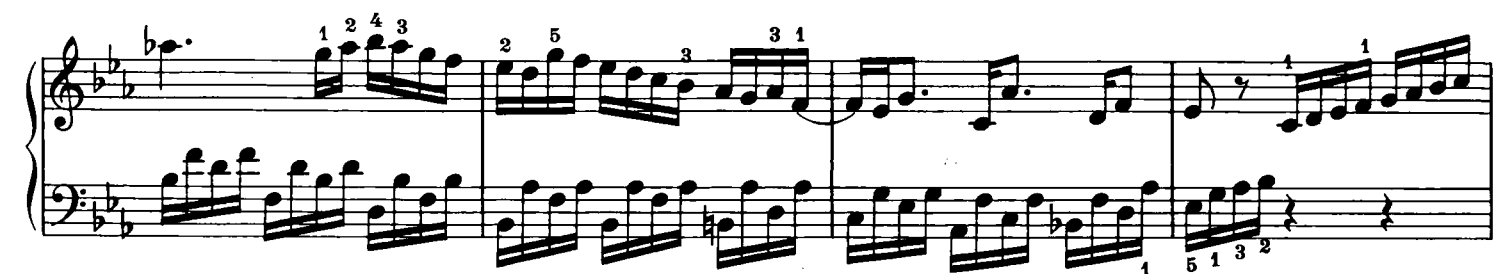

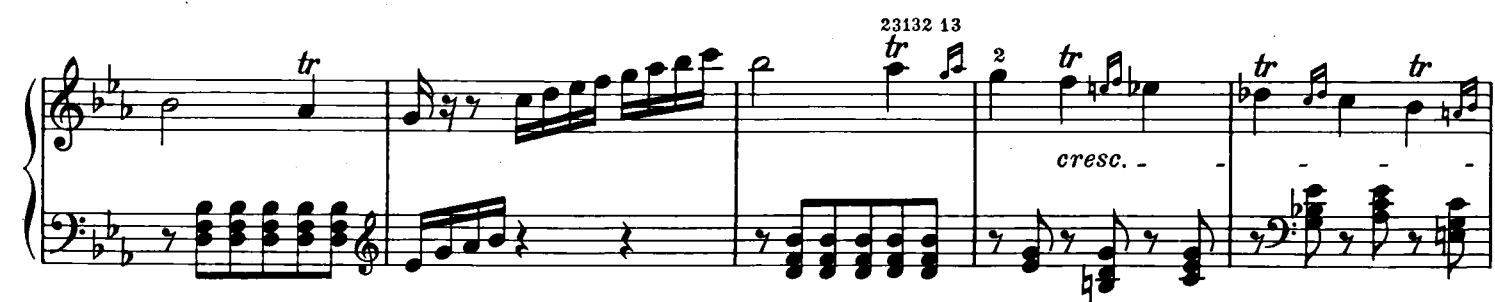

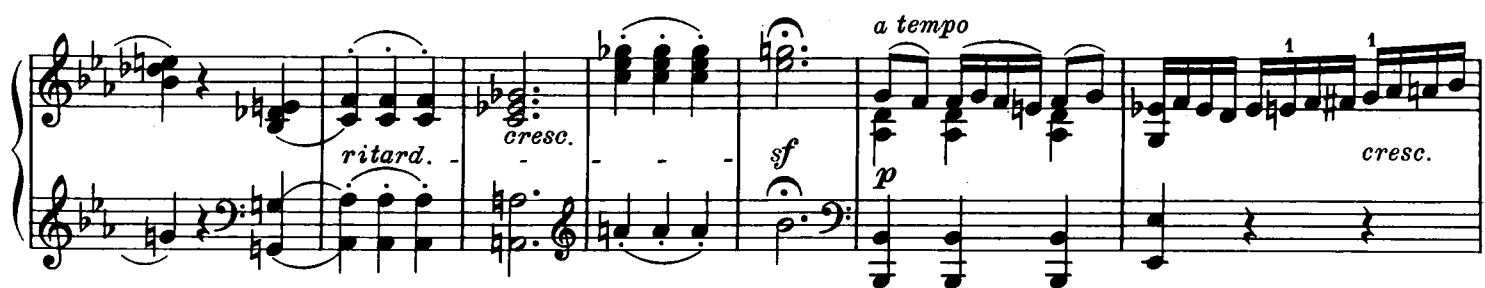

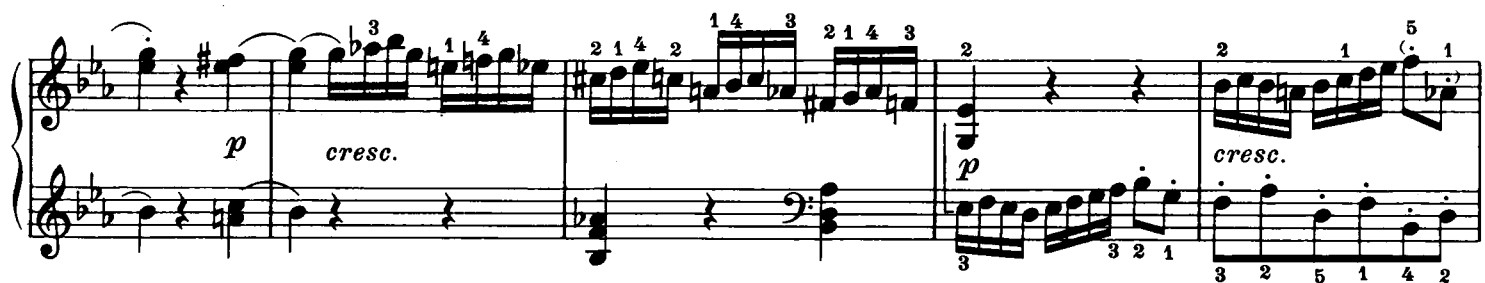

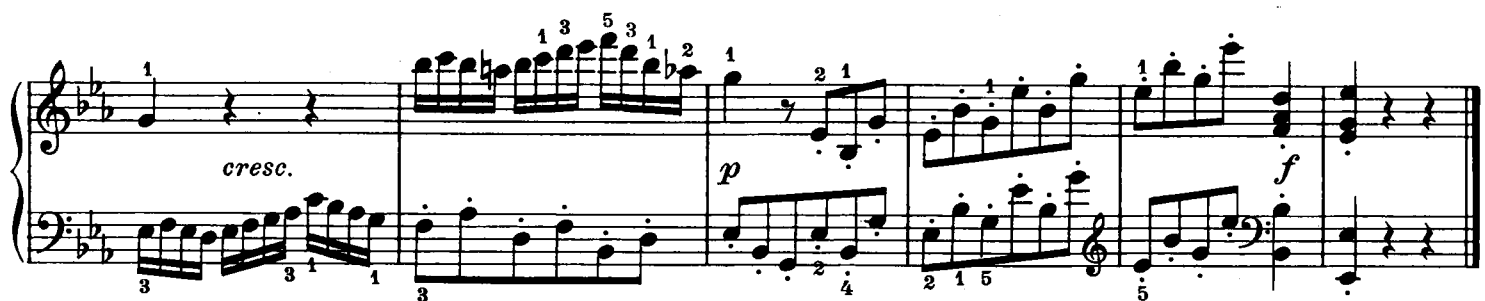

Scherzo
Allegretto vivace

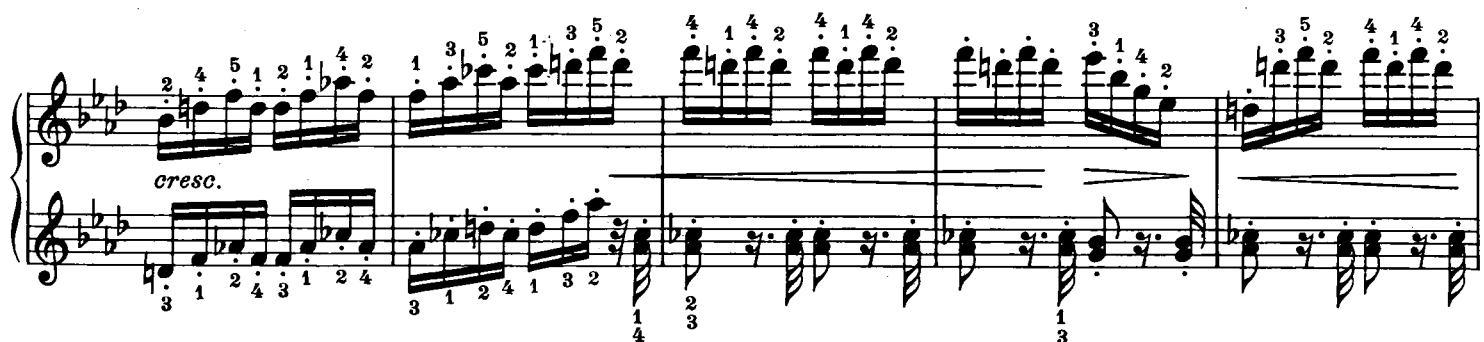

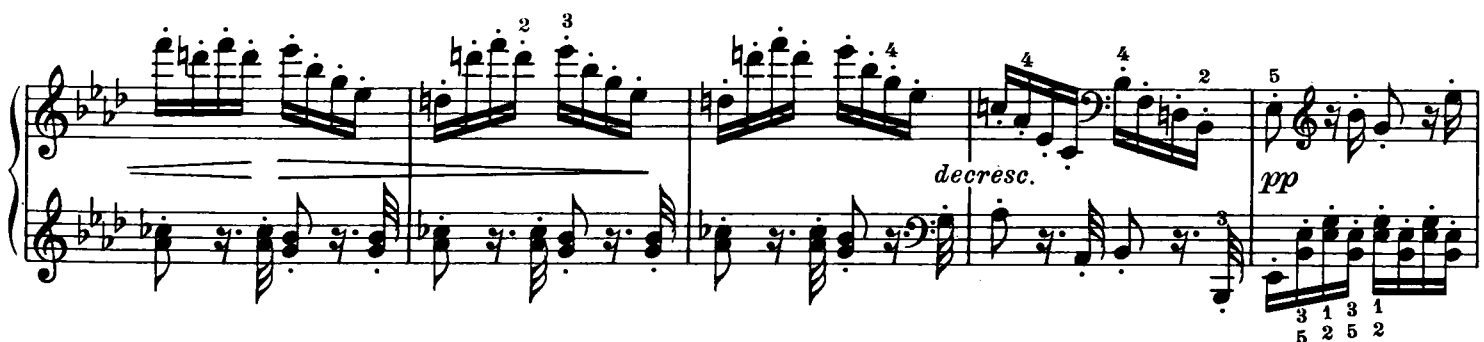

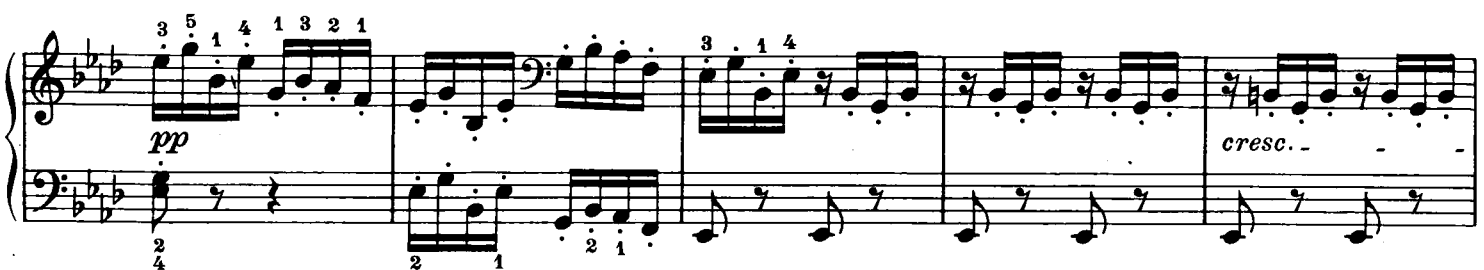

sempre stacc.

344

p *sempre staccato*

2/1 1/2 3/4 2/1 1/2 1

2 2b 1 2 4 3

2 4 1 5 2 4

1 3 2 4 1 3

3 5 1 3 3

2 1 4 2 1 2 4 2

ff *p* *cresc.*

5 5 3 1 4 5 2 3 1 4 2 1 3 1 3 2 4

pp *sempre staccato*

cresc. *decresc.* *pp*

Menuetto Moderato e grazioso

p *cresc.*

1. 2. *tr*

trio

p *cresc. sf* *p* *p* *f* *p* *cre-*

- scen - - - do

f *p* *sf* *p*

f *p* *p*

cresc. *p* *tr*

tr *cresc.* 1.

Coda

2. *p* *decresc.* *ca - - lan - - do* *pp* 1.

Presto con fuoco

p

f *sf*

sf *p*

cresc. *f*

sf

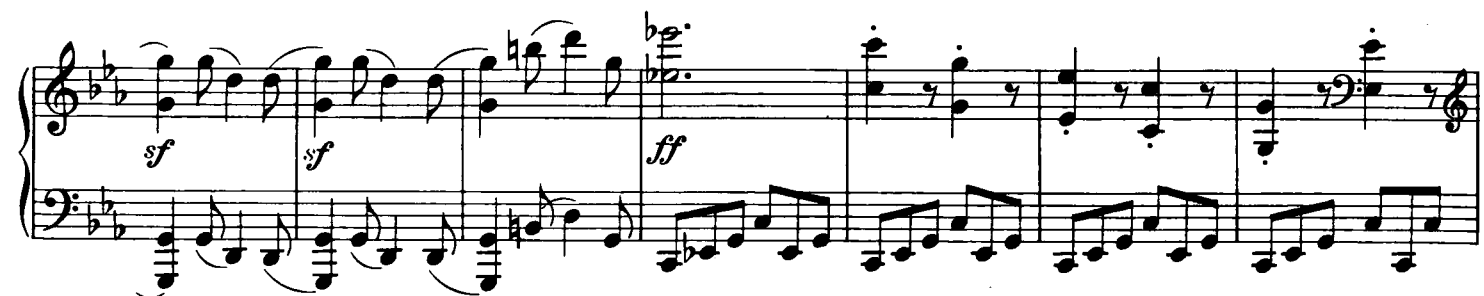

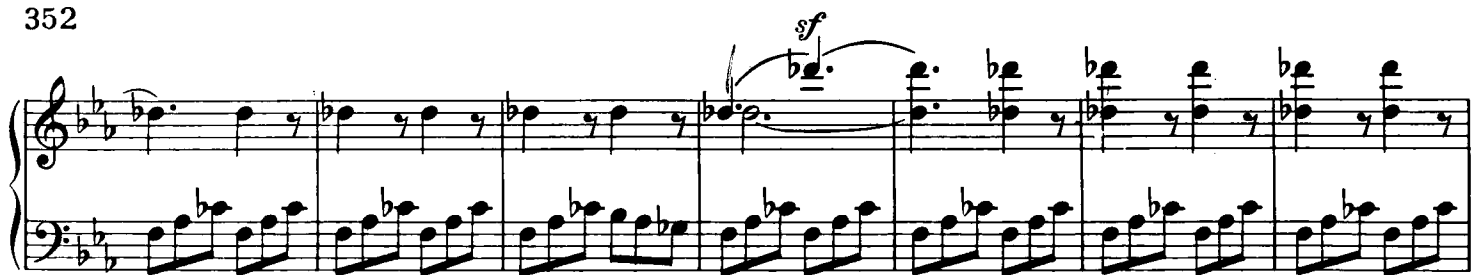

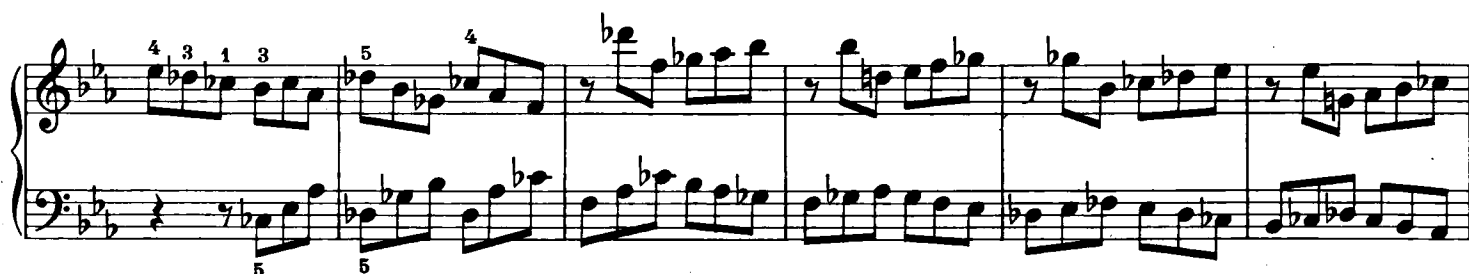

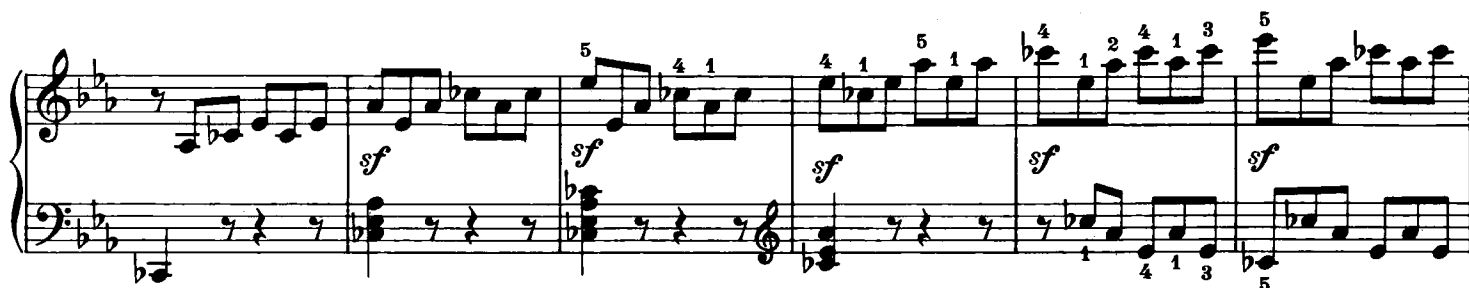

