

Neun Variationen

über einen Marsch von Ernst Christoph Dressler

Ludwig van Beethoven, WoO 63

Komponiert 1782

Maestoso

Thema

Var. I

Var. II

Var. III

5 4 5 4 4 2 6 6

3 1 3 3 5 2 3 2

4 1 3 5 3 4 1 2 3 3 1 3 1 3

4 5 2 1 1 1 3 5 2 1 1 1 2

5 2 3 1 4 2 1 2 2 4 2 4

5 4 4 5 1 3 5 4 1 4 2 1 3 1

Var. V

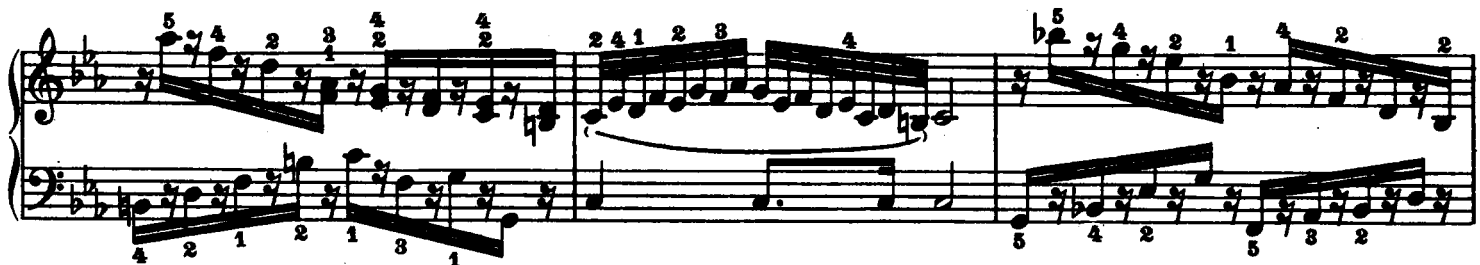
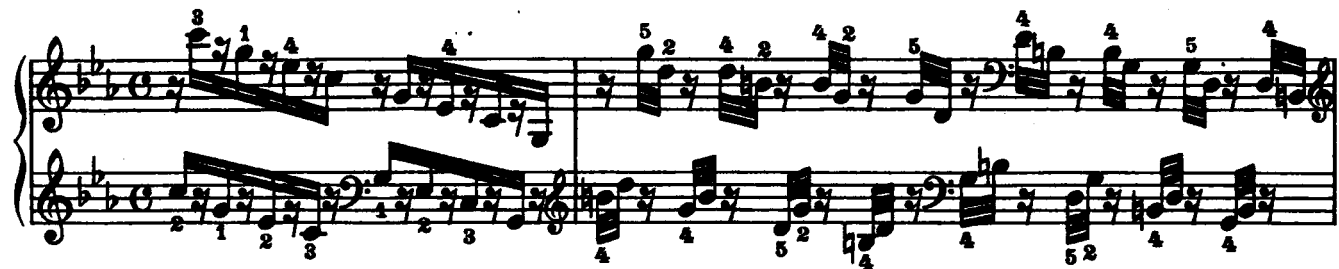

[illegible]

Var. VIII

Allegro

Var. IX

