J.S. Bach

Partita No. 1 in B Minor

Allemanda. (German dance of moderate movement.)

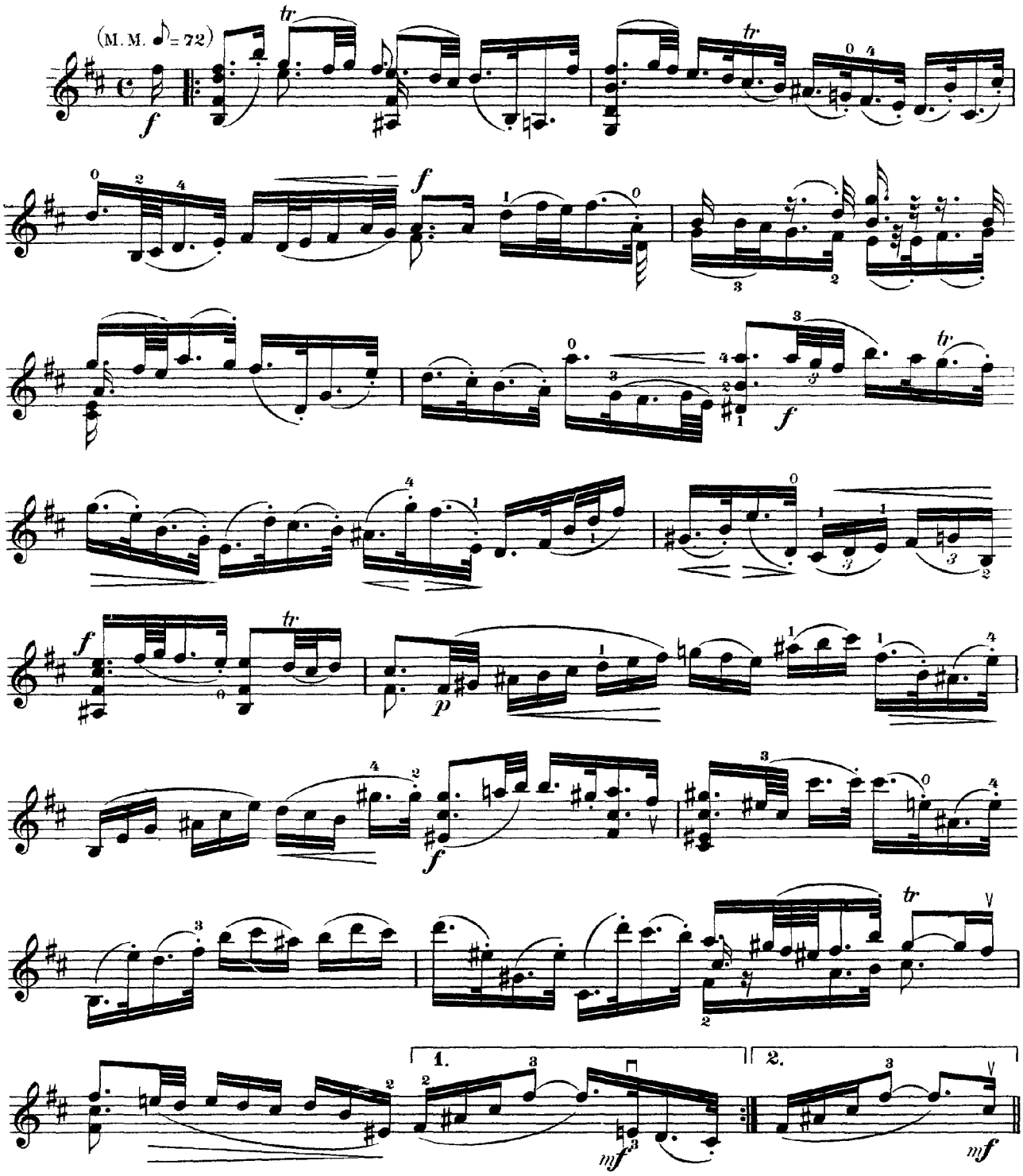

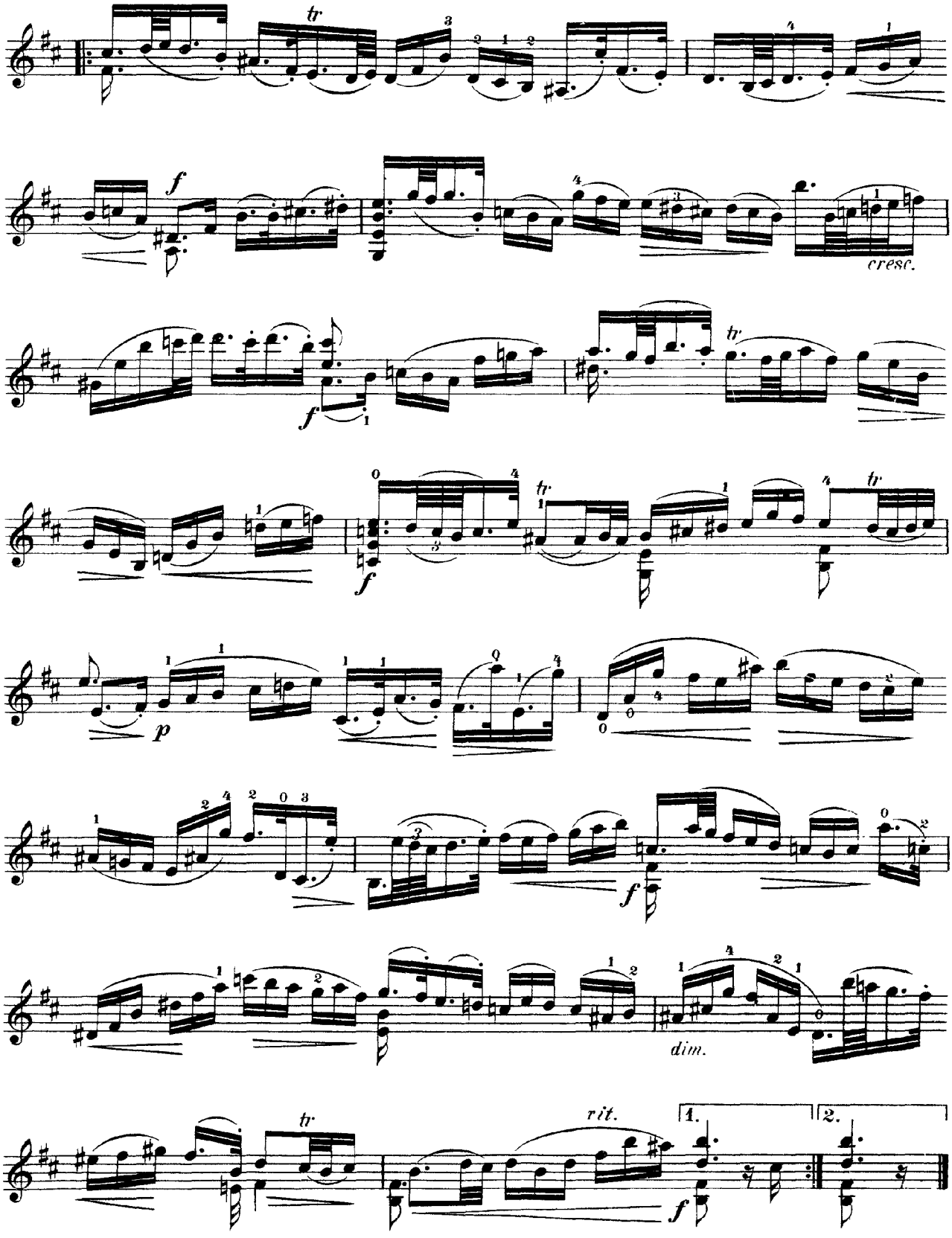
tr
f
cresc.
f
tr
f
tr
tr
p
f
dim.
tr
rit.
f
1.
2.

Double. (Varied and embellished repetitions of a theme.)

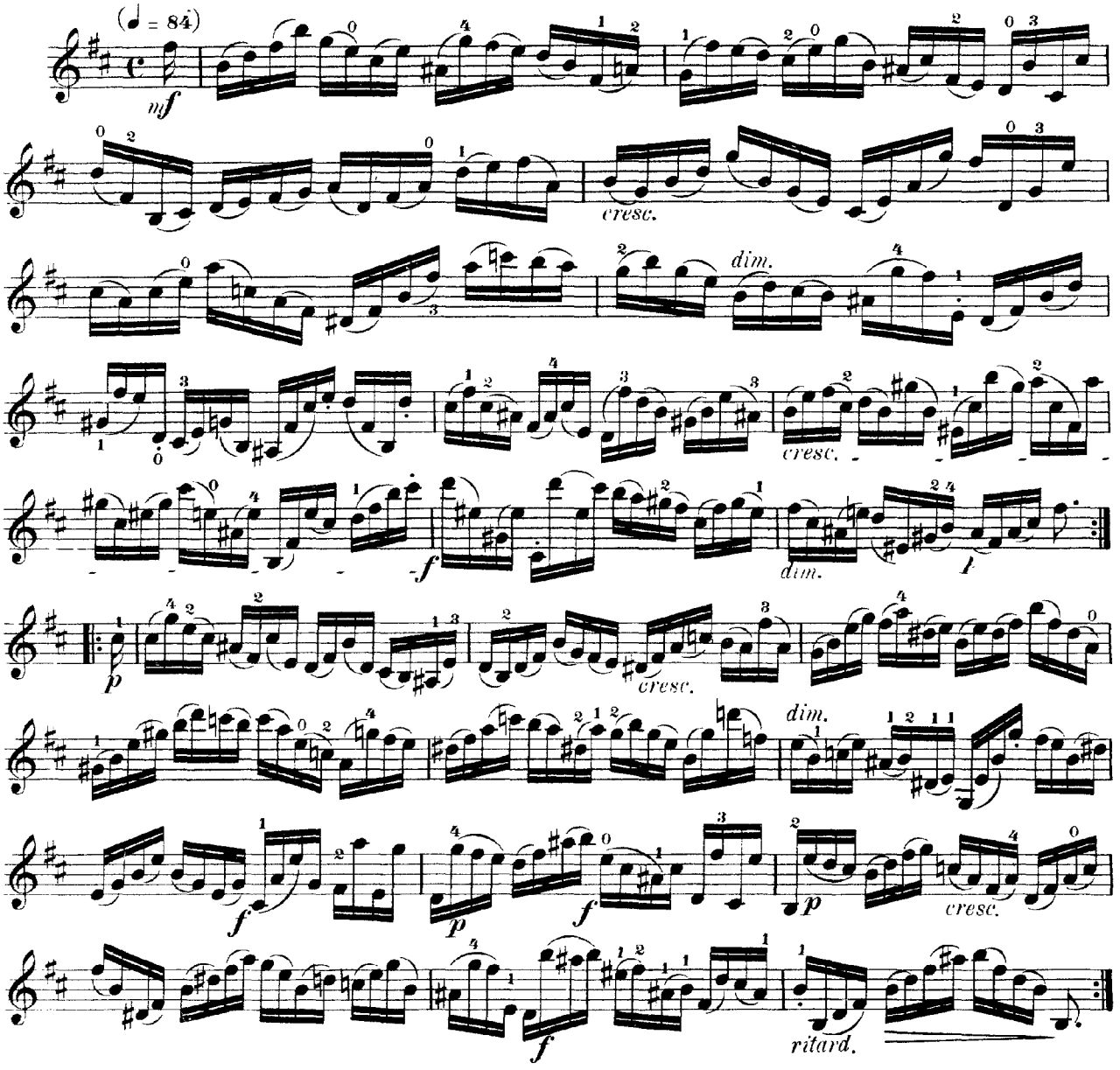

Corrente. (Old dance of a vivacious character.)

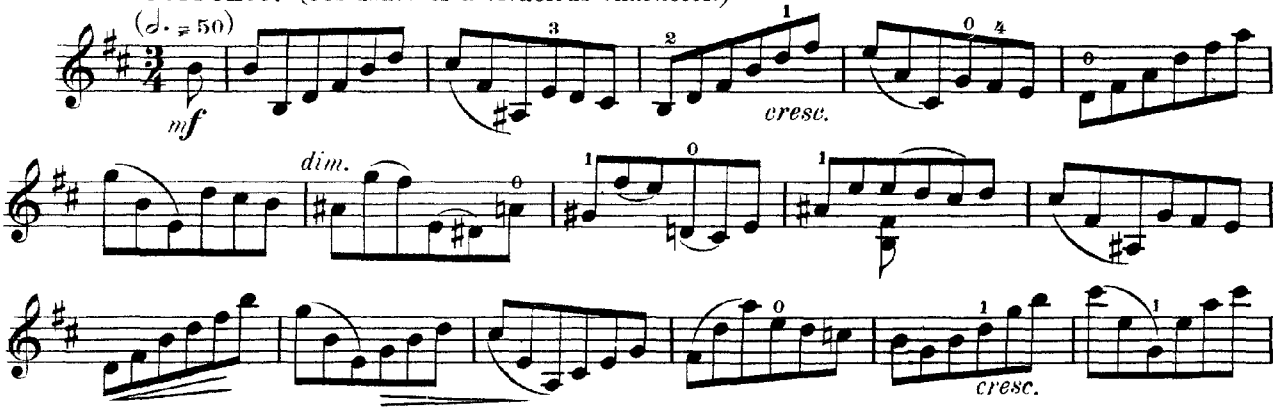

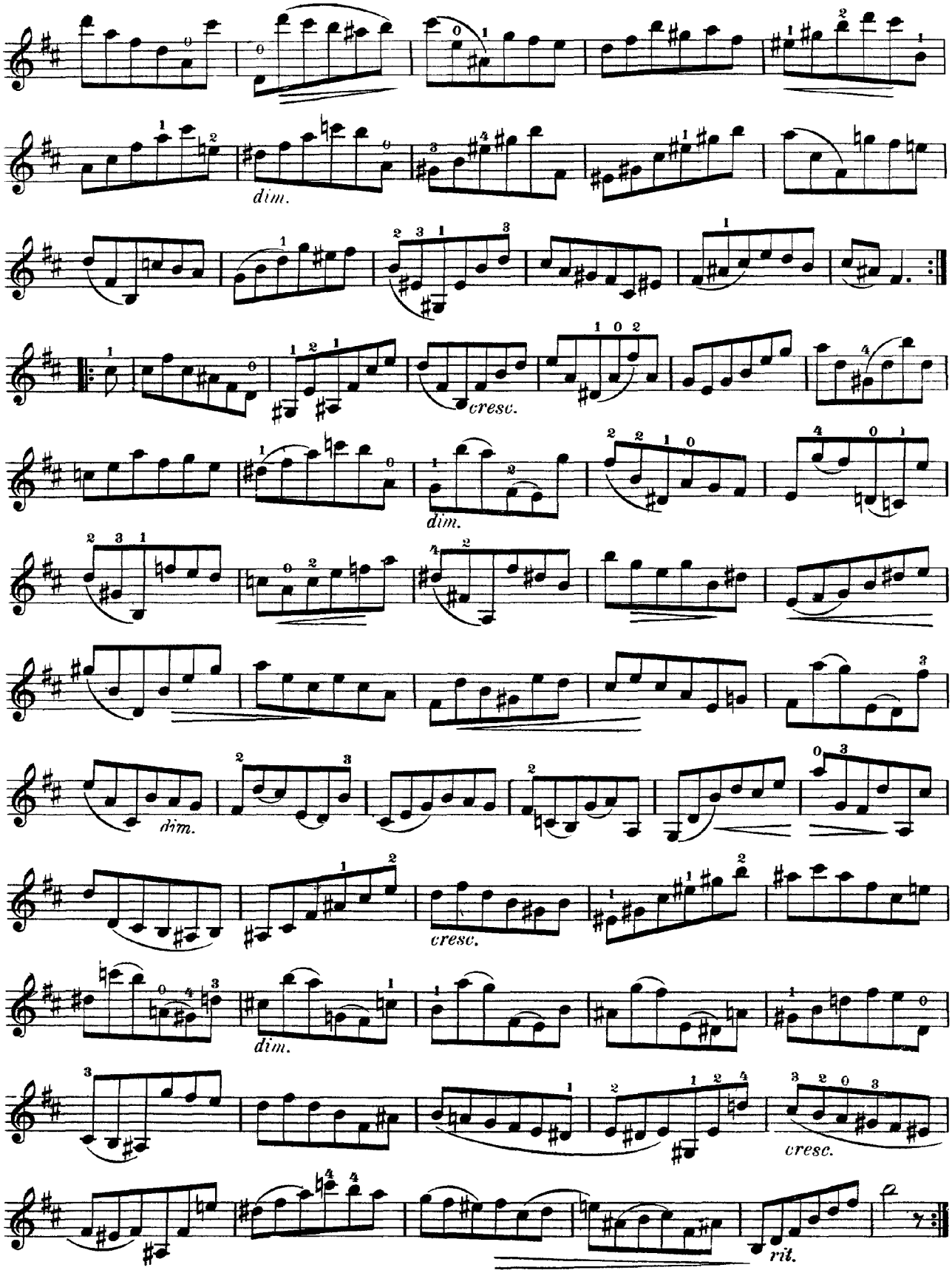
dim.
cresc.
dim.
dim.
cresc.
dim.
cresc.
rit.

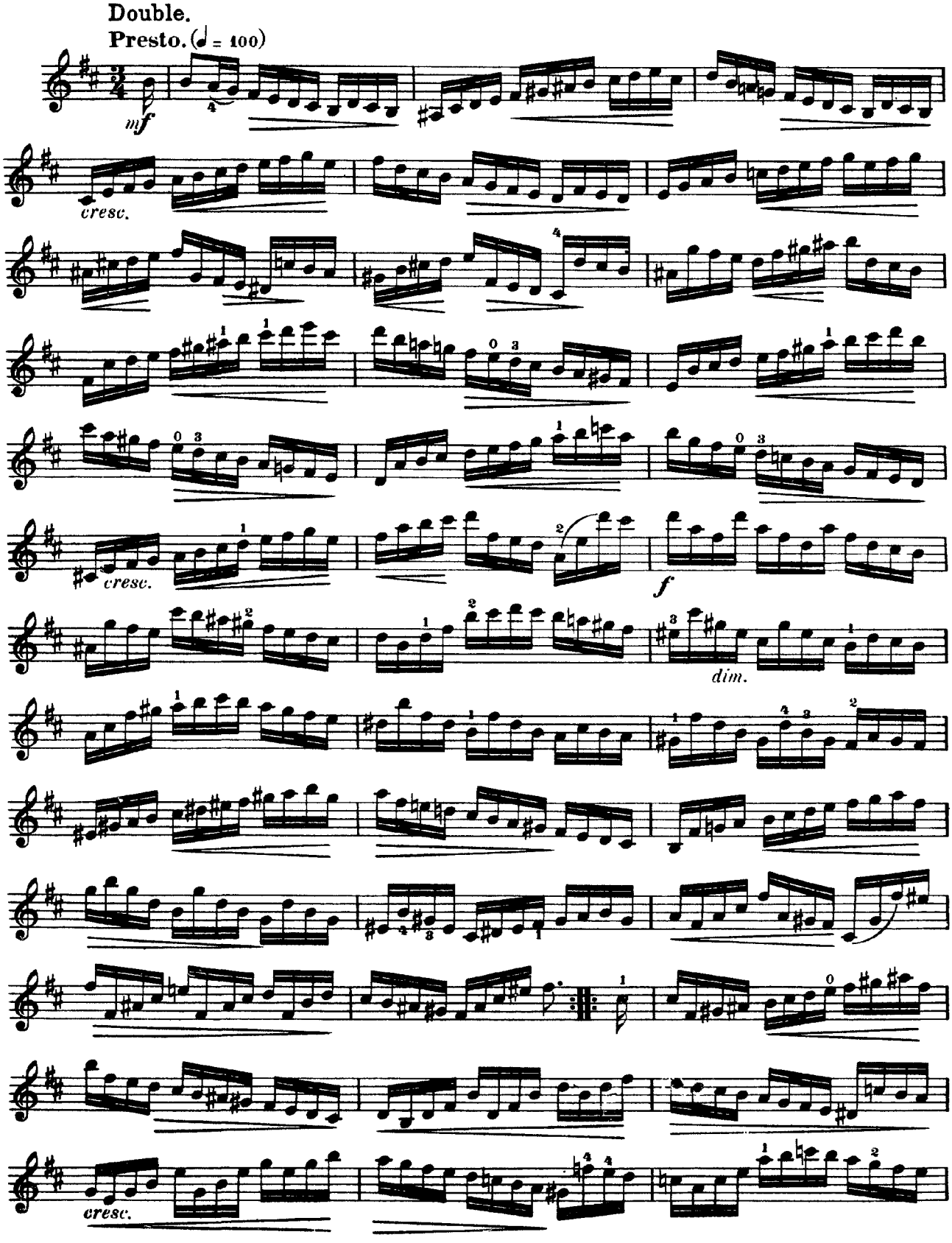
Double.
Presto. (♩ = 100)
mf
cresc.
cresc.
f
dim.
cresc.

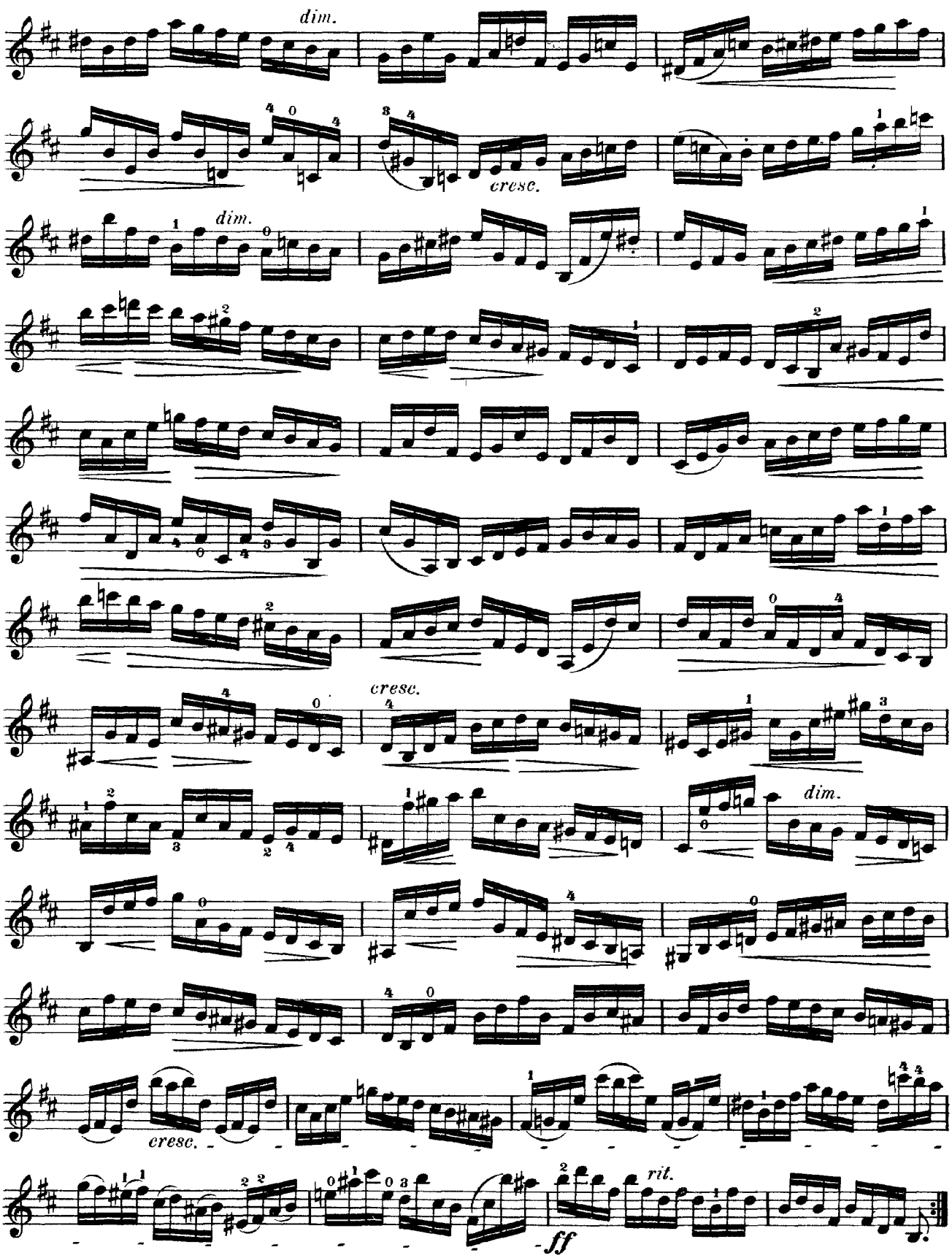
dim.
cresc.
dim.
cresc.
cresc.
dim.
cresc.
rit.
ff

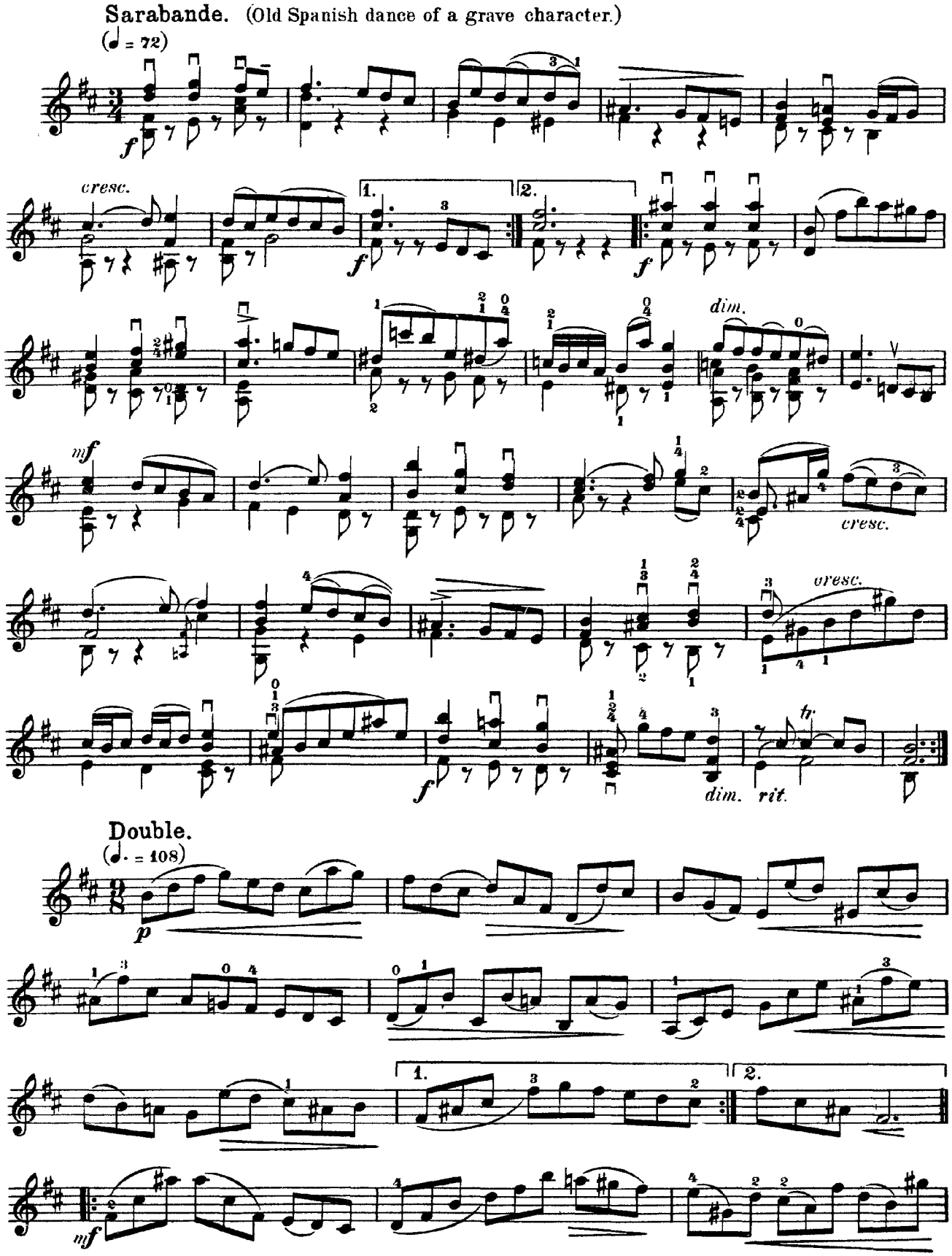
Sarabande. (Old Spanish dance of a grave character.)
(♩ = 72)
f
cresc.
1.
2.
f
f
dim.
mf
cresc.
cresc.
f
dim.
rit.
Double.
(♩. = 108)
p
1.
2.
mf

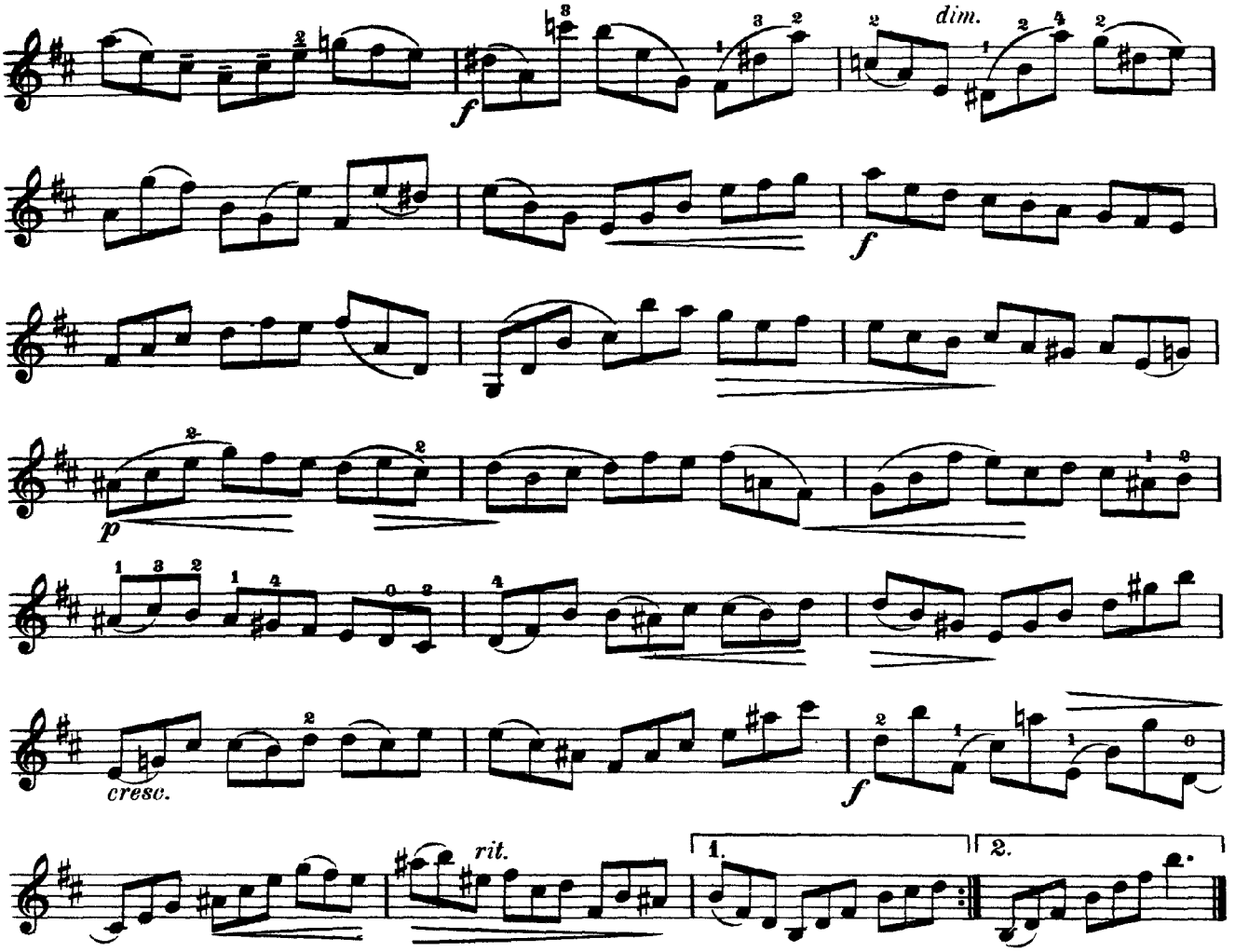

Bourrée. (Old French dance in lively motion.)

Tempo di Bourrée. (𝅗𝅥 = 69)

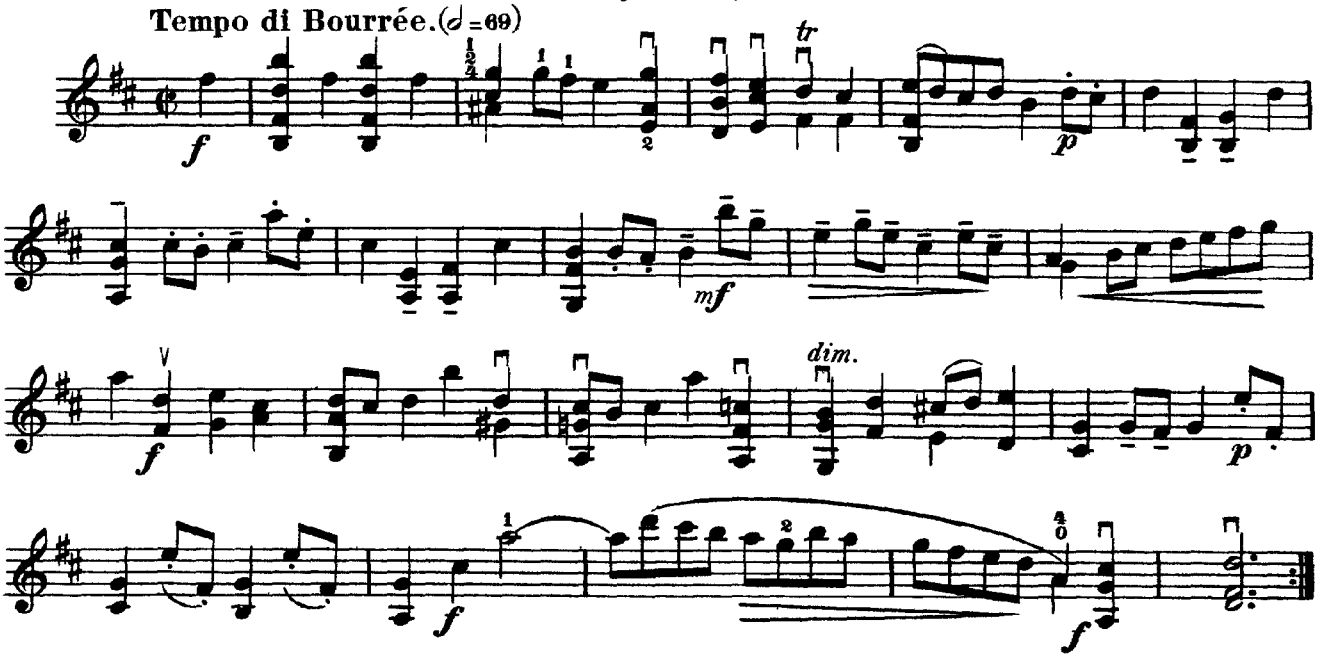

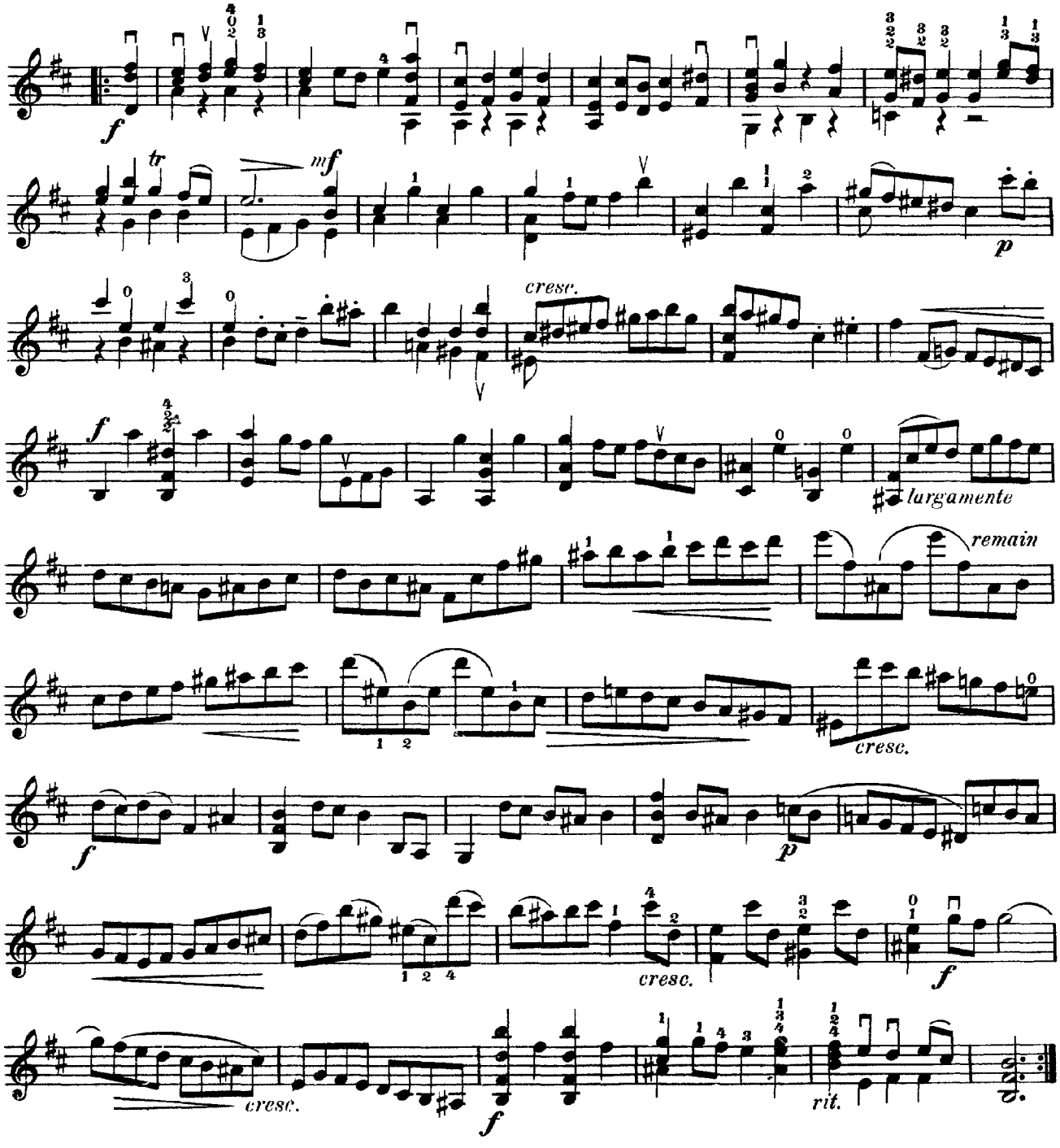
f
tr
mf
p
cresc.
f
largamente
remain
cresc.
f
p
cresc.
f
cresc.
f
rit.

Double.

(♩ = 92)

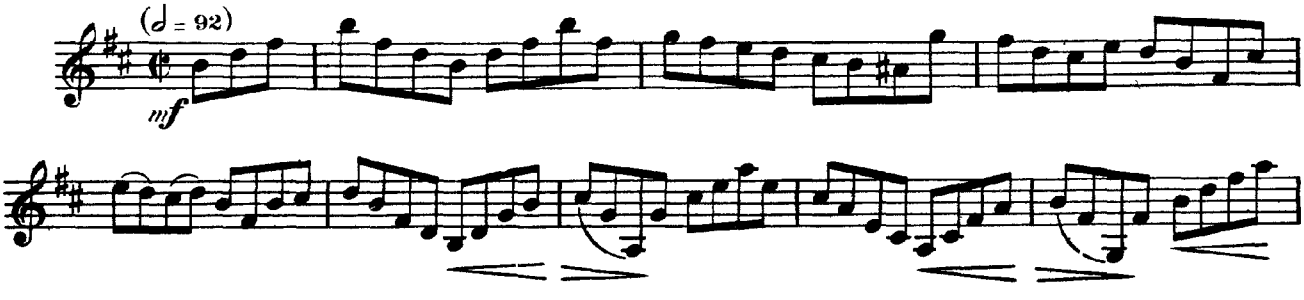
mf

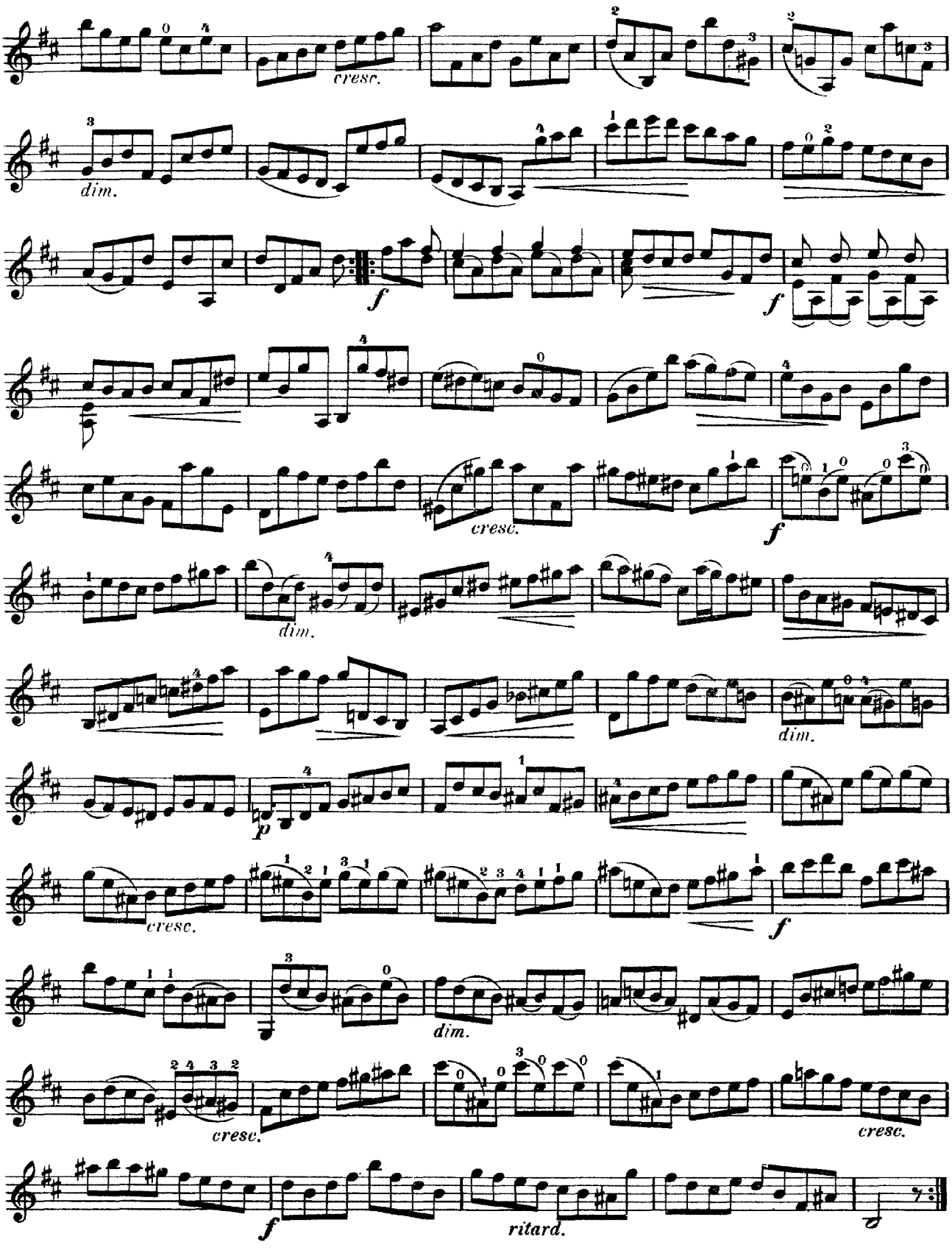
cresc.
dim.
f
f
cresc.
f
dim.
dim.
p
cresc.
f
dim.
cresc.
cresc.
f
ritard.