PRELUDIO V

Allegro giusto; ben marcato e brioso (♩ = 92)

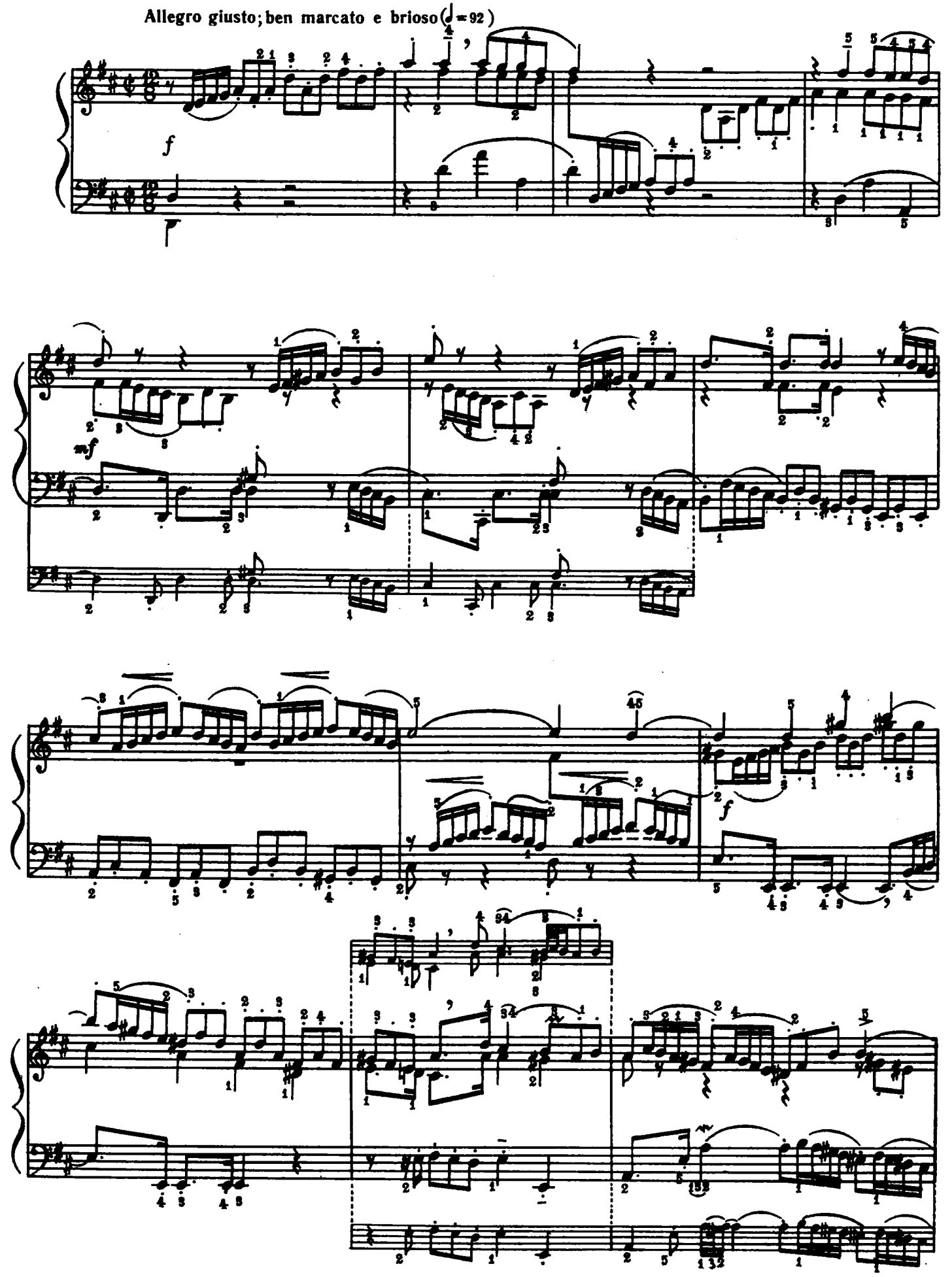

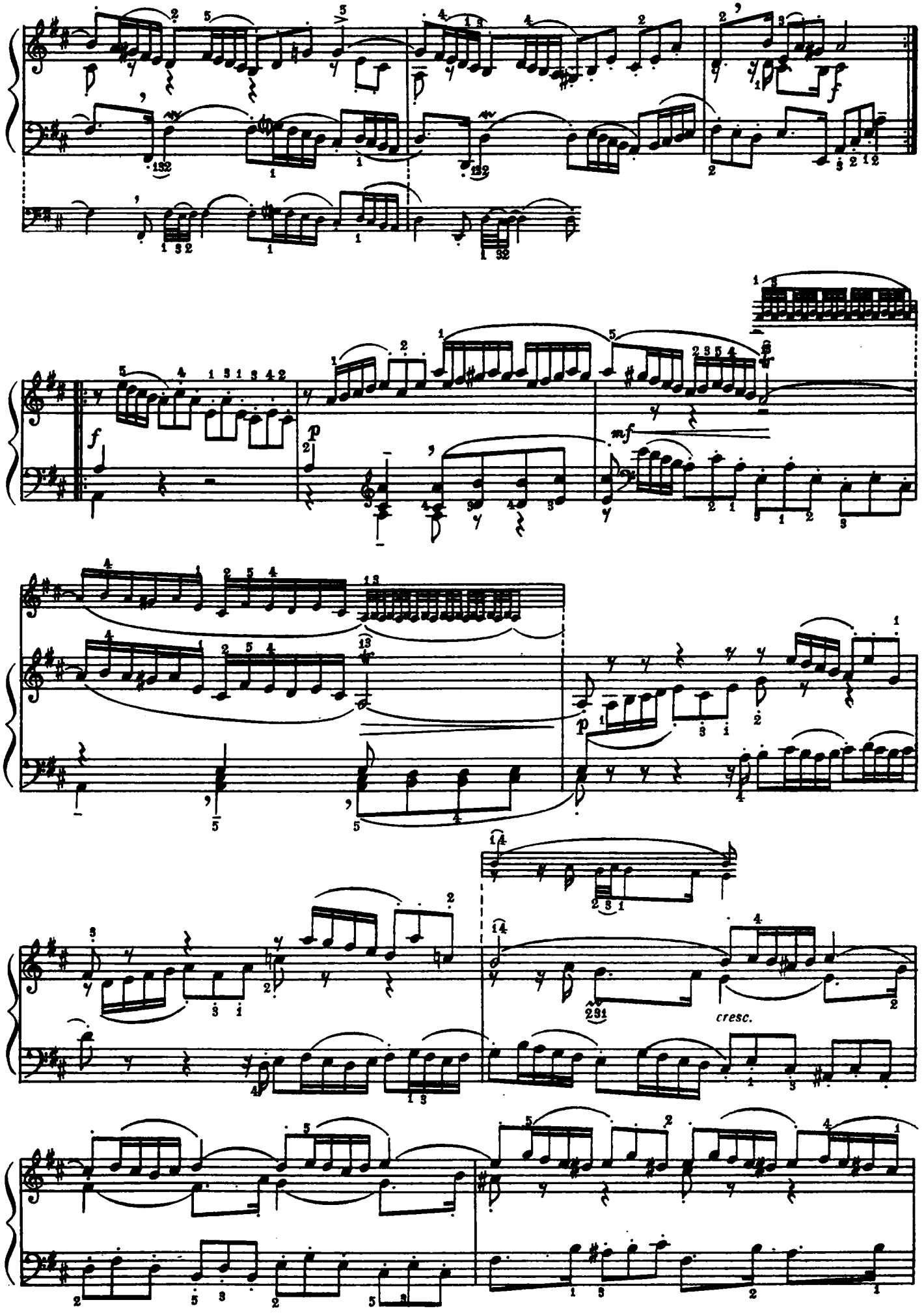
f
p
mf
p
cresc.

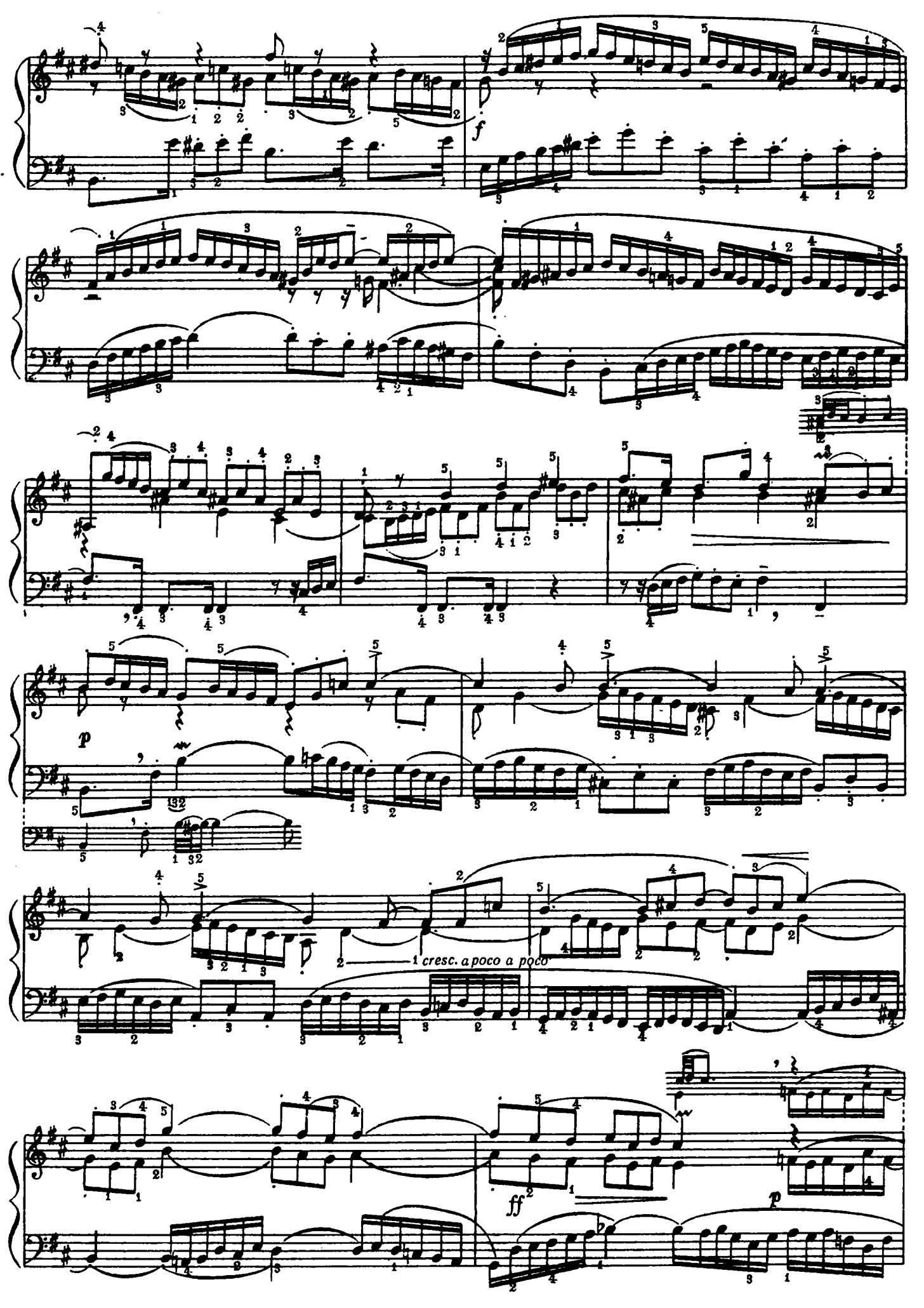
f
p
cresc. a poco a poco
ff
p

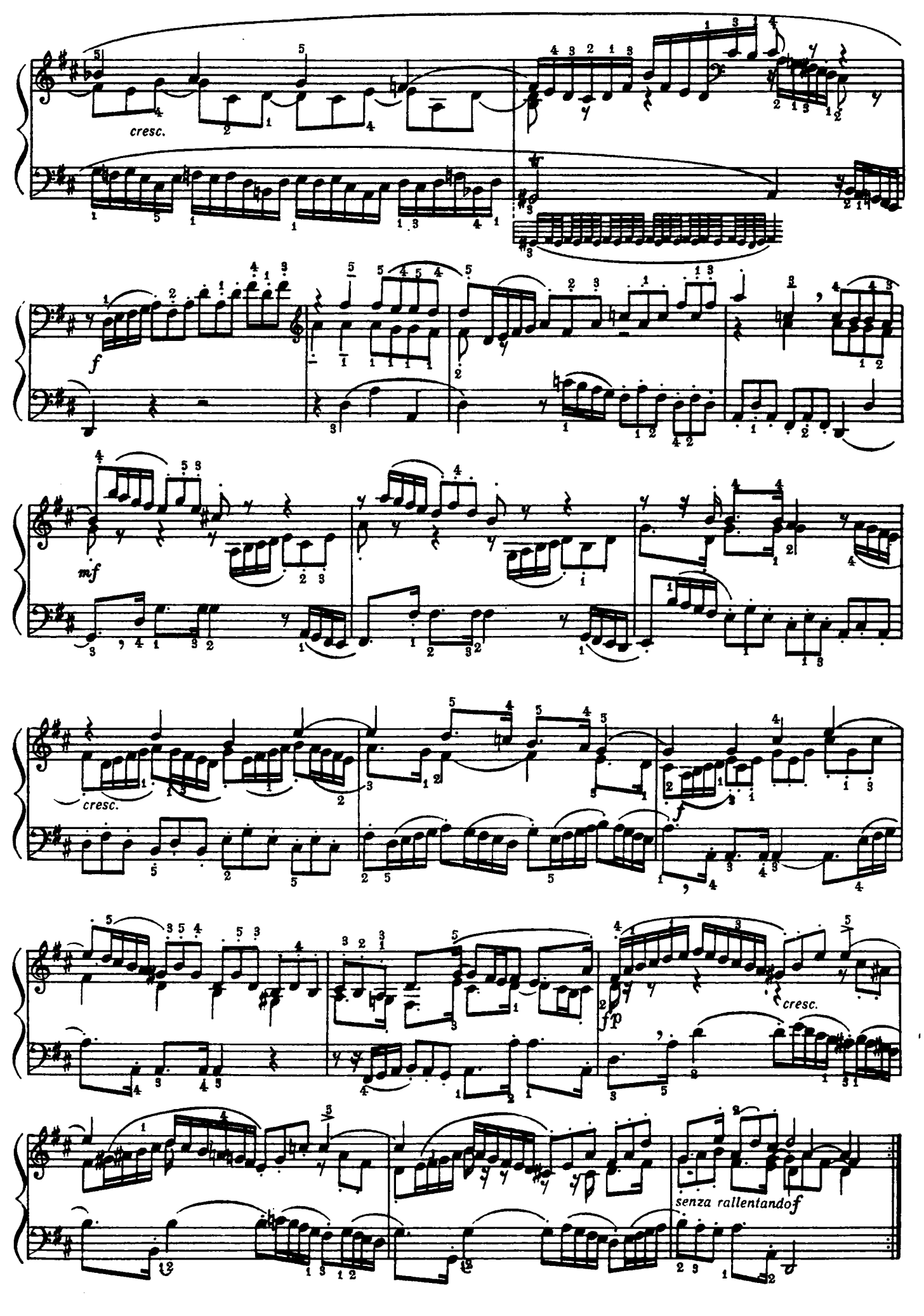
cresc.
f
mf
cresc.
f
fp
cresc.
senza rallentando f

FUGA V

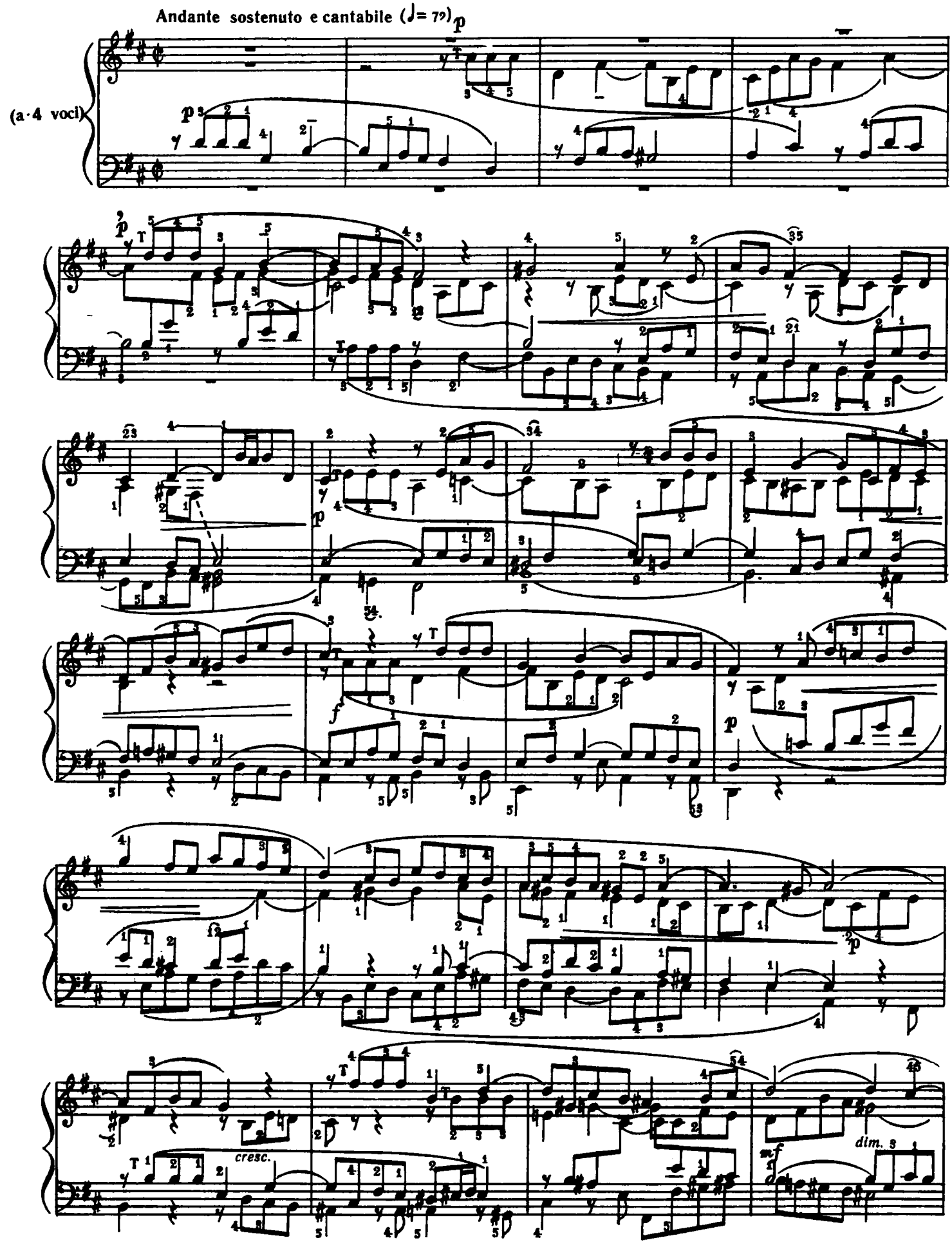

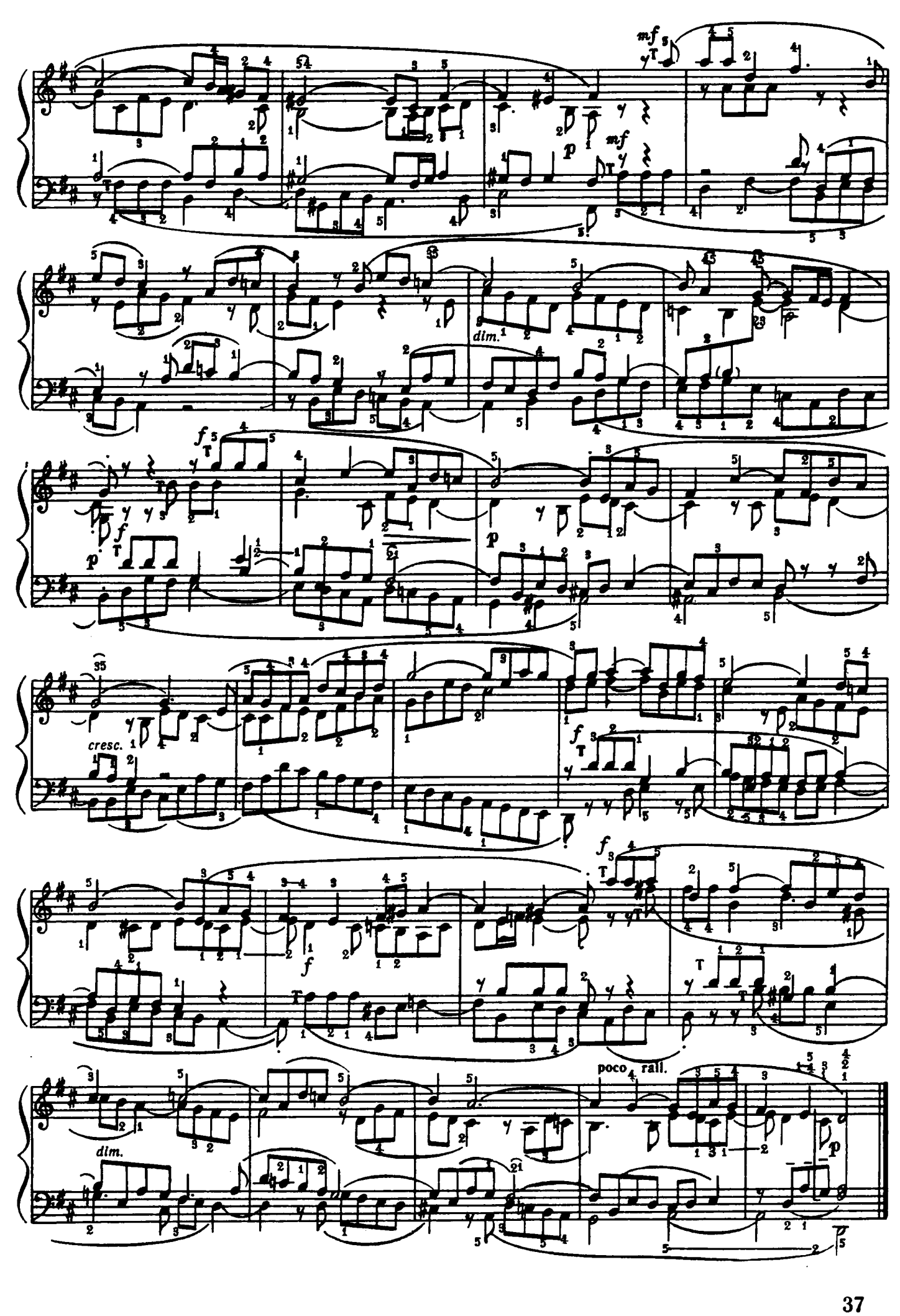
mf
p
mf
dim.
f
p
f
p
cresc.
f
f
f
dim.
poco rall.
p