PRELUDIO X

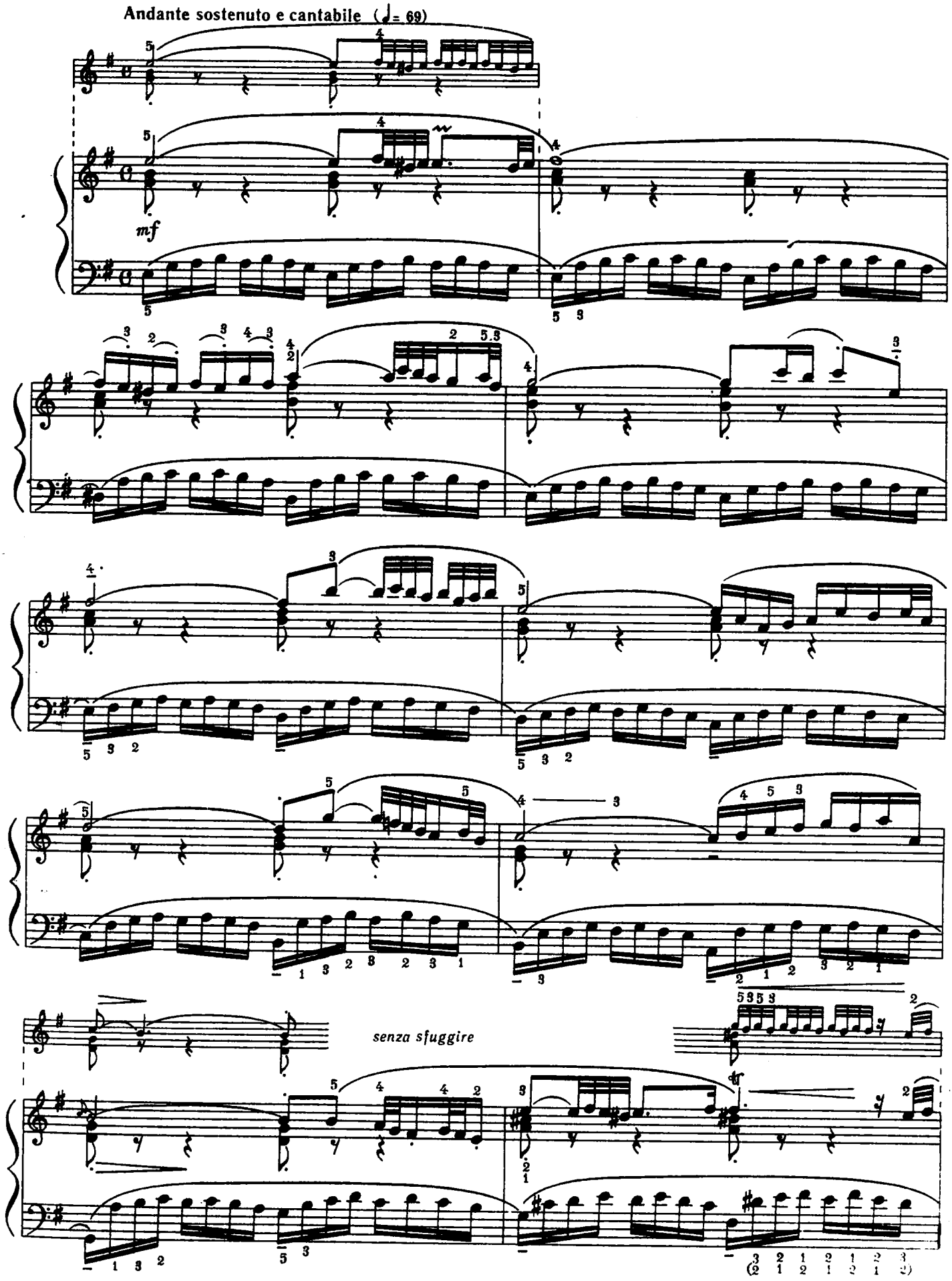

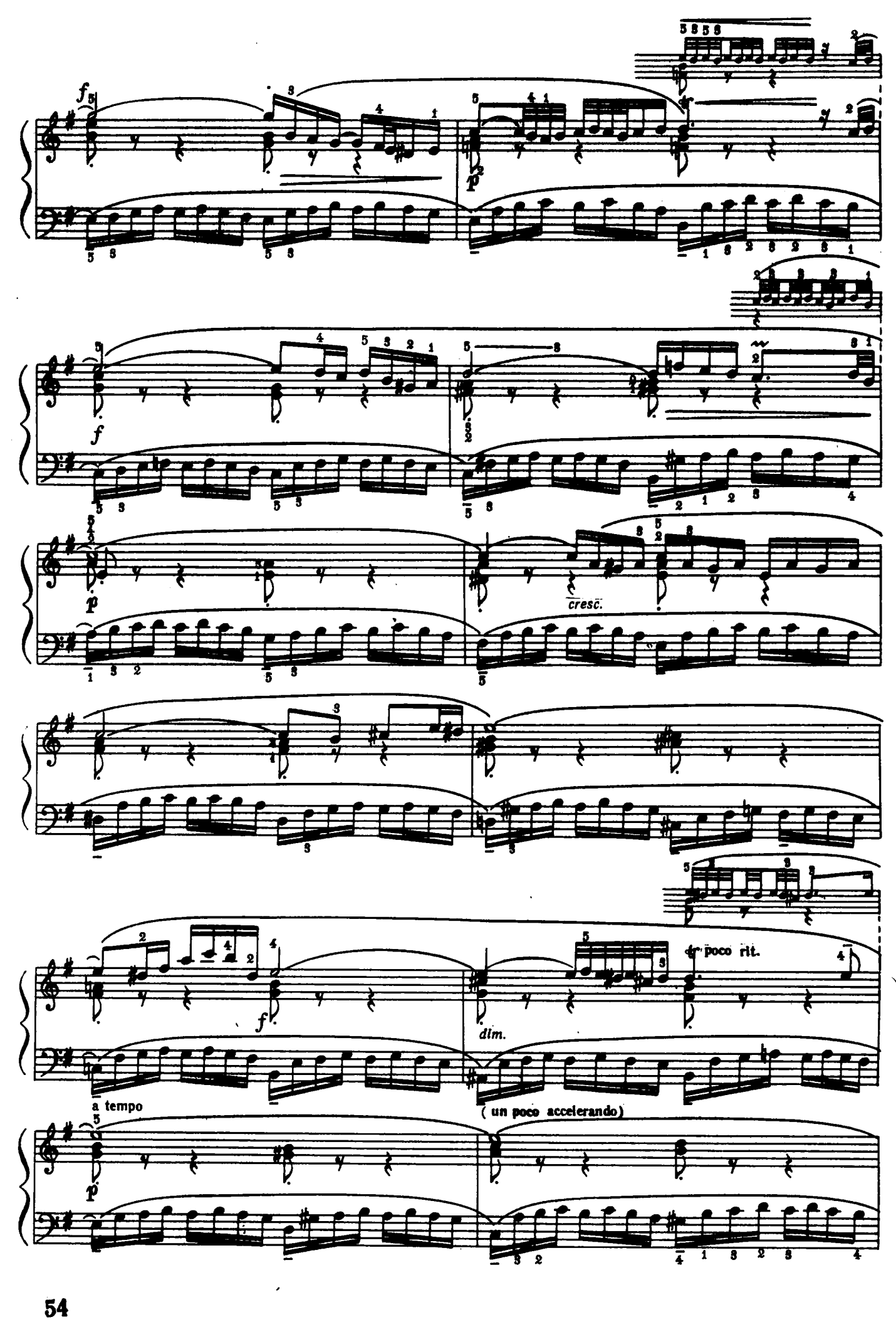
f
p
f
p
cresc.
f
dim.
poco rit.
a tempo
(un poco accelerando)
p

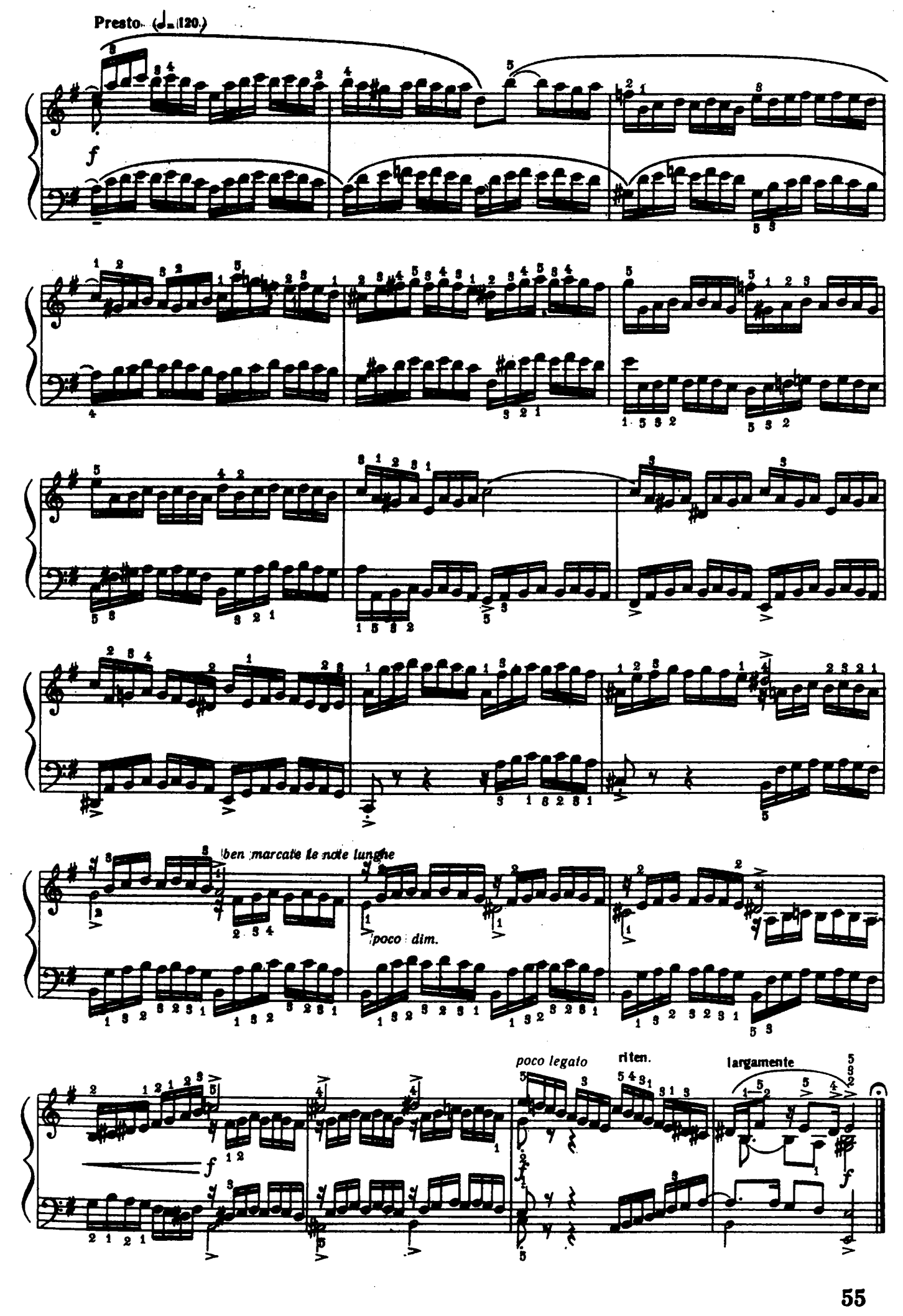
Presto (♩=120)
f
ben marcate le note lunghe
poco dim.
poco legato
riten.
largamente
f

FUGA X

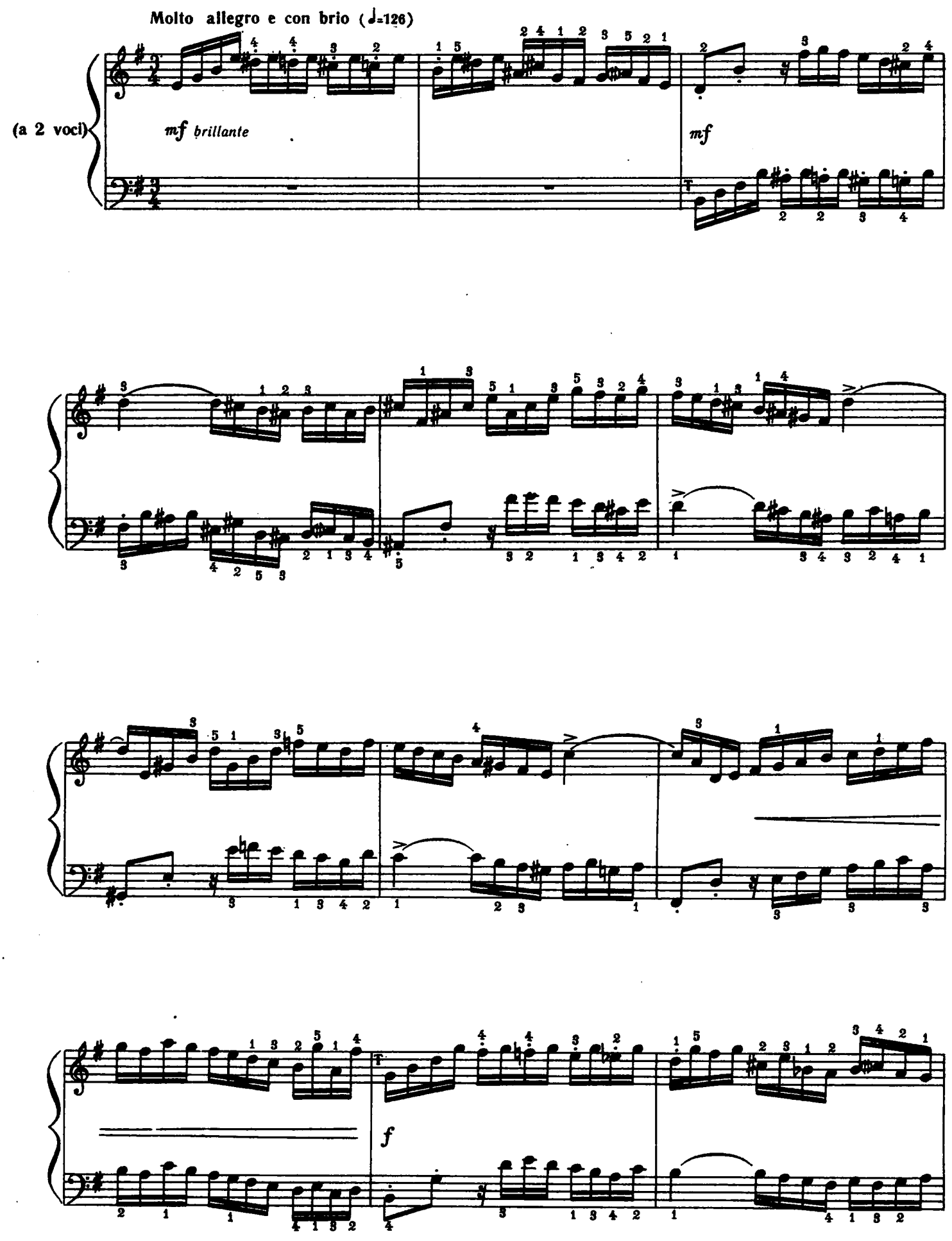

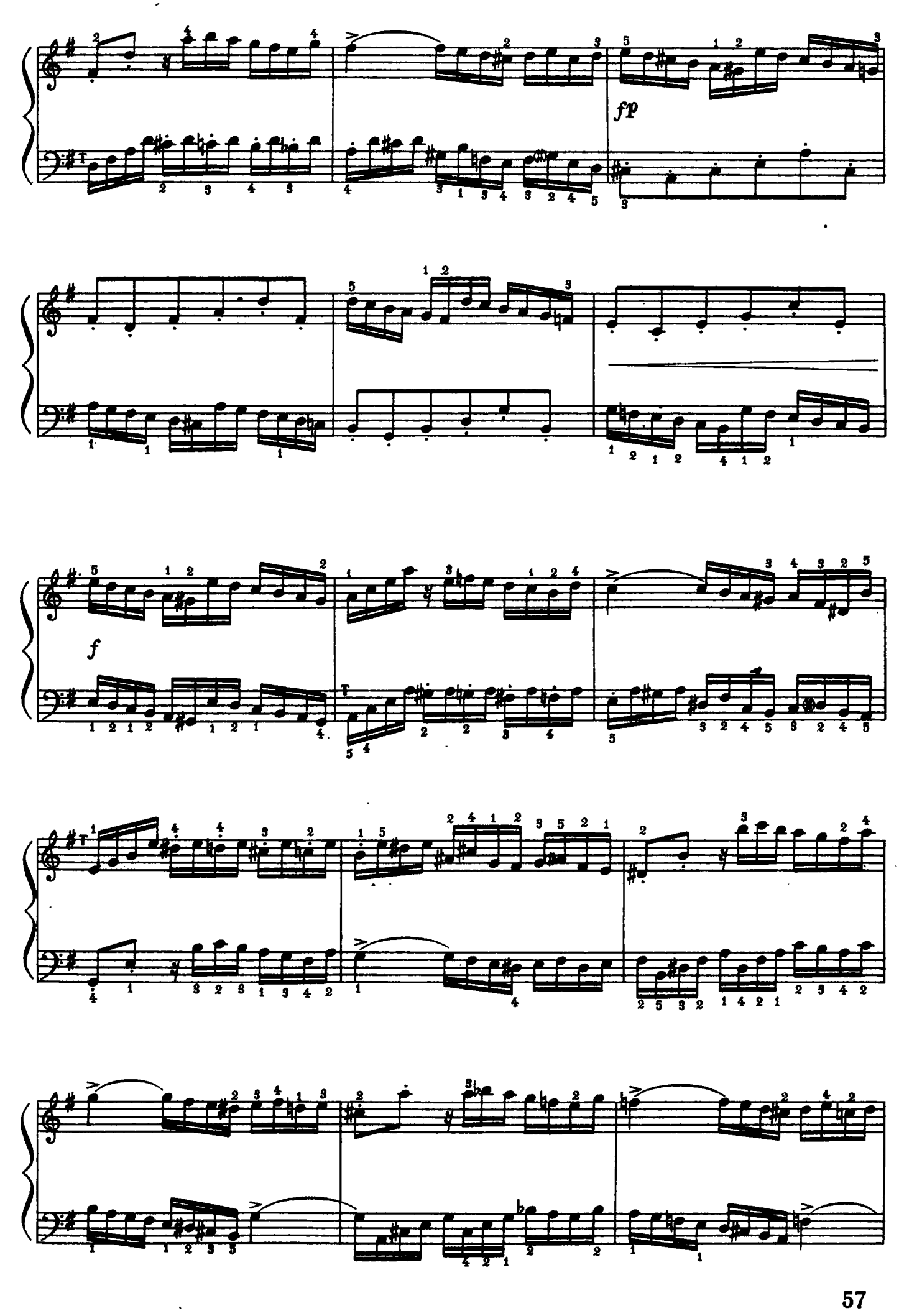
fp
f

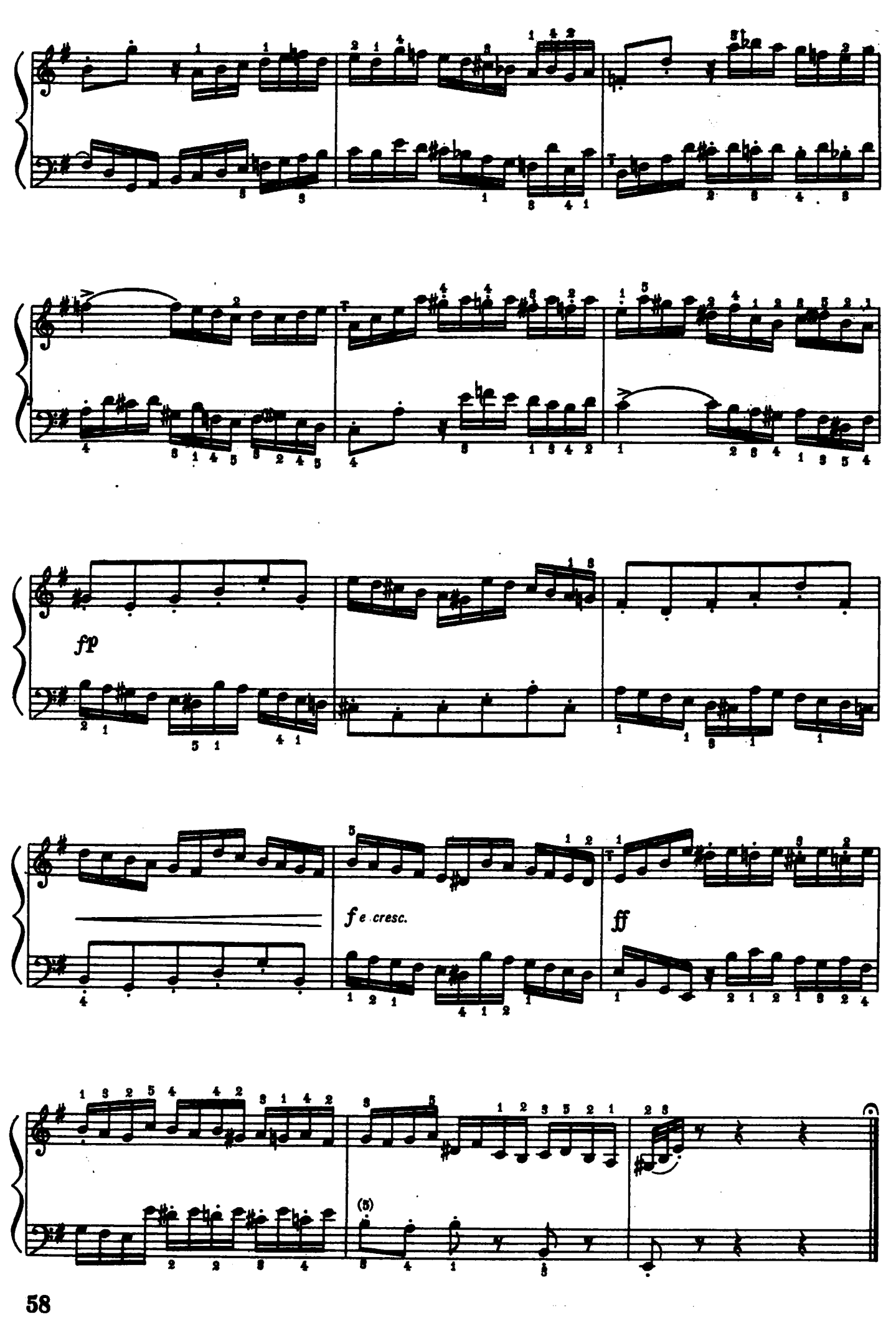
fp
f e cresc.
ff