

Viol. I. Fl. u. Ob.

Horn. *pp* *cresc.* *f*

Viol. II.

Fl. *dim.* *pp* Horn *pp* Str.

Fag.

Allegro.

Fl. *p* Ob. Cl. Fl. Ob.

Viol. *ffTutti.* *p* *ffTutti*

Viol. Fl. Clar. Fl. u. Ob.

p Ob. *p* Viol.

Cl. Ob. Fl.

fTutti. *p* Ob.

- System 1:** Fl. Ob. (Flute and Oboe), Cl. (Clarinet), Str. (Strings), Tutti, Fl. (Flute), Holzbl. (Woodwinds), Viol. (Violin), Fag. (Bassoon).
- System 2:** Viol. (Violin), Ob. u. Fl. (Oboe and Flute), Fag. u. Cl. (Bassoon and Clarinet).
- System 3:** Viol. (Violin), Ob. u. Fl. (Oboe and Flute), Bl. (Brass), Fl. u. Ob. (Flute and Oboe), Viol. (Violin).
- System 4:** Cl. u. Fl. (Clarinet and Flute), Fl. u. Ob. (Flute and Oboe), Viol. (Violin).
- System 5:** Fl. (Flute), Ob. (Oboe), Viol. I. (Violin I), Cl. (Clarinet), Fl. (Flute), Bässe (Basses).
- System 6:** Viol. (Violin), Cl. (Clarinet), Fl. (Flute), Fag. (Bassoon).
- System 7:** Fl. (Flute), Ob. (Oboe).

Bläser

cresc.

f Str.

fz

fz

Cl.

p

Ob.

Fl.

Fag.

Viol. I.

Str.

Ob.

Fl.

Fl.

Cl.

Cl.

pp

Cl.

Fl.

Cl.

Fl.

Fl.

Cl.

Viol.

pp

Cl.

Viol. *b2.* *b2.* *b2.* *b2.* *b2.* *b2.*

Cl. *b2.* *b2.* *b2.* *b2.* *b2.* *b2.*

Viol. *b2.* *b2.* *b2.* *b2.* *b2.* *b2.*

Fl. *b2.* *b2.* *b2.* *b2.* *b2.* *b2.*

Cl. *b2.* *b2.* *b2.* *b2.* *b2.* *b2.*

Ob. *b2.* *b2.* *b2.* *b2.* *b2.* *b2.*

Str. *b2.* *b2.* *b2.* *b2.* *b2.* *b2.*

pp *dim.*

Fl. *b2.* *b2.* *b2.* *b2.* *b2.* *b2.*

Ob. *b2.* *b2.* *b2.* *b2.* *b2.* *b2.*

ppp *p*

Ob. *b2.* *b2.* *b2.* *b2.* *b2.* *b2.*

Cl. *b2.* *b2.* *b2.* *b2.* *b2.* *b2.*

Tutti. *ff* *p*

Viol. *b2.* *b2.* *b2.* *b2.* *b2.* *b2.*

Fl. *b2.* *b2.* *b2.* *b2.* *b2.* *b2.*

Ob. *b2.* *b2.* *b2.* *b2.* *b2.* *b2.*

ff *Tutti.* *p*

Cl. *b2.* *b2.* *b2.* *b2.* *b2.* *b2.*

Fl. *b2.* *b2.* *b2.* *b2.* *b2.* *b2.*

Cl. *b2.* *b2.* *b2.* *b2.* *b2.* *b2.*

Ob. *b2.* *b2.* *b2.* *b2.* *b2.* *b2.*

Viol. *b2.* *b2.* *b2.* *b2.* *b2.* *b2.*

f

Fl. *p* *ff* *Tutti* *p* *ff*

Clar.

fz *fz* *fz* *fz* *fz* *fz* *fz* *fz*

Ob. *p* *f* *p*

Clar.

Viol.

Ob. u. Clar. *decrese.* *pp*

Fl. u. Clar. Fag. u. Ob. Fl. Fag.

Fl. Fag.

Holzbl. *ff* *p* *ff* *p*

Ob. Clar. Fag.

Holz. Bl. *ff* *p*

Streichqu. *ff* *p* *ff* *p*

Fl.
p Ob.
Clar.
Fag.
ff

Ob.
f Clar.
Viol.
Fag.
pp

Fl.
Ob. u. Fag.
pp

Fl. u. Clar.
Viol. I.
Viol.
p

Ob.
f Clar.
Viol. I.
Viol.
Bässe.
p

Fl.
Ob.
Viol. I.
Clar.
Viol.
ff

Viol. I.
Clar.
Viol.
f

Fl. Ob. *p* Viol. I. *pp* Clar.

Clar. Viol. I.

Fl. u. Ob. Clar. u. Fag. Più moto. *ff* Tutti.

fz

fz

fz

Fifth system of the musical score. The Flute (Fl.) plays a melodic line. The string section (Streichqu.) is marked *cresc.* (crescendo). The Oboe (Ob.) and Clarinet (Clar.) play chords. The Violin (Viol.) is marked *fz* at the end of the system.

Sixth system of the musical score. The string section (Streichqu.) is marked *ff* (fortissimo). The woodwinds (Ob., Clar., Viol.) play chords. The system ends with a first ending bracket labeled "1".

Andante.

- System 3:** Continuation of the piano part with triplets and slurs.

Ob. Fl. Clar. *pp* *dim.*

Fl. Viol. I. *pp* Clar.

Fl. u. Clar. 3 3 1. Viol. I.

2. Fl. u. Ob. Viol. *fp* Fag.

Ob. u. Fl. Viol. *fp* Fag.

Viol. *fp*

ff Tutti. *fz* *ff*

Fl. Ob. *p* Viol. *ff* Tutti. *fz* *fz*

ff *fp* *pp* Fl. Ob. *pp* Streichqu.

pp

decrease.

dim.

Fl. u. Ob.

Viol.

f *p* *f* *p*

Fag.

Viol.

Ob.

Fag.

fp *fp*

Viol.

Fl. u. Ob.

p *p*

Clar.

Viol. I.

Clar.

pp Fag.

ff *fz*

fz *fz*

pp Streichqu.

Ob.

Viol.

Fl. Clar.

p

Viol. I.

Streichqu.

Ob. u. Horn.

Fl. u. Clar.

f

pp 3

Viol.

Clar.

fp

pp

Ob.

Fl.

ff Tutti.

fz

Fl. u. Ob.

f *p*

Viol. I.

Tutti

ff fz fz ff f p pp

pp

decrease.

Viol.

pp

Fl.

Ob.

Horn.

Viol.

Clar.

Fag. u. Horn.

Fl.

Ob.

Viol.

Clar.

Holzbl.

Horn.

Str.

Fag.

Pauken.

Horn.

SCHERZO. Presto.

p Streichqu.

pp

ff Tutti. *fz* *fz* *fz* *fz* *fz* *p*

Fl.

Ob.

Str.

Clar. u. Fl.

Fl. u. Ob.

fp

Viol.

fp

Bässe.

Bässe.

Viol.

Viol.

Bässe. Fag.

fp *cresc.* *fp* *fp*

Clar. u. Fl.

fz Tutti. *fz* *fz* *fz* *fp*

Streichqu.

Fl. u. Ob.

f Tutti *p* *f* *p* *f* *p* *f*

Viol. I.

pp Streichqu.

Clar. u. Fl.

p

Streichqu. pizz.

pp

Streichqu.

decrease.

ff

Holzbl.

Streichqu.

fz

Fl. u. Clar.

p

Viol.

Clar. u. Ob.

fz

p

Viol.

Fl. u. Ob.

p

42

Horn

Fl.u.Ob.

ff

p.Viol.

Viol.

Fl.u. Clar.

fp

fp

fp

fp

fp

Bässe

cresc. fp

-ff Tutti.

fz

fz

fz

Fl.u. Clar.

fp

fp

Str.

ff

p

ff

p

ff

p

ff

TRIO.

Più lento.

Fl.u.Ob.

fp Bläser

Viol.

fp

fp

fp

fp

Streichqu.

Viol.

fp

fp

Fl.u. Clar.

fp

fp

fp

fp

Fine.

fp

fp

fp

Viol.

fp

fp

Bläser

fp

fp

sempre stacc.

fp

pp

dim.

Fl. u. Ob.

fp

fp

Viol.

fp

fp

fp

fp

fp

fp

fp

Fag. u. Hörn.

Presto.

Fl.

Ob.

Hörn.

Scherzo D. C.

Allegro moderato.

- System 1:** Piano (pp) and Strings (Str.) play a rhythmic pattern. The piano part has a melodic line in the right hand.
- System 2:** Woodwinds enter: Ob. u. Fl. (Oboe upper and Flute), Viol. (Violin), and Ob. u. Fl. (Oboe upper and Flute). The piano part continues with a steady bass line.
- System 3:** Flute (Fl.) and Violin (Viol.) enter. The piano part has a melodic line in the right hand. Dynamics include *p* (piano).
- System 4:** Violin (Viol.) and Flute (Fl.) enter. The piano part has a melodic line in the right hand. Dynamics include *cresc.* (crescendo).
- System 5:** Violin (Viol.) and Ob. u. Fl. (Oboe upper and Flute) enter. The piano part has a melodic line in the right hand.
- System 6:** Flute (Fl.) and Violin I (Viol. I.) enter. The piano part has a melodic line in the right hand. Dynamics include *pp* (pianissimo) and *Str.* (Strings).

Fl. u. Ob. Viol.

Fl. u. Ob. Viol. Ob. u. Clar. **ff** Tutti.

Fl. u. Ob. Viol. Ob. Bässe *p*

f Tutti. **ff** Tutti.

Fl. u. Ob. Holzbl. Ob. u. Fl. *p* **f** Str.

Viol.

Bläser.

Bässe.

fz

fp

Fl. u. Ob.

Viol.

p

Bässe

mp Fag. u. Clar.

Bässe. Viola.

Fl. Clar. Fl. Clar.

Fl. Fl. Viol. Fag. Ob. Fag.

Holzbl. f_z Bässe f_z Holzbl. f_z f_z f_z

Viol. Holzbl. f_z Bässe f_z Holzbl. f_z f_z f_z

Ob. u. Fl. f_z ff Tutti. p p Str.

Fl. u. Ob.
 ff Tutti.
 p
 Fag. u. Clar.
 Str.

Viol.
 Viol.
 Viol.

Viol.
 Fag. u. Clar.

Clar. u. Fl.
 ff
 sfz
 p Hörn.
 p Str.

Clar.
 Fl. u. Clar.
 Ob. u. Clar.
 pp
 cresc.
 f
 ff Tutti

Fl.
 Clar.
 pp

- System 1:** Clarinet (Clar.) and Horn (Hörn.) parts are present. The piano part includes a pizzicato (pizz.) section.
- System 2:** Continues the piano accompaniment with a *pp* (pianissimo) section for the strings (Streichqu.).
- System 3:** Features woodwind parts for Oboe and Flute (Ob. u. Fl.), Violin (Viol.), and Flute (Fl.). The piano part includes a *p* (piano) section.
- System 4:** Continues the woodwind and string parts, with a *cresc.* (crescendo) marking in the piano part.
- System 5:** Features Violin (Viol.) and Flute (Fl.) parts.
- System 6:** Continues the woodwind and string parts.

Fl. u. Ob.

f *p* *pp* Streichqu.

Fl. u. Ob.

Viol. Fl. u. Ob. Viol. Ob. u. Clar.

ff Tutti.

Fl. u. Ob. Hbl. Clar. u. Fl. Viol. Hbl. Basso.

p *f* *p* *pp*

Fl. u. Ob.

ff Tutti. *p*

Viol.
pp

ff Tutti.

Viol.
fp

Fl. u. Ob.
Viol.
p
Basse.

Viol.
pp
Fag. u. Clar.

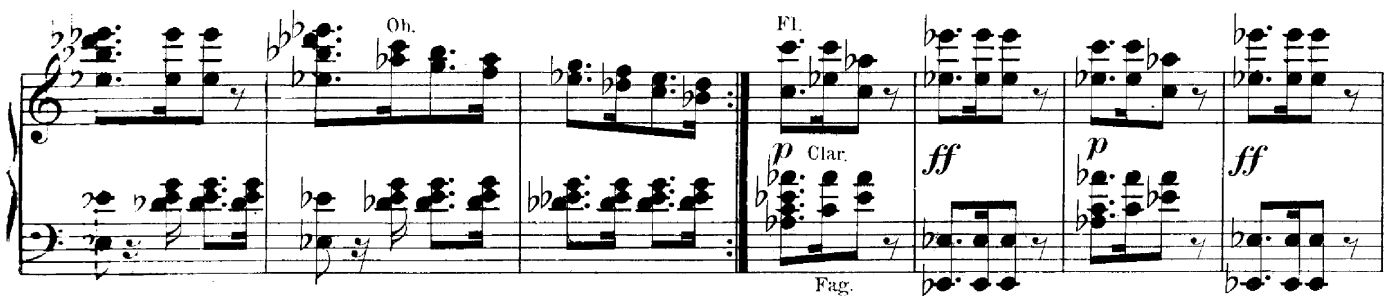
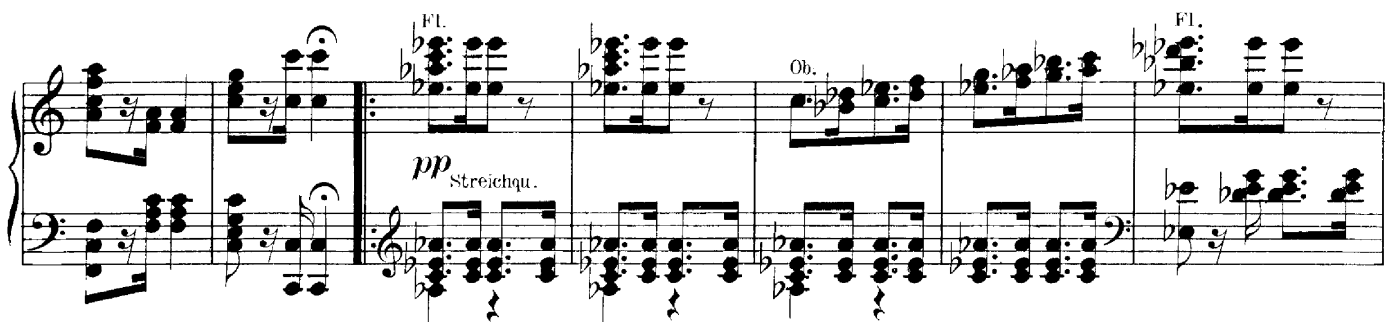

[illegible]

- System 1:** Piano introduction with chords. Dynamics: *fp*, *ff* Tutti.
- System 2:** Entry of woodwinds. Ob. (Oboe) and Fag. (Bassoon) parts. Dynamics: *fz*, *p* Clar., *fz* Tutti, *p* Clar., *fz* Tutti, *p*, *mf*.
- System 3:** Piano accompaniment with chords. Dynamics: *fz*, *f*.
- System 4:** Woodwind entries. Ob. and Fag. parts. Dynamics: *fz*, *p* Clar., *fz*, *p*, *fz*.
- System 5:** Piano accompaniment with chords. Dynamics: *p*, *f*, *fz*, *ff* Tutti.
- System 6:** Piano accompaniment with long, sustained chords.
