

TRAGISCHE SYMPHONIE.

(Componiert im Jahre 1816.)

Adagio molto.

Viol. I.

ff

pp Viola

Bässe

p

Fl. Viol.

Clar. *cresc.*

ff

Viol. I.

Ob.

pp

Viol. II.

Ob.

Bässe

Fl.

f

Holz

Viol.

Bässe

Fag.

Bässe

Viol.

Fl. u. Fag.

Viol.

fz *fz* *f* *fz* *p* *fz*

Fag.

Fl. Ob. Fl. Cl. Ob. Fl. Viol. I. Viol. II. Str.

p *pp* *pp*

Ob. Fag.

Horn.

Allegro vivace.

p Str.

f Tutti.

fz *fp* Str. Holzbl. *fp*

fp *fp* *f* Tutti.

fz *fz* *fz*

fp

fp

fp

Streichqu.

Fl.

Viol. u. Ob.

mf

Bässe u. Fag.

Viol. u. Clar.

Bässe

Tutti

ff

Viol. u. Clar.

Bässe

ff Tutti.

Viol. u. Clar.

Viola

Bässe

ff Tutti.

ff

ff Tutti.

Fl. Ob.

Clar.

Fag.

Streichqu.

fz *fz* *fz* *fz* *f*

Viol.

Fl. Ob.

f

Streichqu.

cresc.

Viol.

Fl. Ob.

f *ff*

ff Str. und Holzbl. *fz* *fz* *fz* *fz* 1 *p*

Ob.

Fag.

Viol. I.

p Streichqu.

Fag. u. Vcll.

Viol.

f

The systems are as follows:

- System 1:** Piano. Dynamics: *fp* (fortissimo piano).
- System 2:** Piano. Dynamics: *fp* (fortissimo piano), *p* (piano).
- System 3:** Piano. Dynamics: *mf* (mezzo-forte).
- System 4:** Piano. Dynamics: *mf* (mezzo-forte). Labels: Fl. u. Ob., Viol. I.
- System 5:** Piano. Dynamics: *f* (forte). Labels: Viol. u. Clar., Viola., Bässe.
- System 6:** Piano. Dynamics: *ff* (fortissimo). Label: Tutti.
- System 7:** Piano. Dynamics: *ff* (fortissimo). Labels: Viol. u. Clar., Viola., Bässe.

ff Tutti.

Fl.

Ob.

f

f

f

f

f

ff

Clar.

Fag.

Str.

Viol. I.

Bläser.

Fl.

Ob.

p

Clar.

Fag.

Str.

cresc.

Viol. I.

Bläser.

f

ff

Str.

f

f

Andante.

Str. *pp dolce*

Ob. Viol. I.

Ob. Viol. I.

Clar. u. Fl. Horn *dim. p*

Viol. *cresc.* Viol. *decresc.* Viol. *p* Ob. Fag. Horn.

Fag. *cresc.* Ob. Viol. Holzbl. Str. *mf*

Bässe Bässe

Ob. Fl. *p* Fag. *pp* Clar.

Viol. II. *fz mf* Viola. Bläser. Viol. I. Ob. Bässe.

Bläser. Viol. I. Ob. Viol. II.

Second system of the musical score. The woodwind section ("Bläser.") and Violin I part are prominent. The Viola and Violin II parts continue their melodic lines. The string section provides a steady accompaniment.

Bläser. Viol. I. *mf* Bläser. Viol. I. Bläser.

Third system of the musical score. The woodwind section ("Bläser.") and Violin I part are prominent. The Viola and Violin II parts continue their melodic lines. The string section provides a steady accompaniment.

Viol. I. Ob. Viol. I. Clar. Viol. I. *p* *decresc.*

Fourth system of the musical score. The woodwind section ("Bläser.") and Violin I part are prominent. The Viola and Violin II parts continue their melodic lines. The string section provides a steady accompaniment.

Fl. Viol. I. Fl. Viol. I.

Fifth system of the musical score. The woodwind section ("Bläser.") and Violin I part are prominent. The Viola and Violin II parts continue their melodic lines. The string section provides a steady accompaniment.

Clar. u. Fl. *pp* Str.

Sixth system of the musical score. The woodwind section ("Bläser.") and Violin I part are prominent. The Viola and Violin II parts continue their melodic lines. The string section provides a steady accompaniment.

Ob.
Fag.

Bläser.
Viol.
Bässe.

Clar. u. Fl.
Ob.
cresc.
Str.
Ob. u. Fag.

Fl. u. Clar.
cresc.
Viol.

Viol. I.
Fl. u. Clar.
Viol.
Ob. u. Fag.
Fl. u. Clar.
Horn.

Fl.
Ob.
Fag.

Str. *pp*

Ob. u. Fl. Viol. I. Ob. Fl.

Clar. *mf* Horn. Str.

Viol. I. Clar. *cresc.* *p* Viol. *pp* Ob. *mf*

Ob. *cresc.* *p* Str. u. Holzbl. *mf*

Bässe.

Clar. *p* Fl. *pp* Fag. Clar.

Str. *f* Viol. I. Ob. Viol. II. Bläser. Bässe.

Bläser. Viol. I. Ob. Viol. II. Bläser. Viola. Bässe.

Viol. I. Fl. Ob. Viol. I. Fl. Ob. Viol. I. *f* *p*

Fl. Ob. Clar. Viol. Fag.

Viol. Fl. Ob. Clar. *decresc.* Viol.

Fl. Clar. *pp* *dim.* Viol. Ob. u. Fag. Clar. Str.

System 1: The piano part features a melodic line in the right hand and a rhythmic accompaniment in the left hand. A *cresc.* (crescendo) marking is present.

System 4: The woodwind section continues with Flute (Fl.), Oboe and Bassoon (Ob. u. Fag.), Violin (Viol.), and Clarinet (Clar.) parts. The piano part features a *decrease.* (decrescendo) marking.

- System 1:** Piano part features a complex rhythmic pattern. The orchestral part includes a Flute (Fl.) and Oboe (Ob.) section playing a melodic line, and a String (Str.) section.
- System 2:** The piano part continues with a similar rhythmic pattern. The orchestral part includes a Flute (Fl.) and Oboe (Ob.) section playing a melodic line, and a String (Str.) section.
- System 3:** The piano part continues with a similar rhythmic pattern. The orchestral part includes a Flute (Fl.) and Oboe (Ob.) section playing a melodic line, and a String (Str.) section.
- System 4:** The piano part continues with a similar rhythmic pattern. The orchestral part includes a Clarinet (Clar.) and Violin I (Viol. I.) section playing a melodic line, and a String (Str.) and Wind (Bläser.) section.
- System 5:** The piano part continues with a similar rhythmic pattern. The orchestral part includes a Clarinet (Clar.) and Violin I (Viol. I.) section playing a melodic line, and a String (Str.) and Wind (Bläser.) section.
- System 6:** The piano part continues with a similar rhythmic pattern. The orchestral part includes a Clarinet (Clar.) and Violin I (Viol. I.) section playing a melodic line, and a String (Str.) and Wind (Bläser.) section.

Dynamic markings include *p* (piano), *f* (forte), and *pp* (pianissimo). Articulation markings include accents (>) and slurs.

MENUETTO.
Allegro vivace.

[illegible]

TRIO.

Viol.
p
Str.

Holzbl.
Ob. Fl.
cresc.
Str.
mf

Holzbl.
p Str.
1. 2.

Men. D.C.

FINALE. Allegro.

f Fl.
Cello, Fag.
dim.
Viol. I.
p
Fl. Ob.
pp

Viol. I.

Fl. Ob. Vel.
Viol. I.

Viol. II.
Viol. I. Cl. Fag.
Fl. Ob.
pp

Viol. *p* *cresc.*

Tutti. *ff* Viol. *p* *cresc.*

Tutti. *ff* Viol. *fz* Bl. *fz* Bässe

decresc.

Viol. *p* Cl. Viol. Cl. Viol. Cl.

Viol. Cl. Fl. *p* Cl. Fag.

Cl. Fag. Fl. Viol. Cl. Viol. Cl.

Ob. Ob. Viol. Fl. Cl. Viol.

p

mf

ff

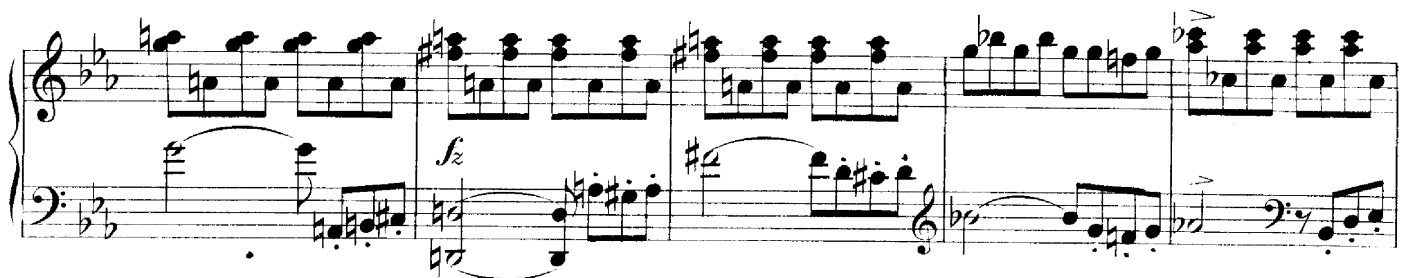
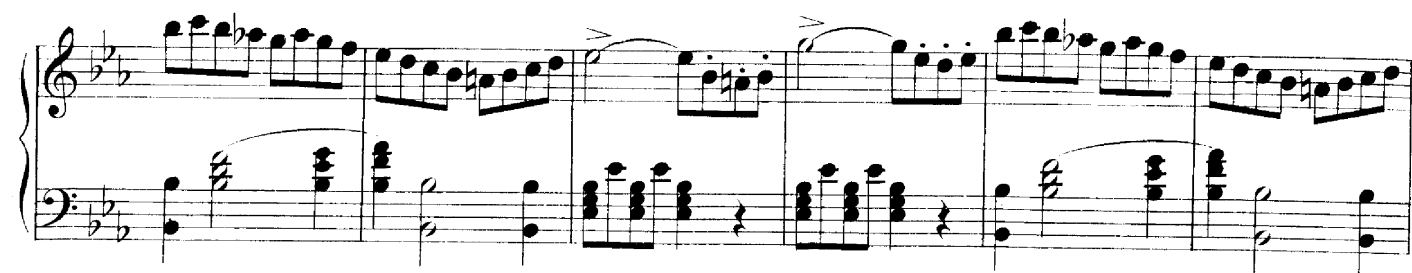

Second system of the musical score, marked *Tutti.* and *fz* (forzando). The texture continues with dense chords and moving lines.

Third system of the musical score, marked *ff* (fortissimo) and *fz*. The bass line features prominent chords.

Fourth system of the musical score, marked *ff* and *fz*. The texture remains dense with complex harmonies.

Fifth system of the musical score, marked *fz*. Annotations include *Holzbl.* (Woodwinds) and *Str. Bl.* (String Basses). The system concludes with a repeat sign and a first ending bracket.

Sixth system of the musical score, marked *pp Str.* (pianissimo strings), *p* (piano), and *Ob. u. Fl.* (Oboe and Flute). The texture becomes more transparent.

Ob. Fl.

p

pp Str.

Cl. Fl.

pp Str.

p

Ob. Fag.

Fl. Cl.

Str.

pp

dim.

1

pp

Ob. Fag.

Fl. Cl.

p

Cl. Fag.

p

Fl. Ob.

Ob.u.Fag. Fl.u.Clar. *pp*

Viol. Fl.u.Clar. Viol. *p* Fagu.Ob. Str.

Fl.u.Clar. Viol. Fl.u.Clar. Viol. Viol.u.Fl.

Str.

Viol Bläser *f* Bässe

Viol. Ob.u.Fl. *sf* *sf* *sf*

Viol. u. Fag.
pp

Flu. Viol.
p

Flu. Viol.
p

dim. *p* *cresc.*

ff *p* *cresc.*

ff *fz* *fz*

Viol. I. *dolce*

p

Clar.

Viol.

Clar.

Viol.

decresc.

Clar.

Viol.

Clar.

Fl.

Clar. u. Fag.

Fl. u. Ob.

Clar. u. Fag.

Fl. u. Viol.

Clar. u. Fag.

Viol. u. Ob.

Fl. u. Clar.

Viol. u. Ob.

Viol.

Clar.

Ob.

mf

