Symphonie III.

(Componiert im Jahre 1815.)

Adagio maestoso.

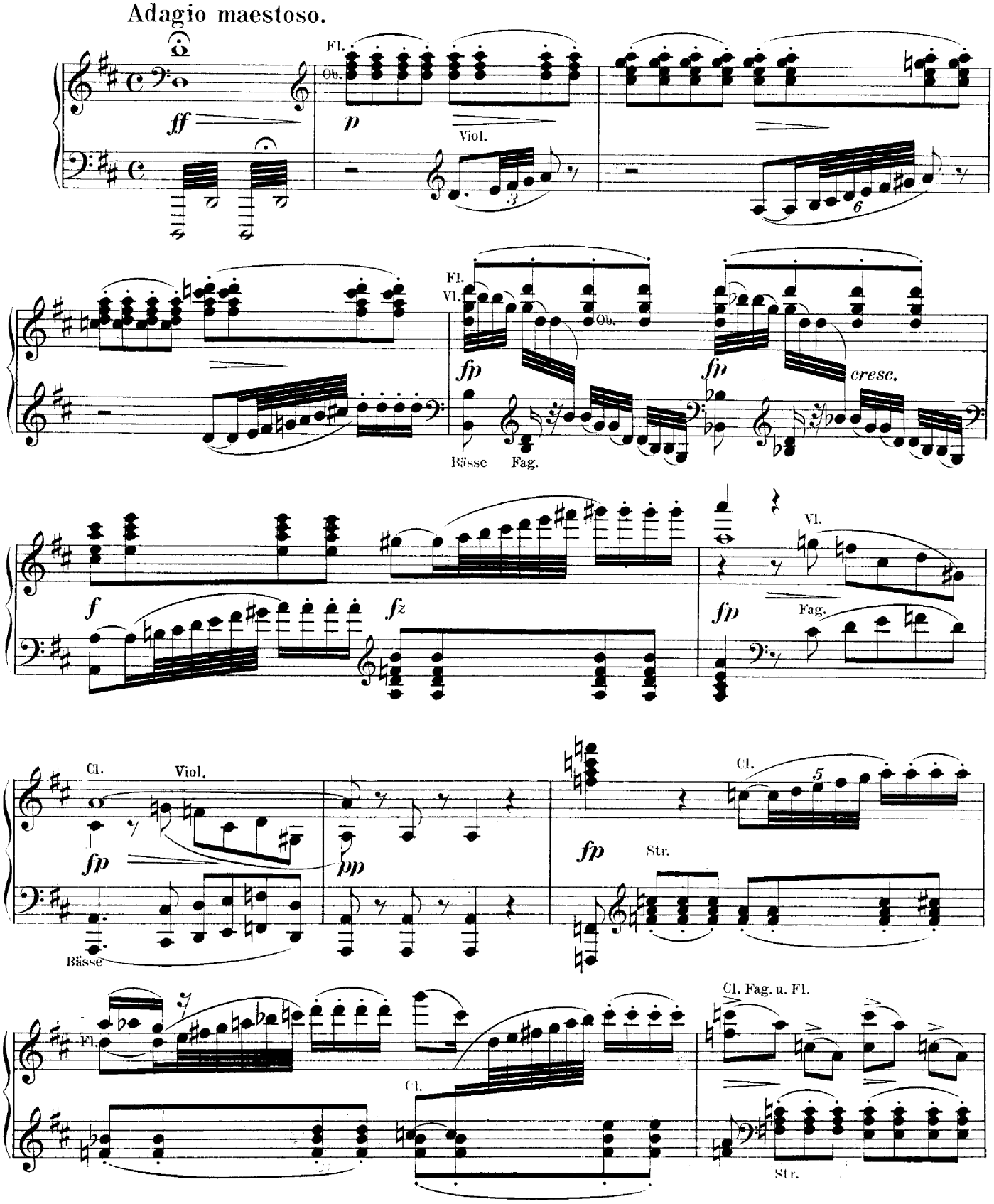

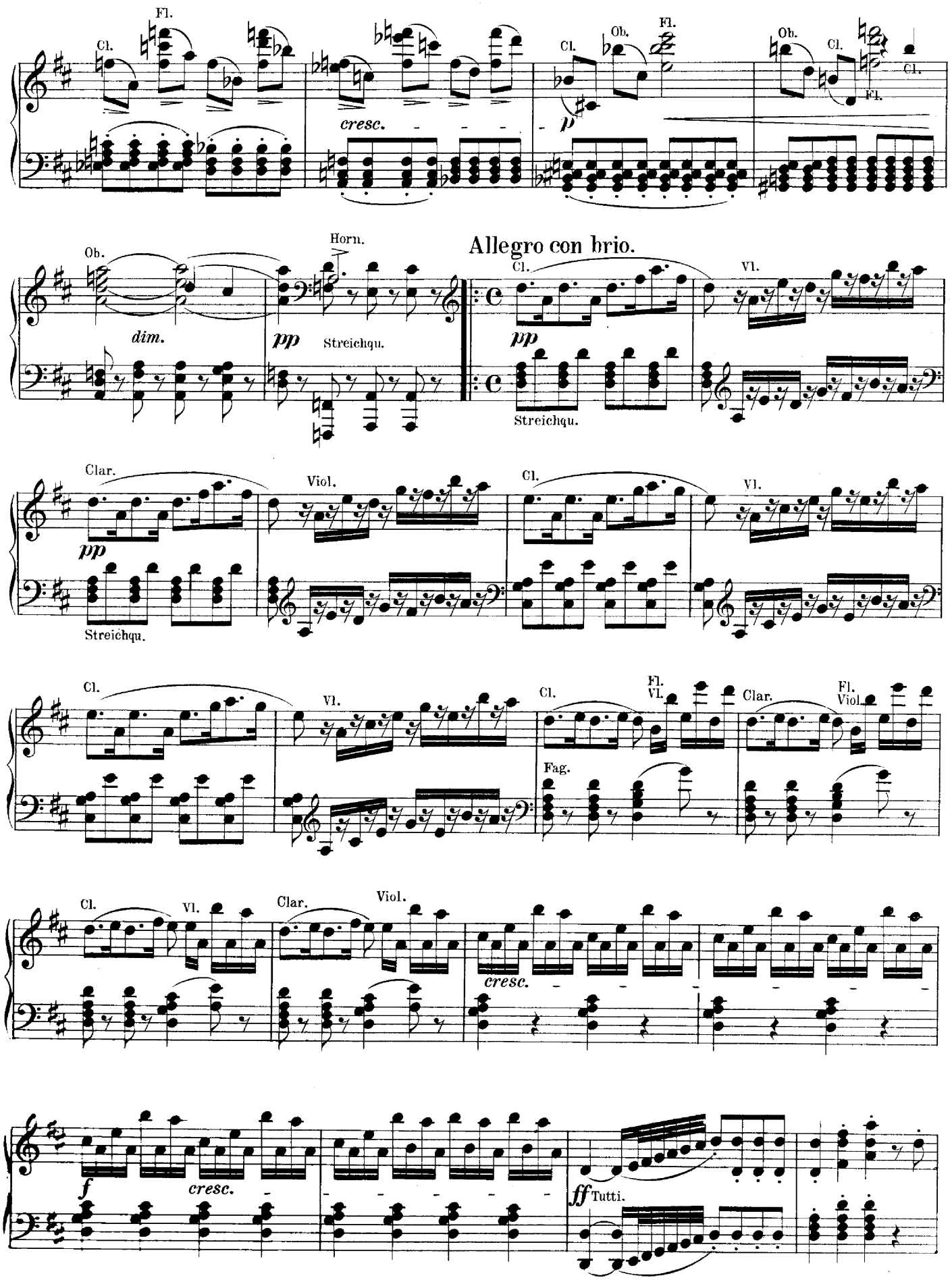
Fl.
Cl.
cresc.
Ob.
p
Ob.
Cl.
Fl.
Ob.
dim.
Horn.
pp
Streichqu.
Allegro con brio.
Cl.
pp
Streichqu.
Vl.
Clar.
pp
Streichqu.
Viol.
Cl.
Vl.
Cl.
Vl.
Cl.
Fag.
Fl.
Vl.
Clar.
Fl.
Viol.
Cl.
Vl.
Clar.
Viol.
cresc.
f
cresc.
ff Tutti.

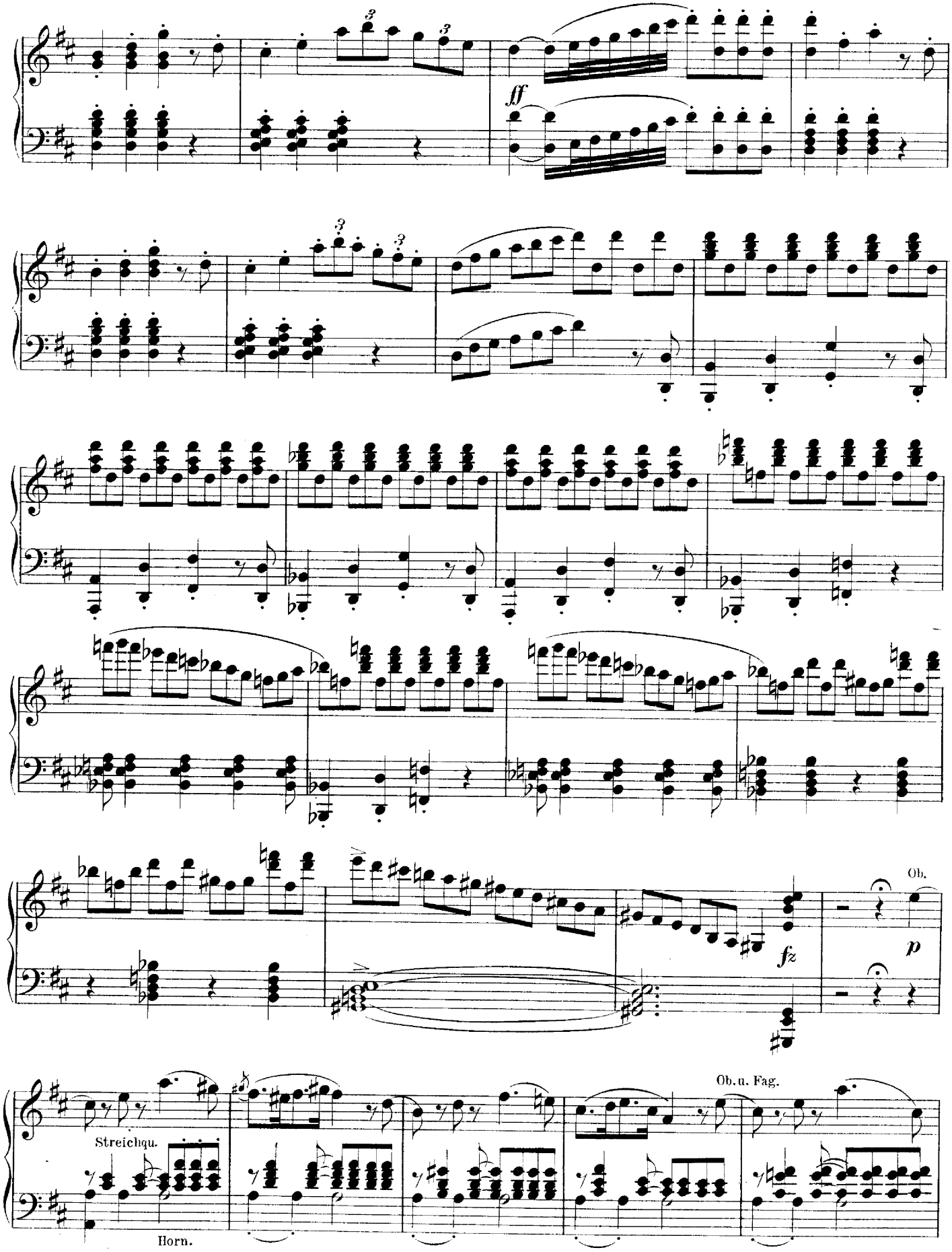
ff
fz
p
Ob.
Ob. u. Fag.
Streichqu.
Horn.

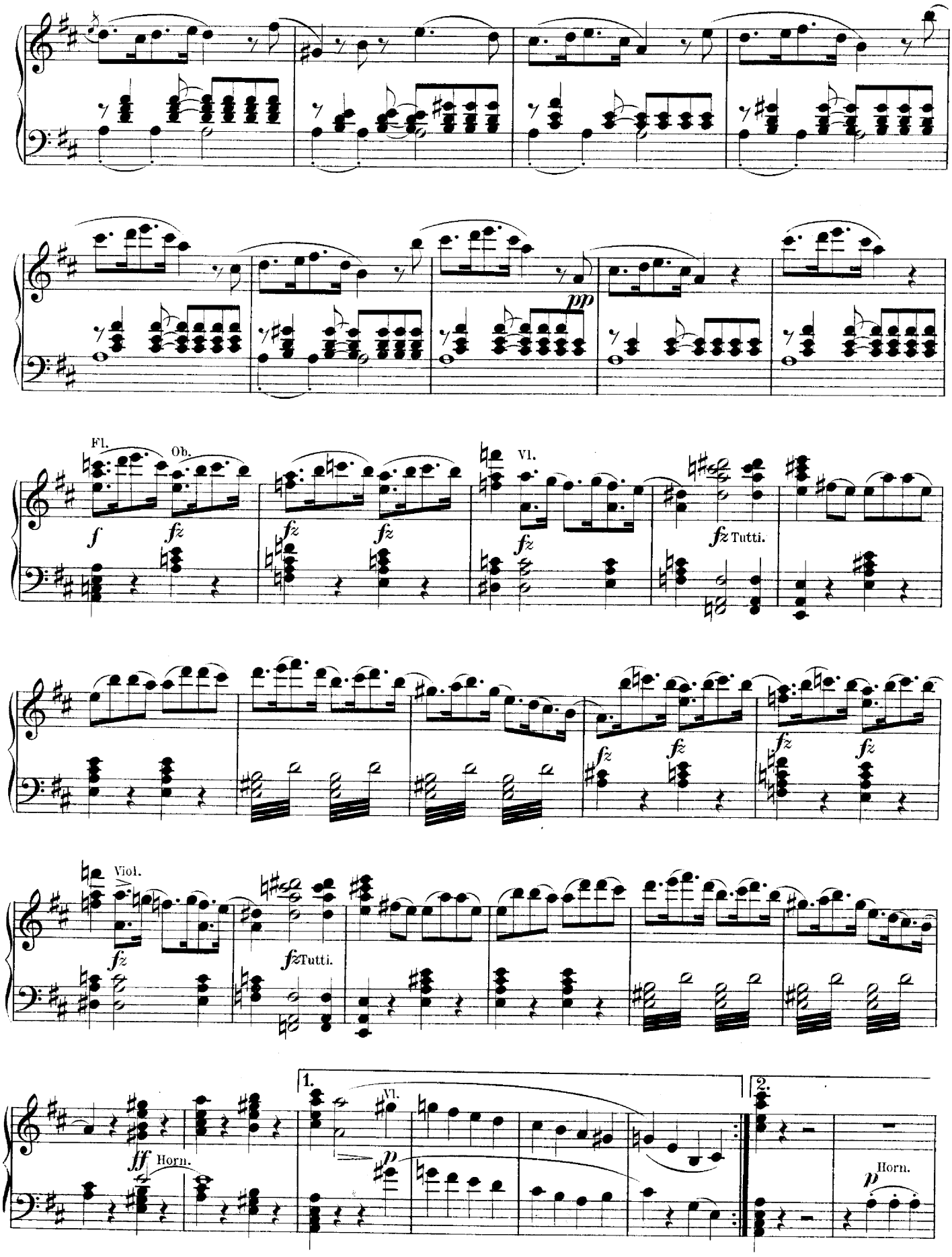
pp
Fl.
Ob.
f
fz
Vl.
Tutti.
Viol.
ff
Horn.
1.
2.
p

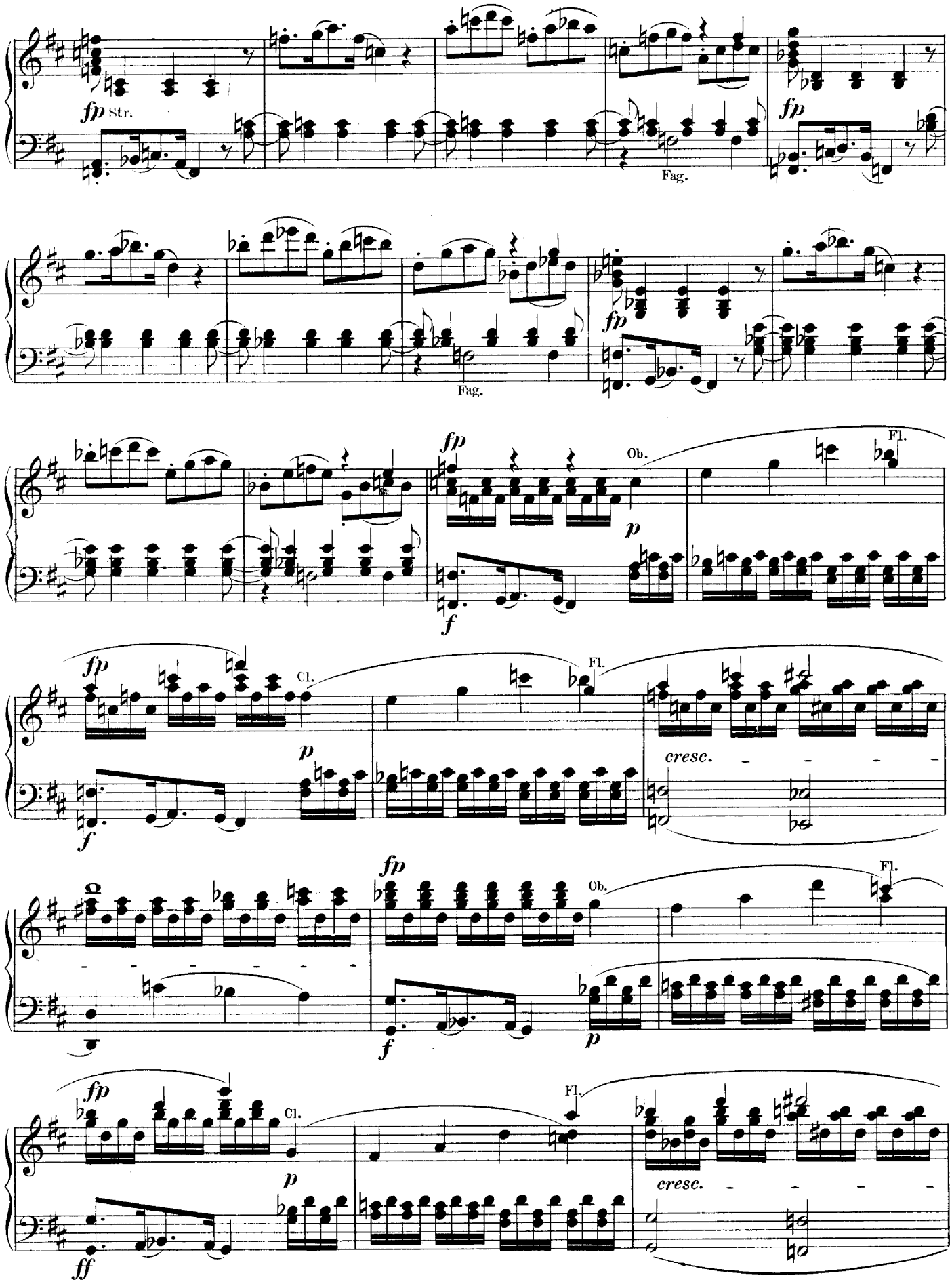
fp Str.
Fag.
fp
Fag.
fp
fp
Ob.
Fl.
f
p
fp
Cl.
Fl.
f
p
cresc.
fp
Ob.
Fl.
f
p
fp
Cl.
Fl.
ff
p
cresc.

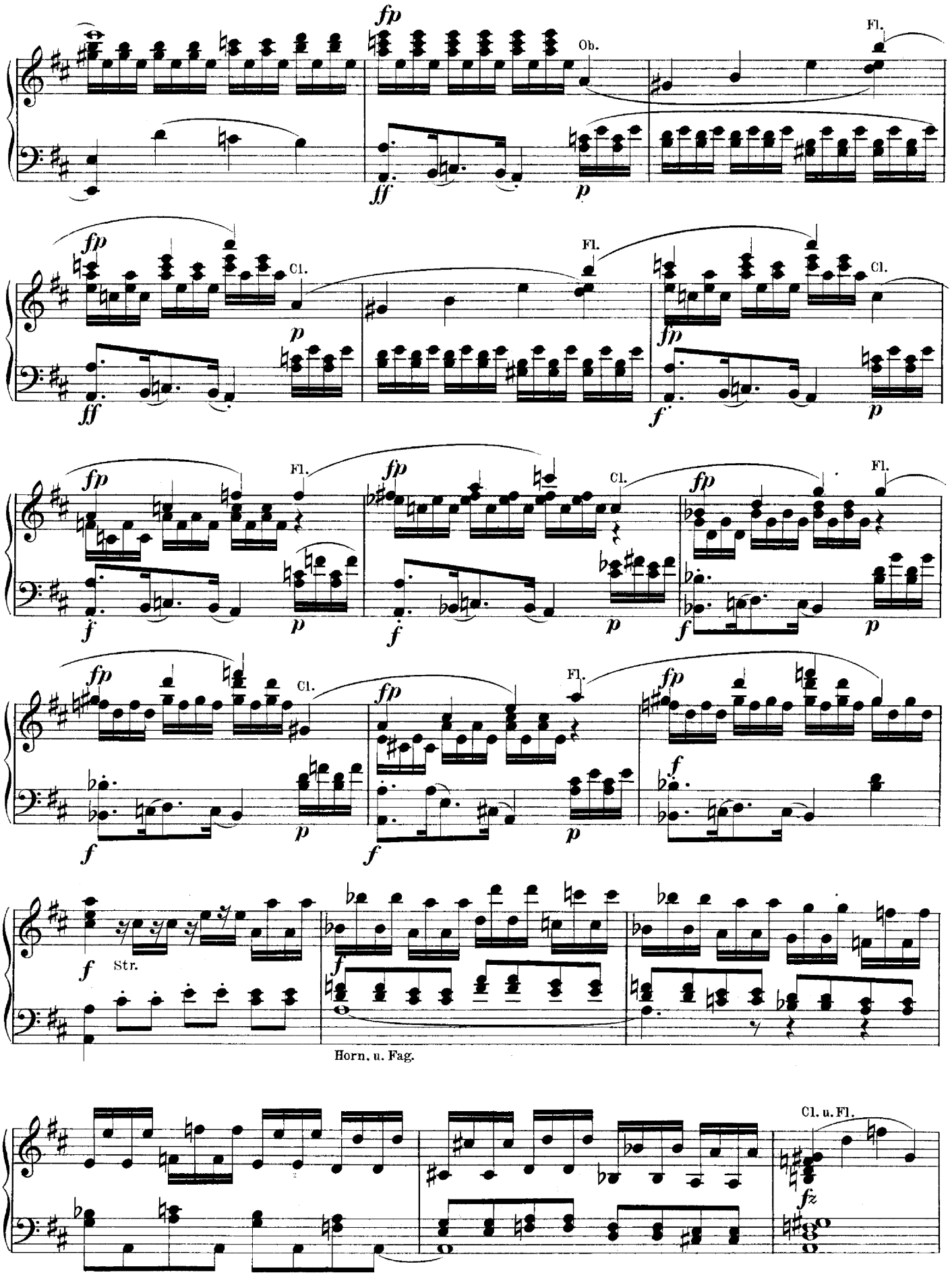
fp
Ob.
Fl.
ff
p
Cl.
f
Str.
Horn. u. Fag.
Cl. u. Fl.
fz

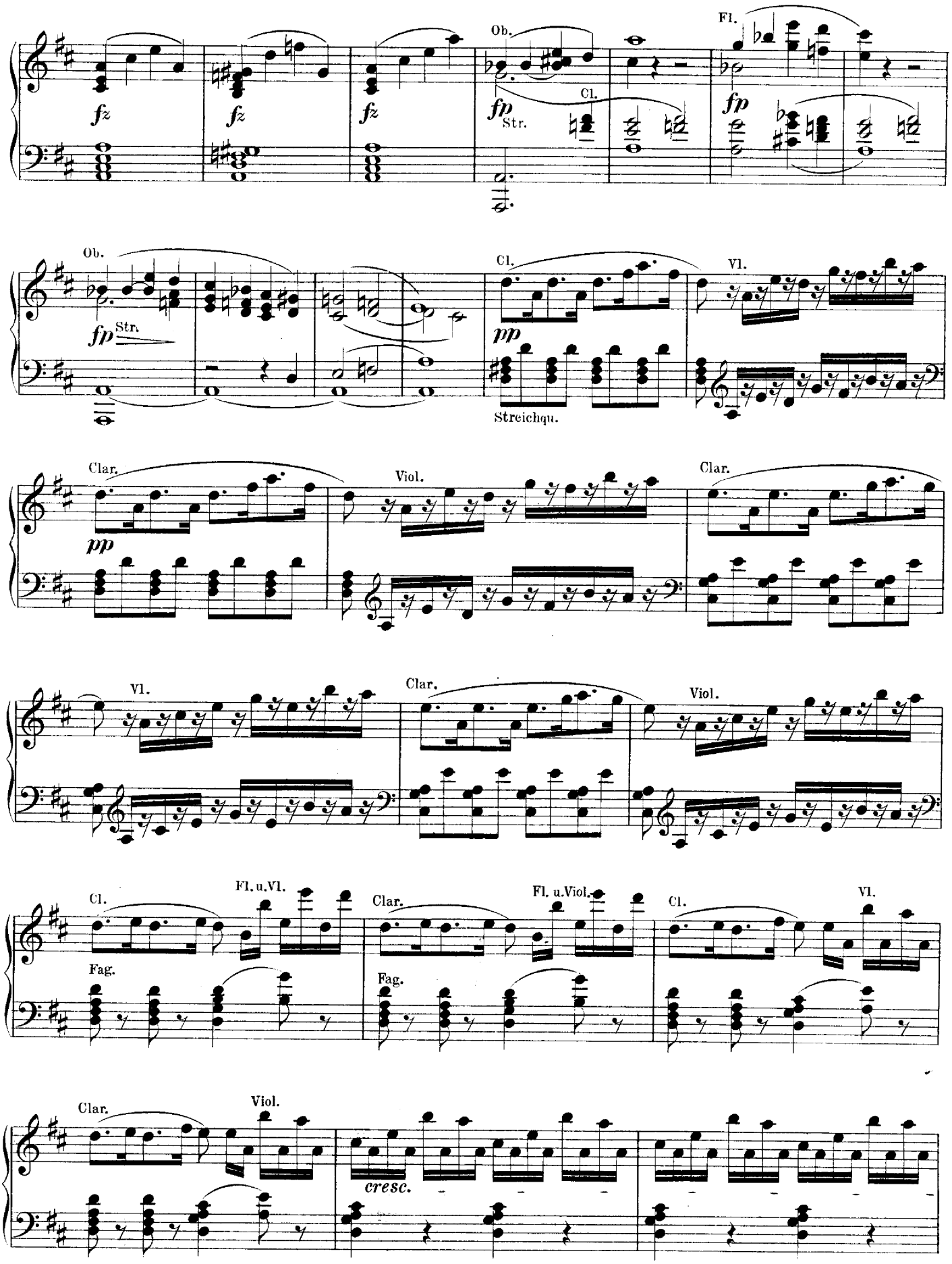
fz
fz
fz
Ob.
fp
Str.
Cl.
Fl.
fp
Ob.
fp
Str.
Cl.
pp
Streichqu.
Vl.
Clar.
pp
Viol.
Clar.
Vl.
Clar.
Viol.
Cl.
Fl. u. Vl.
Fag.
Clar.
Fl. u. Viol.
Fag.
Cl.
Vl.
Clar.
Viol.
cresc.

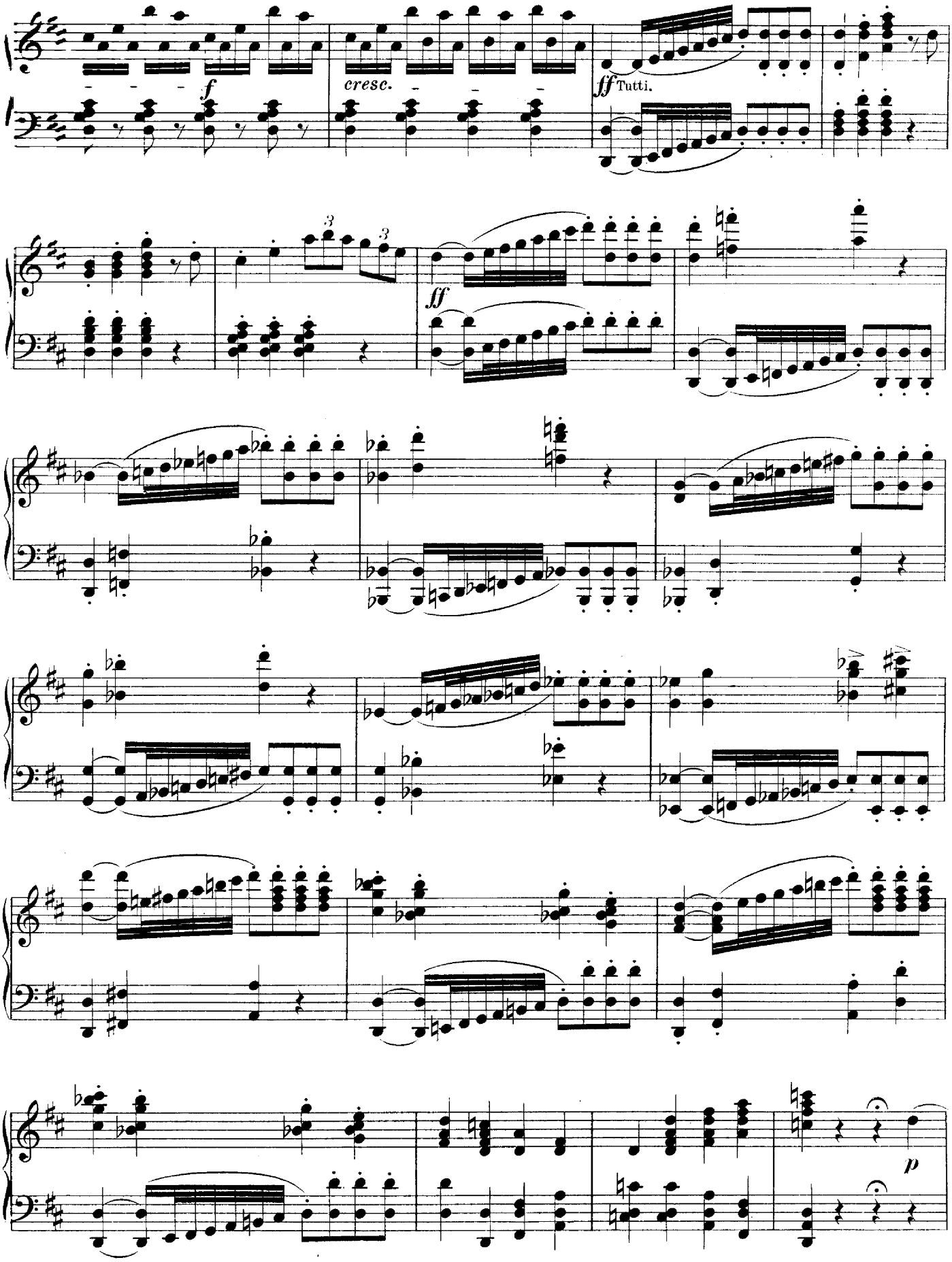
f
cresc.
ff Tutti.
ff
p

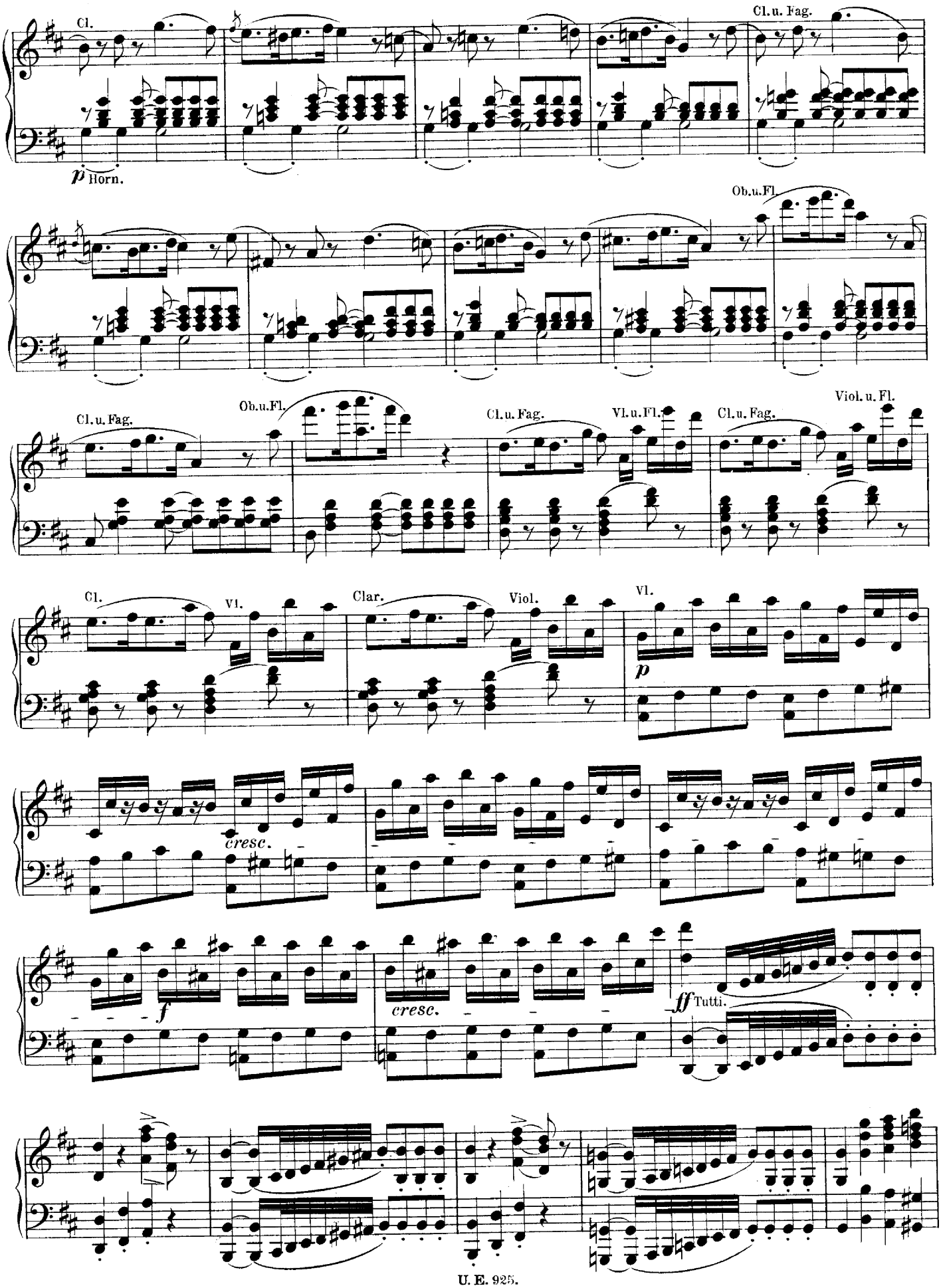
Cl.
Cl. u. Fag.
p Horn.
Ob. u. Fl.
Cl. u. Fag.
Ob. u. Fl.
Cl. u. Fag.
Vl. u. Fl.
Cl. u. Fag.
Viol. u. Fl.
Cl.
Vl.
Clar.
Viol.
Vl.
p
cresc.
f
cresc.
ff Tutti.

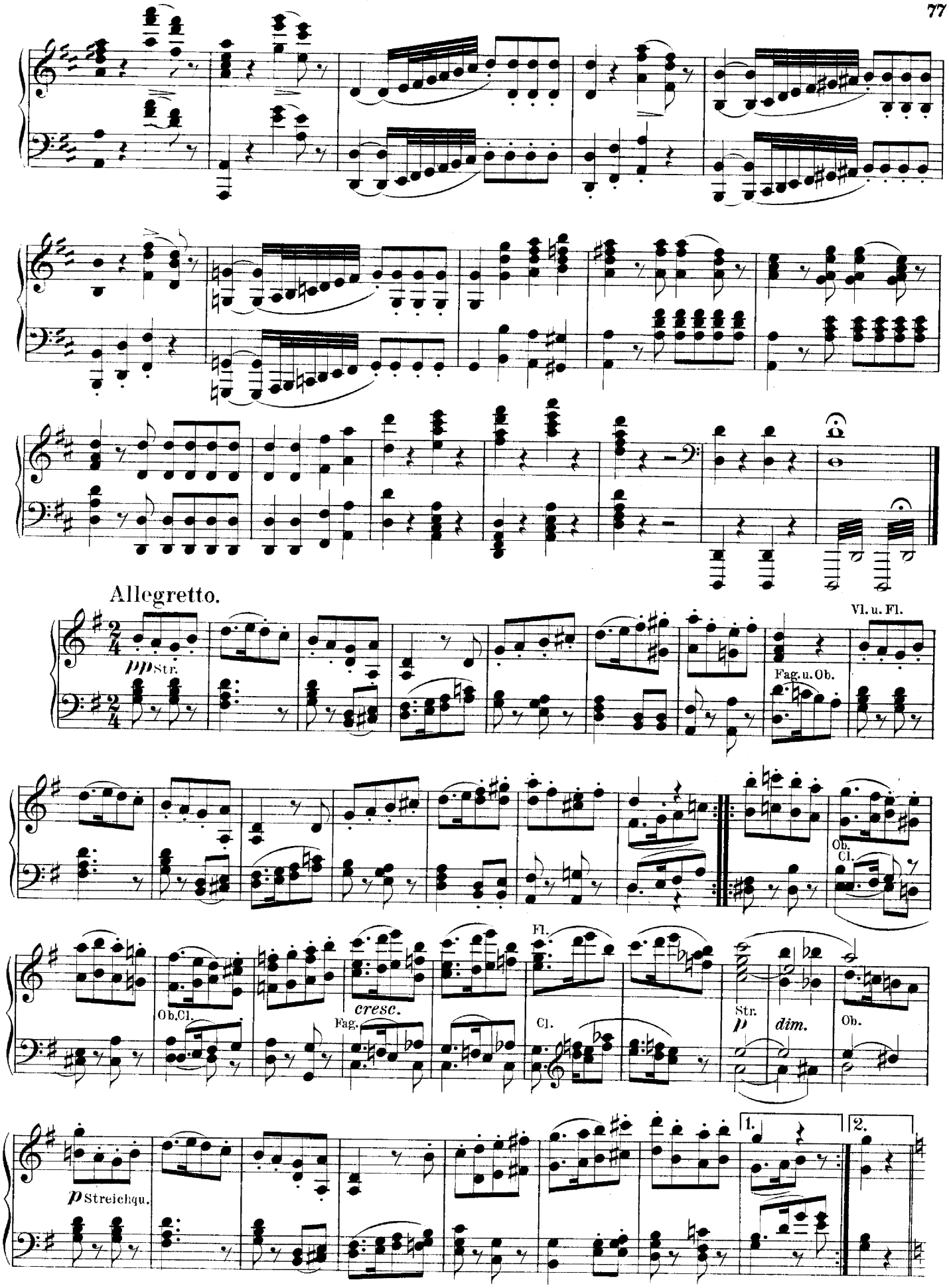
Allegretto.
pp Str.
Vl. u. Fl.
Fag. u. Ob.
Ob.
Cl.
Ob. Cl.
Fl.
cresc.
Fag.
Cl.
Str.
p
dim.
Ob.
p Streichqu.
1.
2.

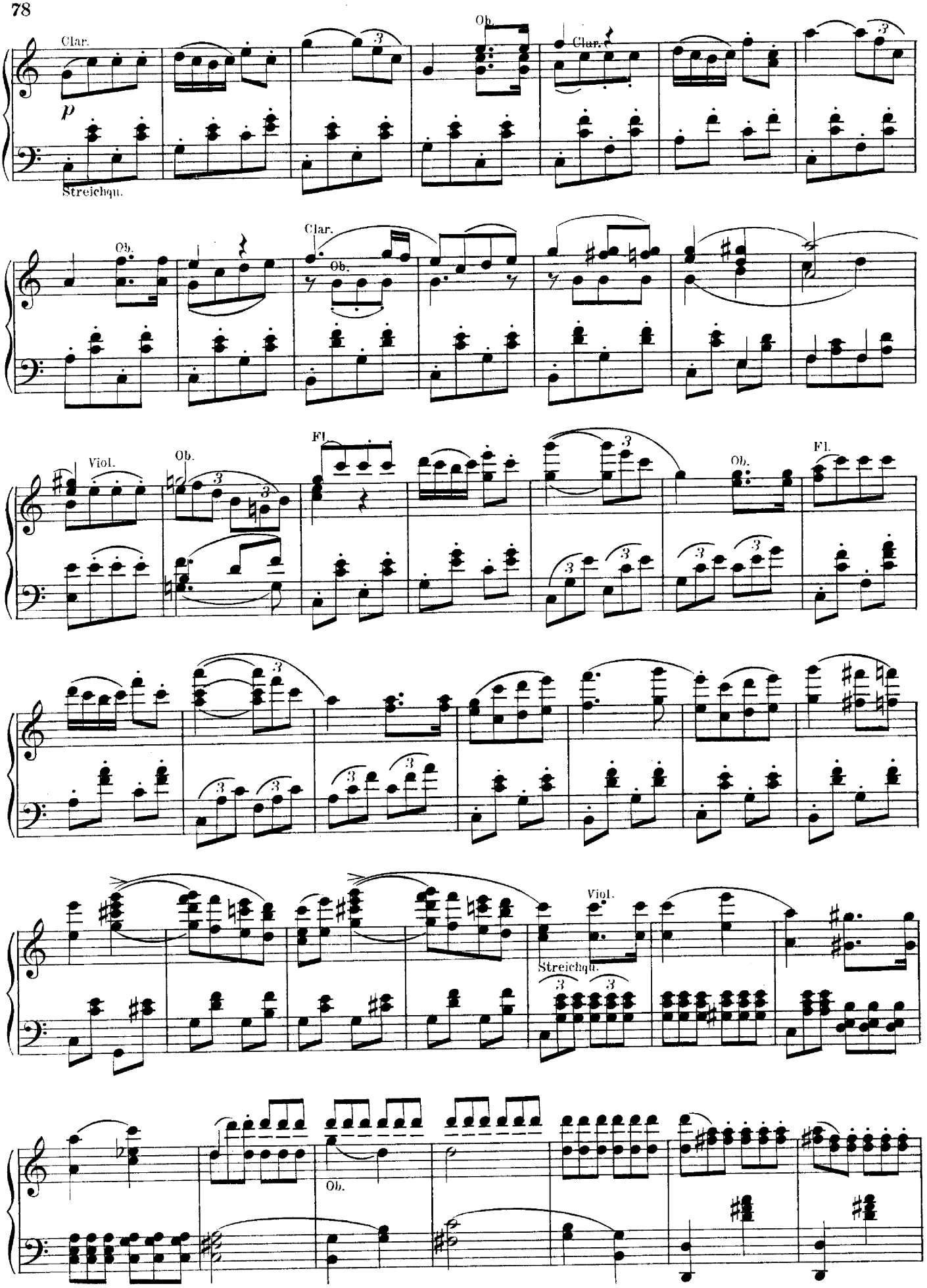
Clar.
p
Streichqu.
Ob.
Clar.
Ob.
Clar.
Ob.
Viol.
Ob.
Fl.
Ob.
Fl.
Viol.
Streichqu.
Ob.

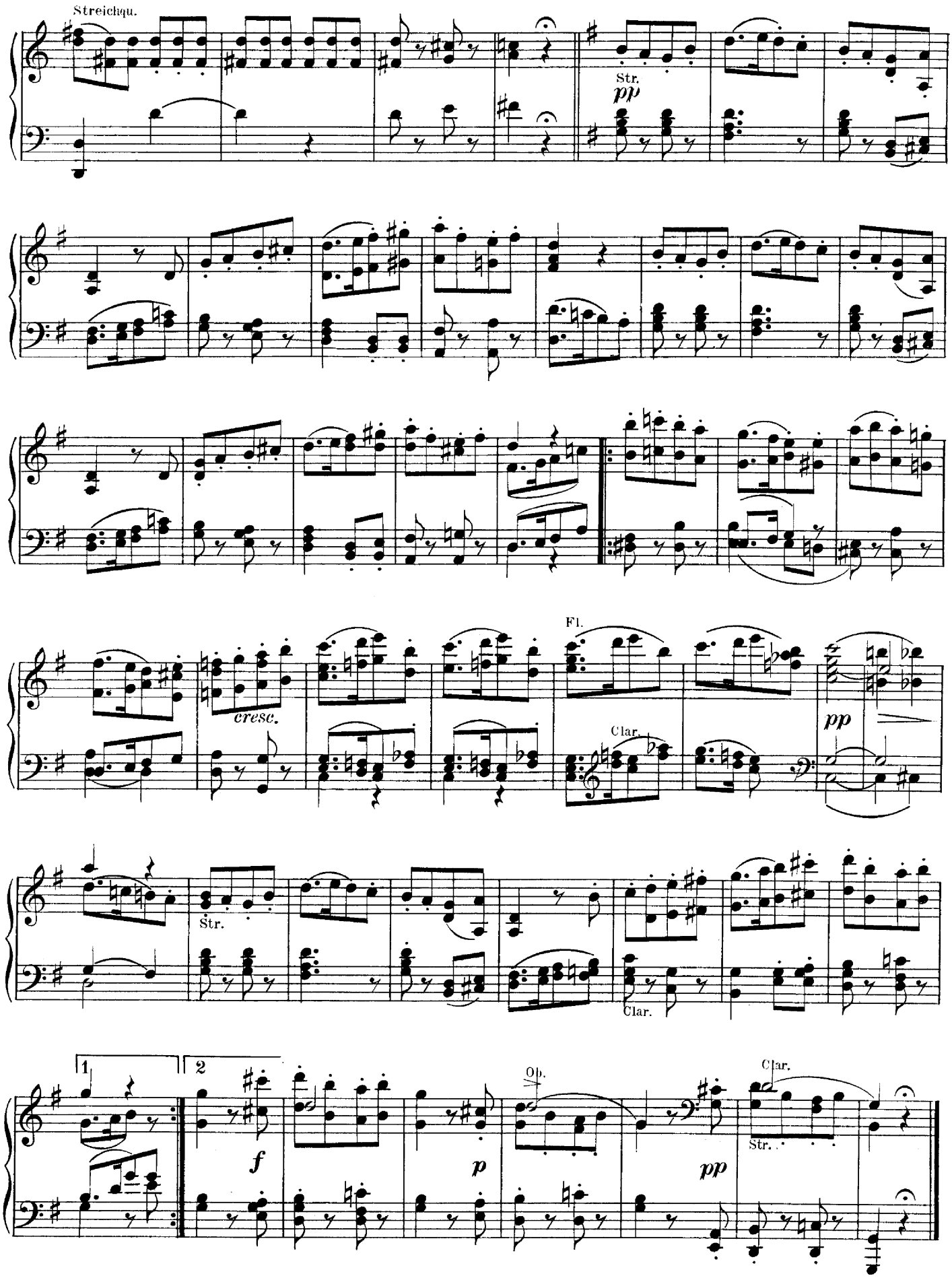
Streichqu.
Str.
pp
cresc.
Fl.
Clar.
pp
Str.
Clar.
1
2
f
Ob.
p
pp
Clar.
Str.

MENUETTO.

Vivace.

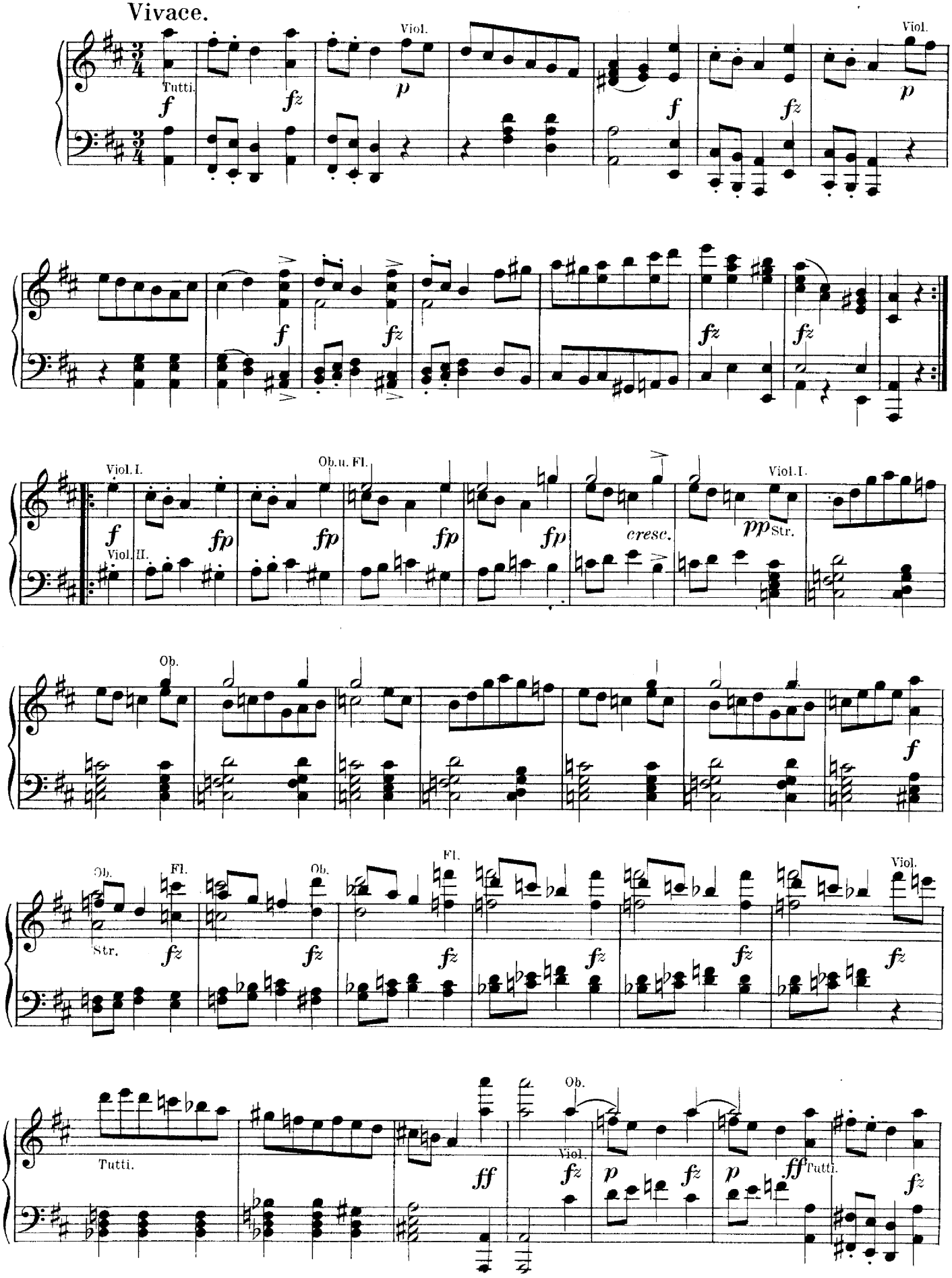

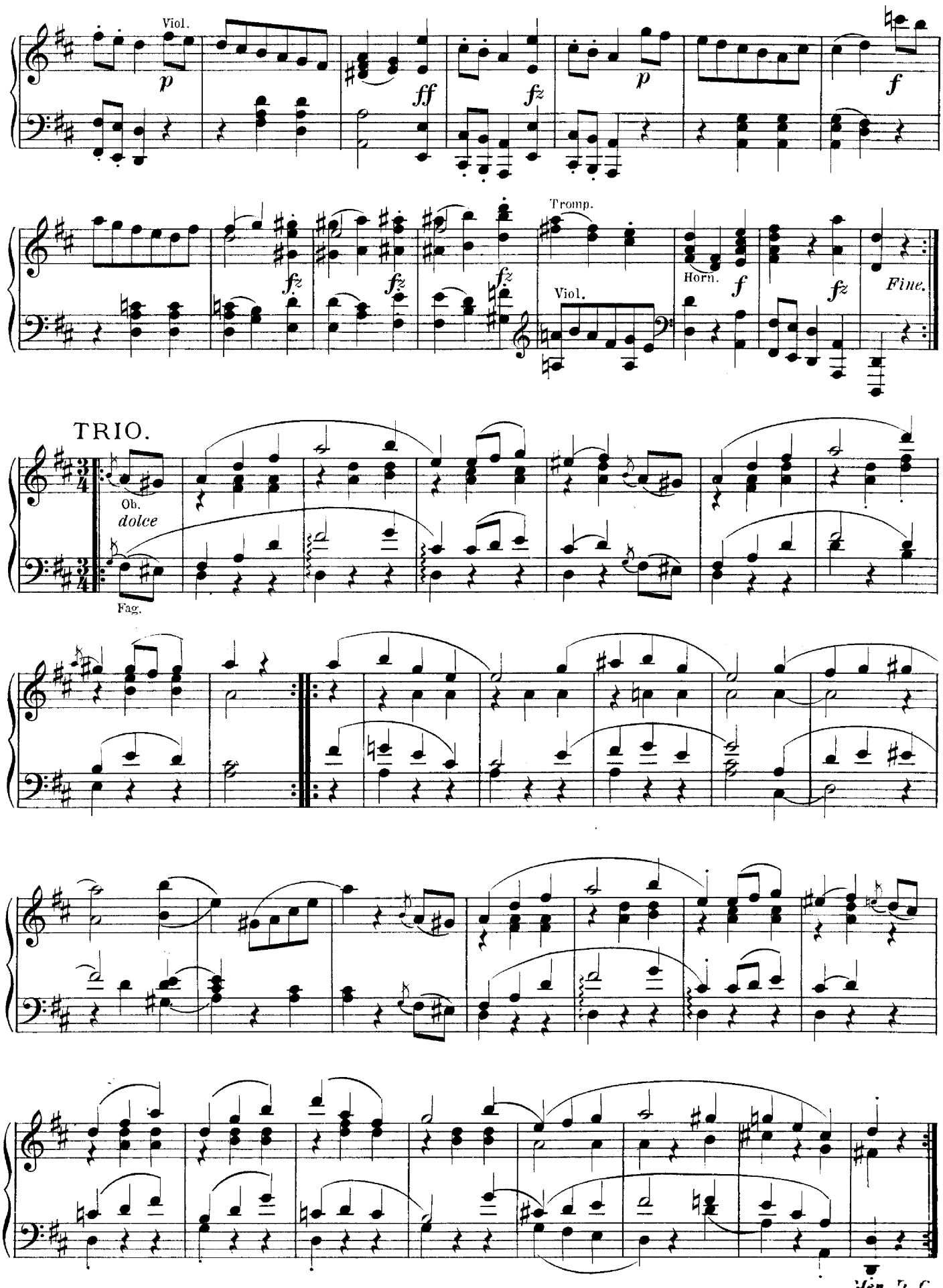
Viol.
p
ff
fz
p
f
fz
fz
fz
Tromp.
Viol.
Horn.
f
fz
Fine.
TRIO.
Ob.
dolce
Fag.

Men. D. C.

Presto vivace.

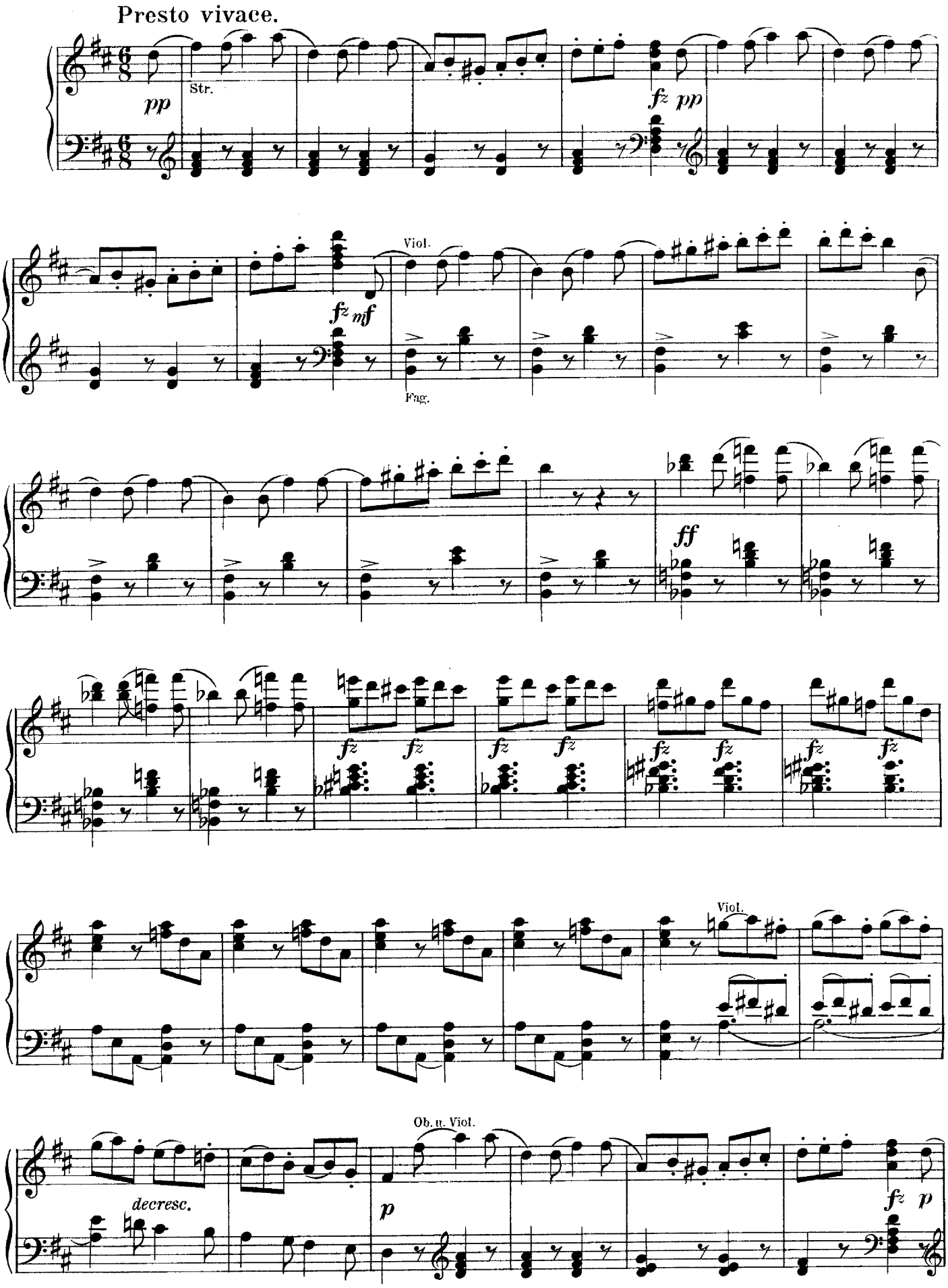

Viol. I.
Viol. II.
Holzbl. u. Str.
Horn.

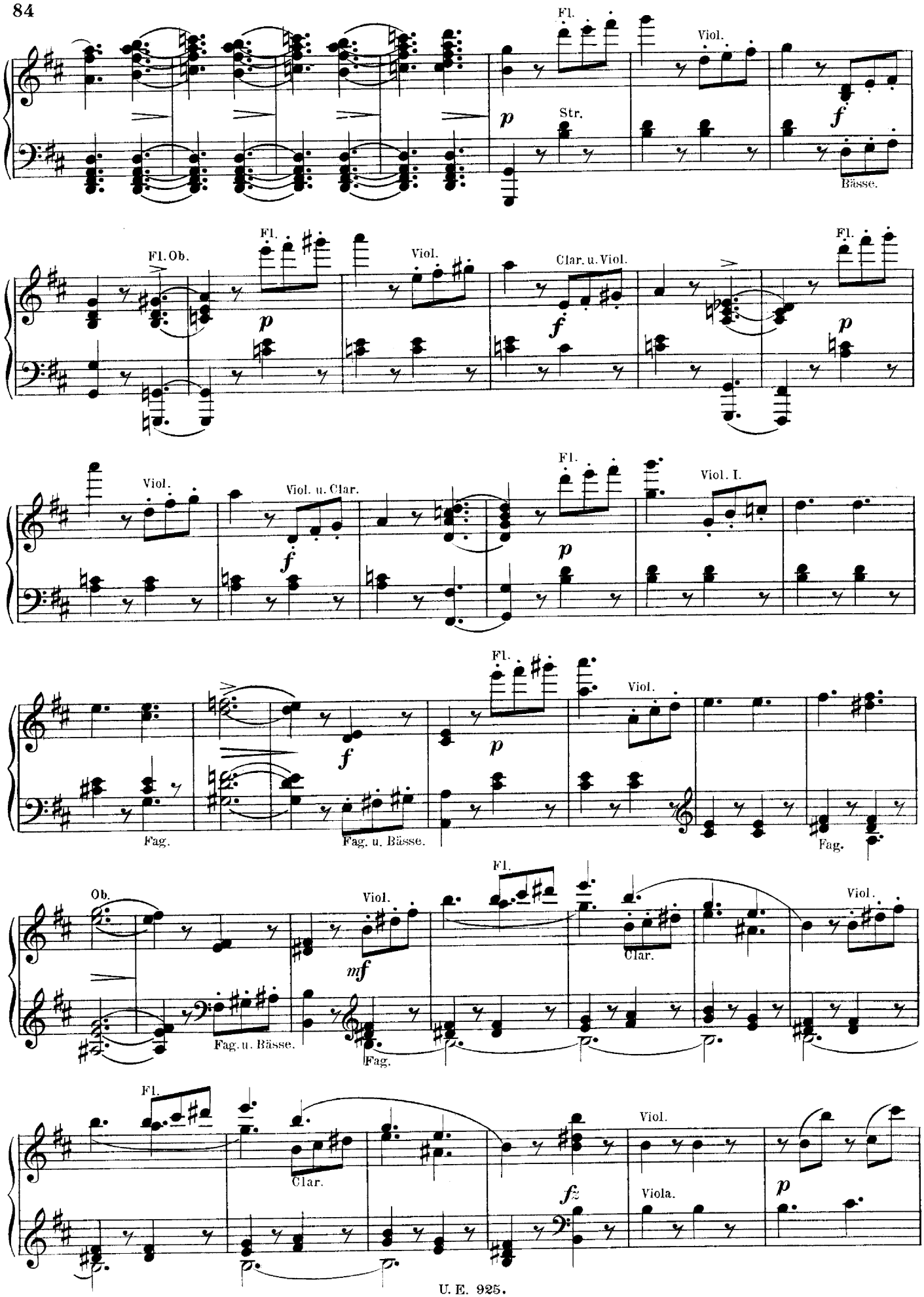
Fl.
Viol.
p
Str.
f
Bässe.
Fl. Ob.
Fl.
Viol.
Clar. u. Viol.
f
p
Viol.
Viol. u. Clar.
f
Fl.
p
Viol. I.
f
Fag.
Fag. u. Bässe.
Fl.
p
Viol.
Fag.
Ob.
Viol.
mf
Fag. u. Bässe.
Fag.
Fl.
Clar.
Viol.
Fl.
Clar.
fz
Viol.
Viola.
p

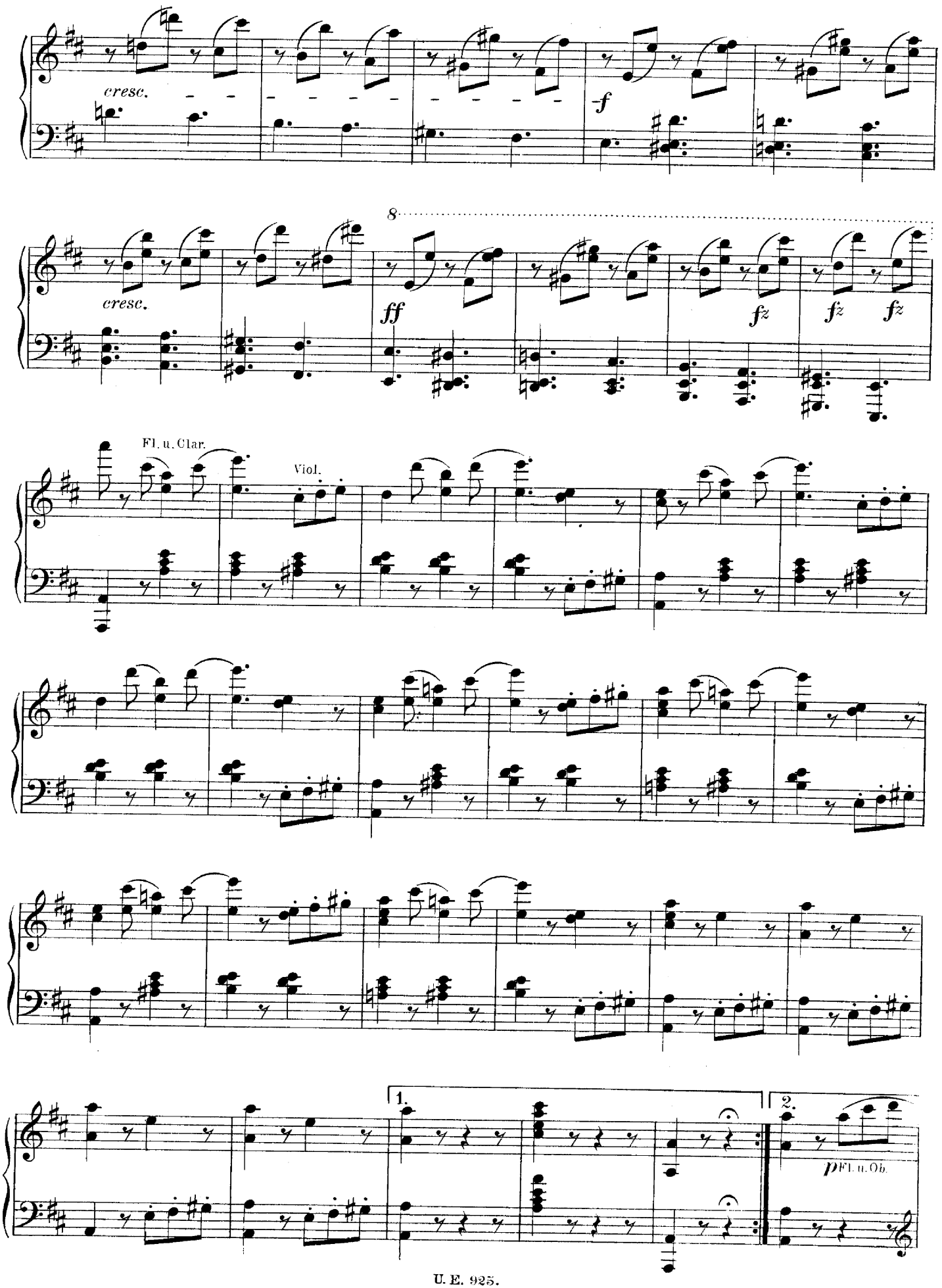
cresc.
f
8
cresc.
ff
fz
fz
fz
Fl. u. Clar.
Viol.
1.
2.
p Fl. u. Ob.

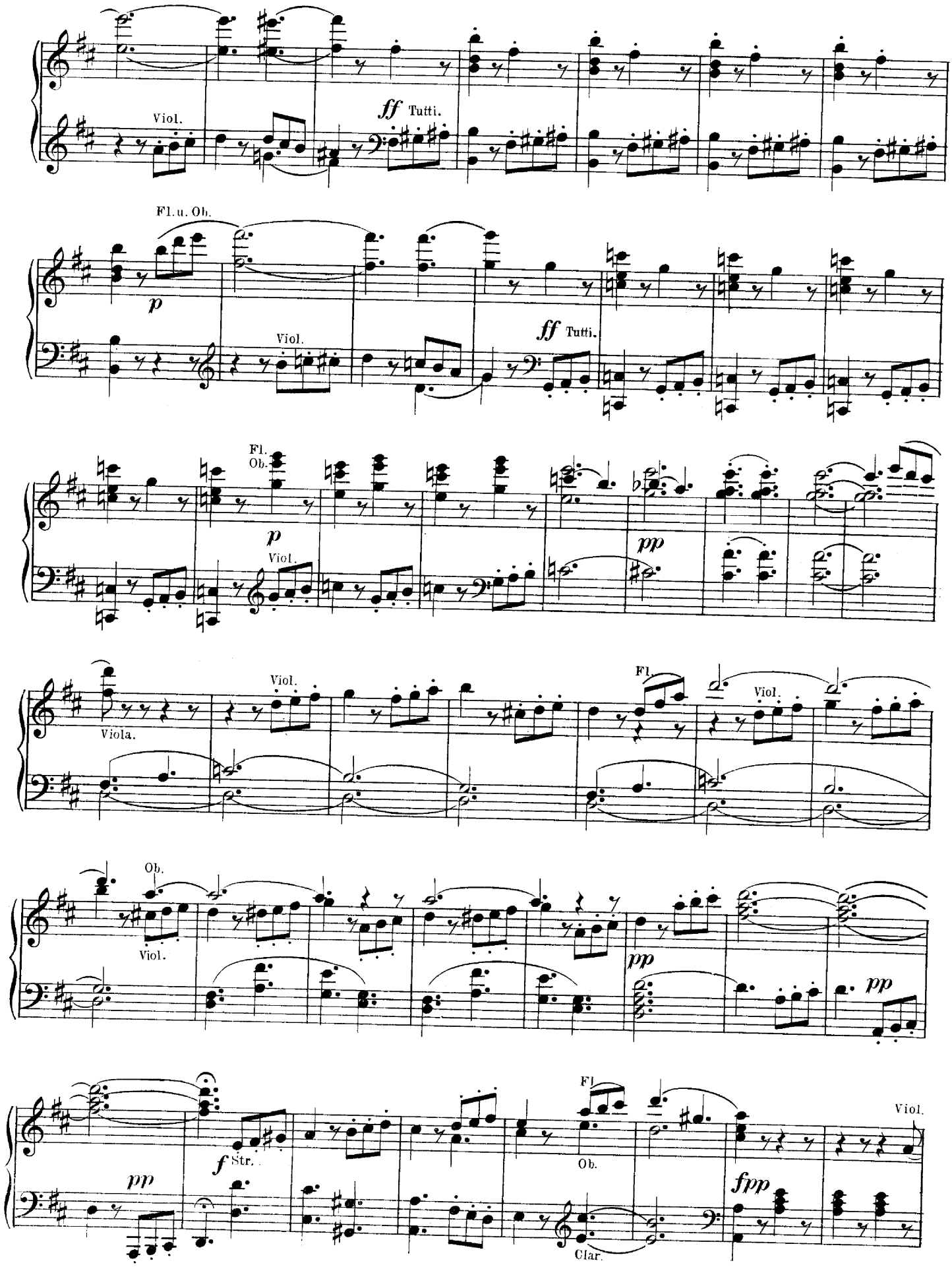
Viol.
ff Tutti.
Fl. u. Ob.
p
Viol.
ff Tutti.
Fl.
Ob.
p
Viol.
pp
Viola.
Viol.
Fl.
Viol.
Ob.
Viol.
pp
pp
pp
f Str.
Fl.
Ob.
Viol.
fpp
Clar.

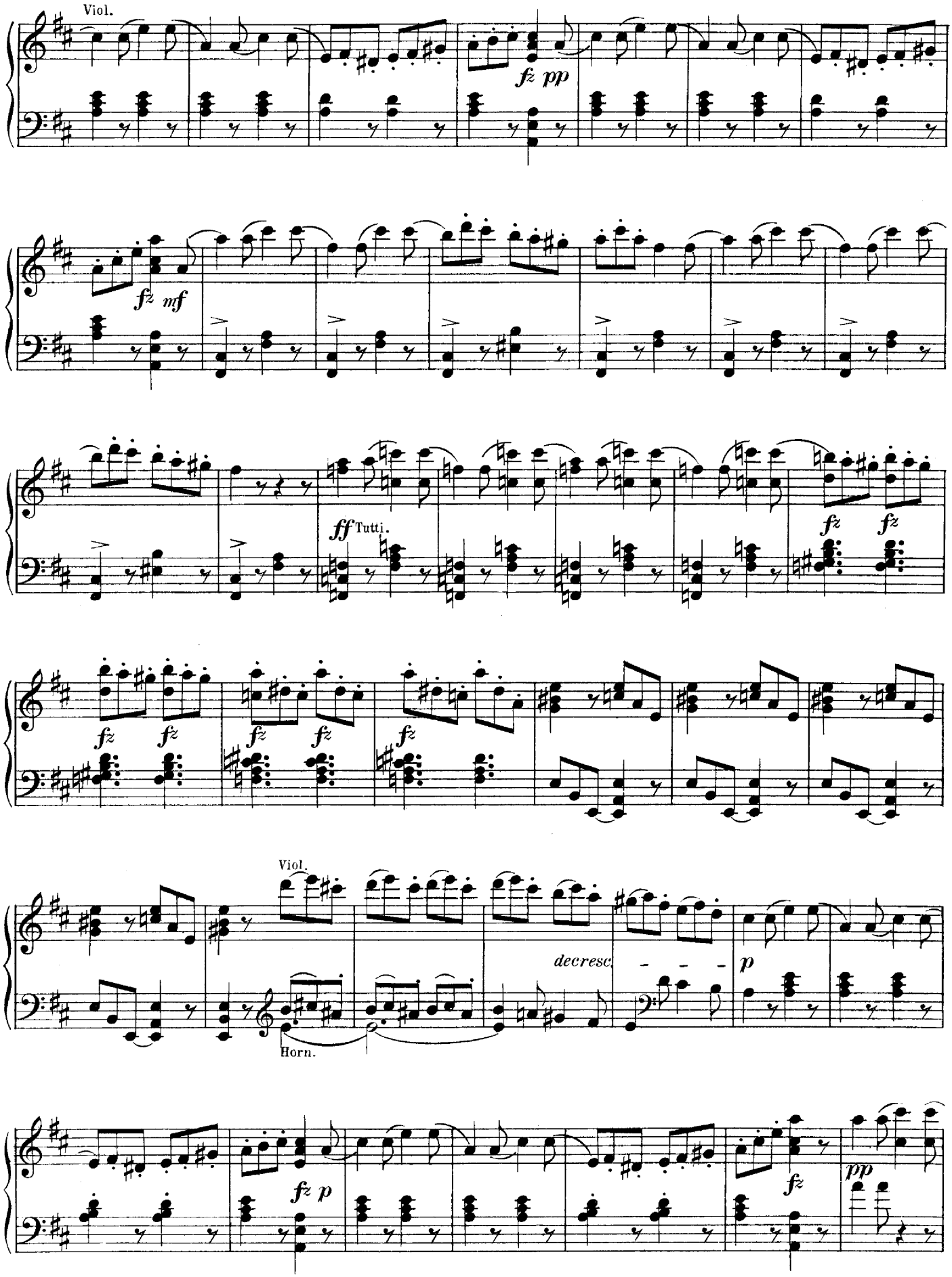
Viol.
fz pp
fz mf
ff Tutti.
fz
fz
fz
fz
fz
fz
fz
Viol.
decresc.
p
Horn.
fz p
fz
pp

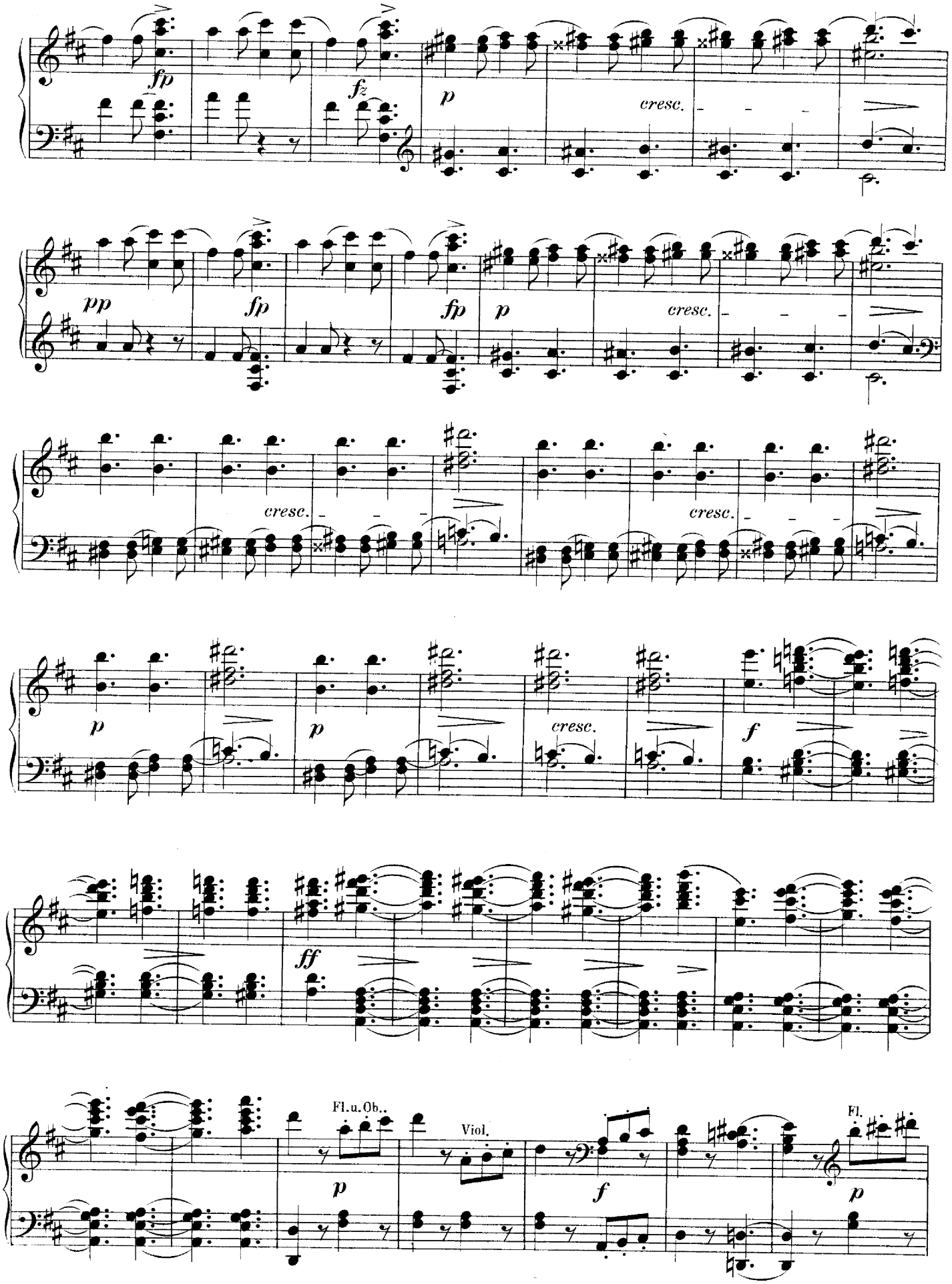
fp
fz
p
cresc.
pp
fp
fp
p
cresc.
cresc.
cresc.
p
p
cresc.
f
ff
Fl. u. Ob.
p
Viol.
f
Fl.
p

Viol. f Fl. p Viol. Clar. u. Viol. f

Ob. p Viol. f Bässe, Fag.

Fl. Clar. p Viol. f Bässe u. Fag. Viol. mf

Fl. Ob. Viol. Fl. Ob.

fz Viol. II. Viola. p cresc.

f cresc.

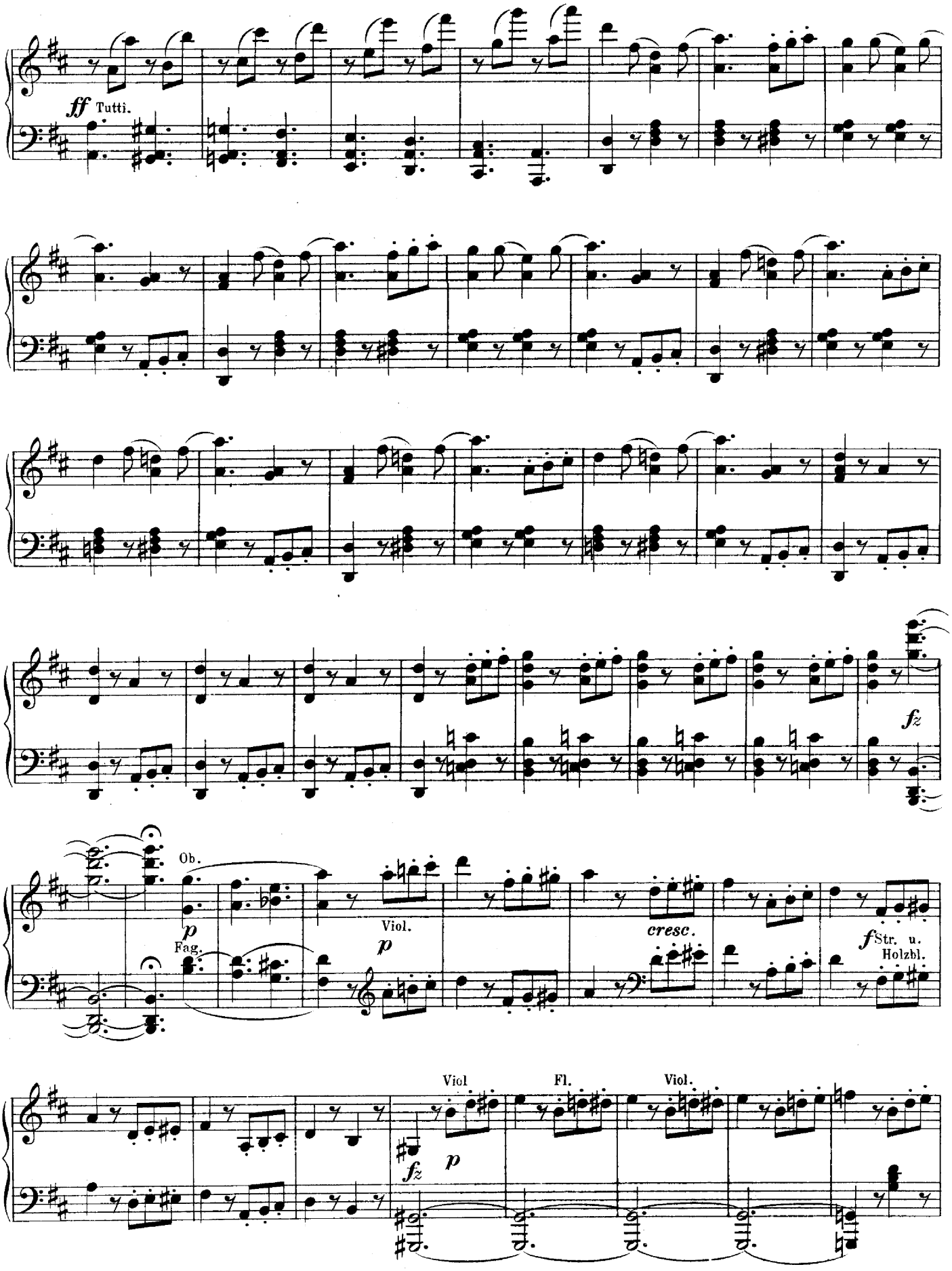
ff Tutti.
fz
Ob.
p
Fag.
Viol.
p
cresc.
f Str. u. Holzbl.
Viol
fz
p
Fl.
Viol.

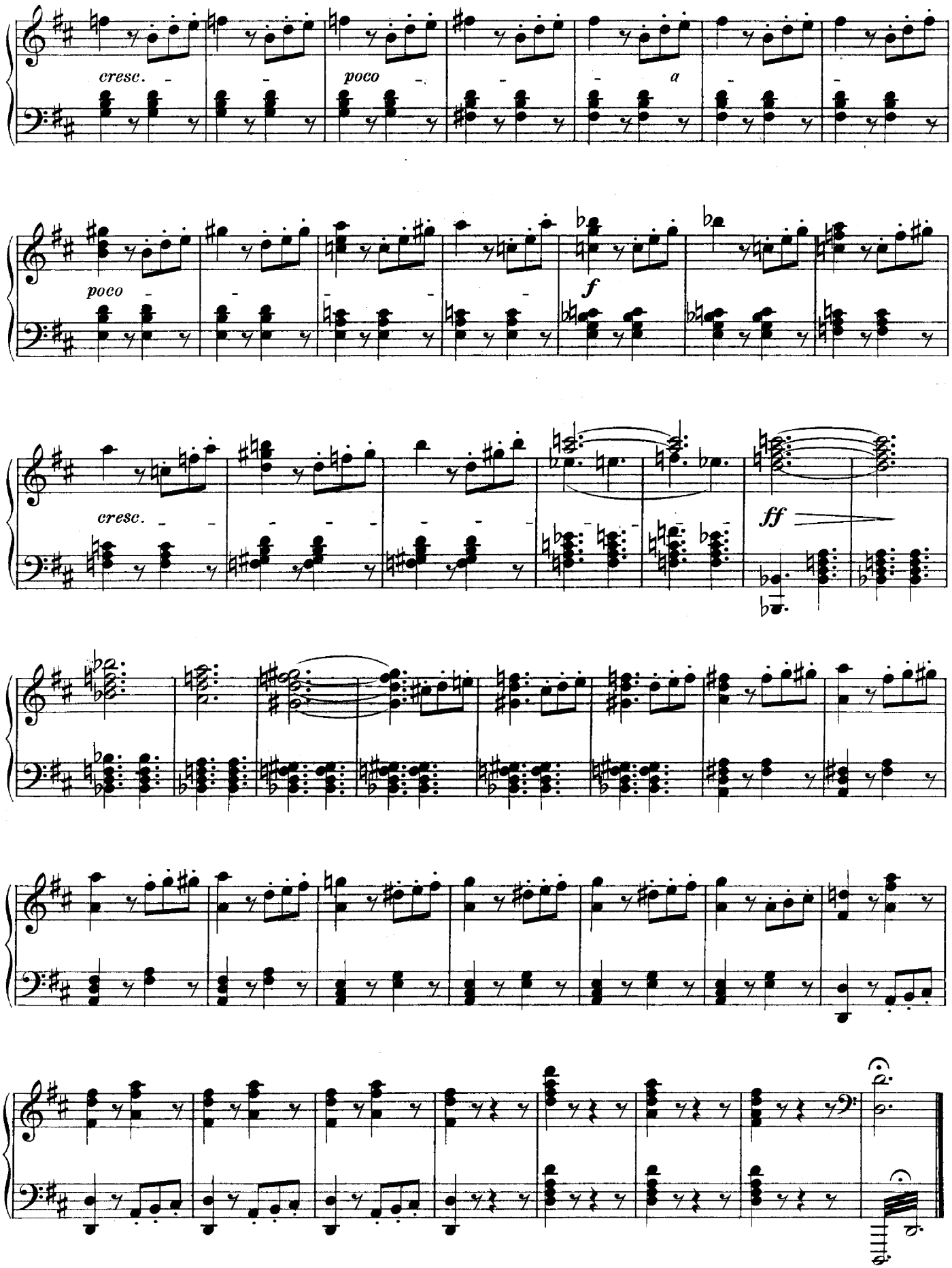
cresc.
poco
a
poco
f
cresc.
ff