

BUDAPEST
RÓZSAVÖLGYI ÉSTÁRSÁNÁL
PÓZSONY
STAMPFEL KÁROLYNÁL

FÜR DEUTSCHLAND BEI
FRIEDRICH HOFMEISTER
LEIPZIG.

SOLE AGENTS FOR
GREAT BRITAIN AND THE COLONIES
LONDON
E. ASCHERBERG & CO
46, BERNERS STREET W.

SYMPHONIE I.

(Componiert im Jahre 1813.)

Franz Schubert.
(1797-1828.)

Adagio.

Piano.

ff Tutti.

Allegro vivace.

Viol. I.

Ob.

Viol. I.

Fl.
Fag.
p
p Str.

Ob.
Fag.
ff
p Viol. I. u. Fl.

Ob. u. Fag.
p
ff
p
Fl.
p Fag.
Horn.

p
f

f
f
f
f

f
f
f
f
f

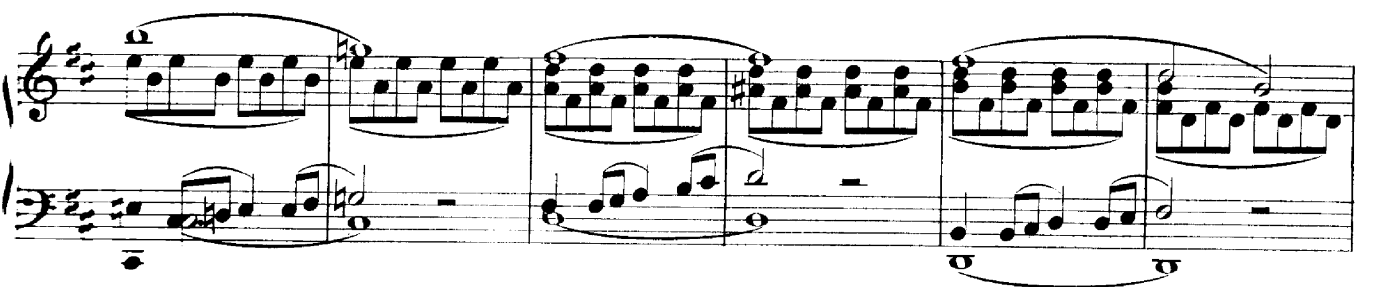
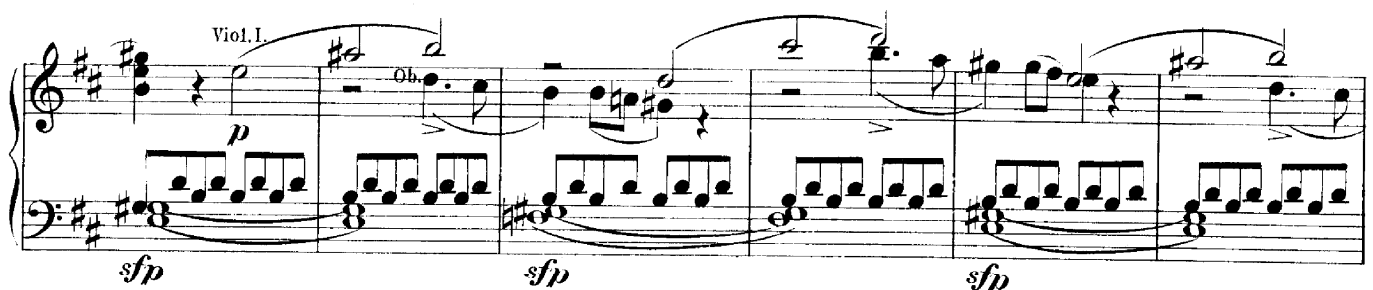

Ob. u. Fl.
Clar.
Fag.
p

Ob.
Str.
mf
fp

cresc.
p

Fl.
Clar.
fp

Holzbl.
cresc.
p

cresc.
cresc.

Ob.
Fag.
p
f Tutti.

Ob.
sf
Fag.
Str.

Viol. I.
p dolce

Holzbl. u. Viol. I.
Str.

Viol. I.

sf

sf

sf

Holzbl.u.Str.

pp

Fag.

Fag.

pp *f* *ff* *Tutti*

Andante.

- System 1:** Piano (p) and Strings (Str.).
- System 2:** Violin I (Viol. I.), Oboe (Ob.), Flute (Fl.), and Clarinet (Clar.).
- System 3:** Violin I (Viol. I.), Flute (Fl.), Oboe (Ob.), Bassoon (Fag.), and Strings (Str.).
- System 4:** Clarinet (Clar.), Violin I (Viol. I.), and Flute and Clarinet (Fl. u. Cl.).
- System 5:** Oboe (Ob.), Horn (Horn.), Bassoon (Fag.), and Strings (Str.).
- System 6:** Strings and Oboe (Str. u. Ob.), Flute (Fl.), Oboe (Ob.), and Bassoon (Fag.).

Dynamics include *p* (piano), *mf* (mezzo-forte), *fp* (fortissimo), and *f* (forte).

Viol. I. Fag. u. Fl. Viol. I. Flzbl. *pp* Str.

fp *fp* *fp* *fp* *f*

Viol. u. Fl. Ob. *a tempo* *p* *ritard.* Str. Ob. u. Fl. Horn. *p*

Ob. Viol. I. Ob. *mf* Str.

Fl. Ob. *pp* Str. Ob. Clar. *mf*

Fl. Str. Ob. Fl. Ob. Horn. Fag.

p *pp*

This musical score page (18) contains five systems of music. The instruments and parts are as follows:

- System 1:** Flute (Fl.), Oboe (Ob.), Bassoon (Fag.), Clarinet (Clar.), and Strings (Str.).
- System 2:** Violin I (Viol. I.), Flute (Fl.), Oboe (Ob.), and Clarinet (Clar.).
- System 3:** Flute (Fl.), Oboe (Ob.), Violin (Viol.), Horn, Bassoon (Fag.), and Strings (Str.).
- System 4:** Flute (Fl.), Oboe (Ob.), Clarinet (Clar.), Bassoon (Fag.), and Violoncello (Vcll.).
- System 5:** Flute (Fl.), Oboe (Ob.), Clarinet (Clar.), Bassoon (Fag.), and Strings (Str.).

Fl. Clar. Ob. Fag.

Viol. *mf* Fag. *p* Str. Holzbl.

Clar. Viol. I. Fl. u. Clar. Ob. Horn. Fag.

Fl. Ob. *mf* Str. Horn. Horn. *p* Str. u. Holzbl. Fag.

cresc. *f* *fp* *cresc.*

Fl. Viol. I. Ob. Holzbl. Ob. *f* *pp* Str. Horn. *pp* Str.

MENUETTO. Allegro.

Viol. I. Fl. Ob. Clar. Fl. Fl. tr. 1. 2.

Clar. p sp Horn. Ob. Fag. Fag. Fine.

TRIO.

Viol. I. u. Fag. Viol. I. Ob. u. Fl.

p dolce Horn. Str.

Viol. I. u. Fag.

cresc.

Fl. Viol. I. p Ob.

cresc.

Fl. Ob. Viol. I. u. Fag. p Horn. Str.

cresc.

Viol. I. Ob. u. Fl. mf p

1. 2.

Men. D. C.

This musical score is for a piece titled "Allegro vivace." It is written for a full orchestra, with the following parts visible:

- Woodwinds:** The second system includes parts for Horn and Oboe (Horn u. Ob.) and Clarinet (Clarett.).

Allegro vivace.

Viol.

cresc.

Ob. u. Horn.

tr

f Tutti.

tr

- System 1:** Piano accompaniment with chords and moving lines in both hands.
- System 2:** Piano accompaniment. The right hand features a melodic line with a trill at the end.
- System 3:** Includes piano accompaniment and parts for Ob. Trp. (Oboe and Trumpet), Viol. I. u. Fag. (Violin I and Bassoon), and Viol. II. (Violin II). The Viol. II part is marked *fp* (fortissimo piano).
- System 4:** Includes piano accompaniment and parts for Ob. u. Clar. (Oboe and Clarinet) and Viol. I. u. Fl. (Violin I and Flute). The Viol. I. u. Fl. part is marked *p dolce* (piano dolce).
- System 5:** Includes piano accompaniment and parts for Clar. u. Ob. (Clarinet and Oboe) and Fag. (Bassoon).
- System 6:** Includes piano accompaniment and parts for Viol. I. u. Fl. (Violin I and Flute).
- System 7:** Includes piano accompaniment and parts for Viol. I. (Violin I) and Ob. (Oboe).

pp
Str.

Viol. I. u. Fag.
pp *p dolce*

Clar. u. Ob.
Viol. u. Fl.

Clar. u. Ob.

Viol.
Fag.

Viol.
pp Ob. u. Clar.
Viola.

Fag.

U. Fl. u. Ob.

Viol. u. Fl.

Fag. u. Ob.

Viol. u. Fl.

Str.

Fl. u. Ob.

Viol.

f Tutti.

tr

sf

sf

ff

ff

2

2

The page concludes with a final system featuring a *sempre ff* marking and a final cadence.