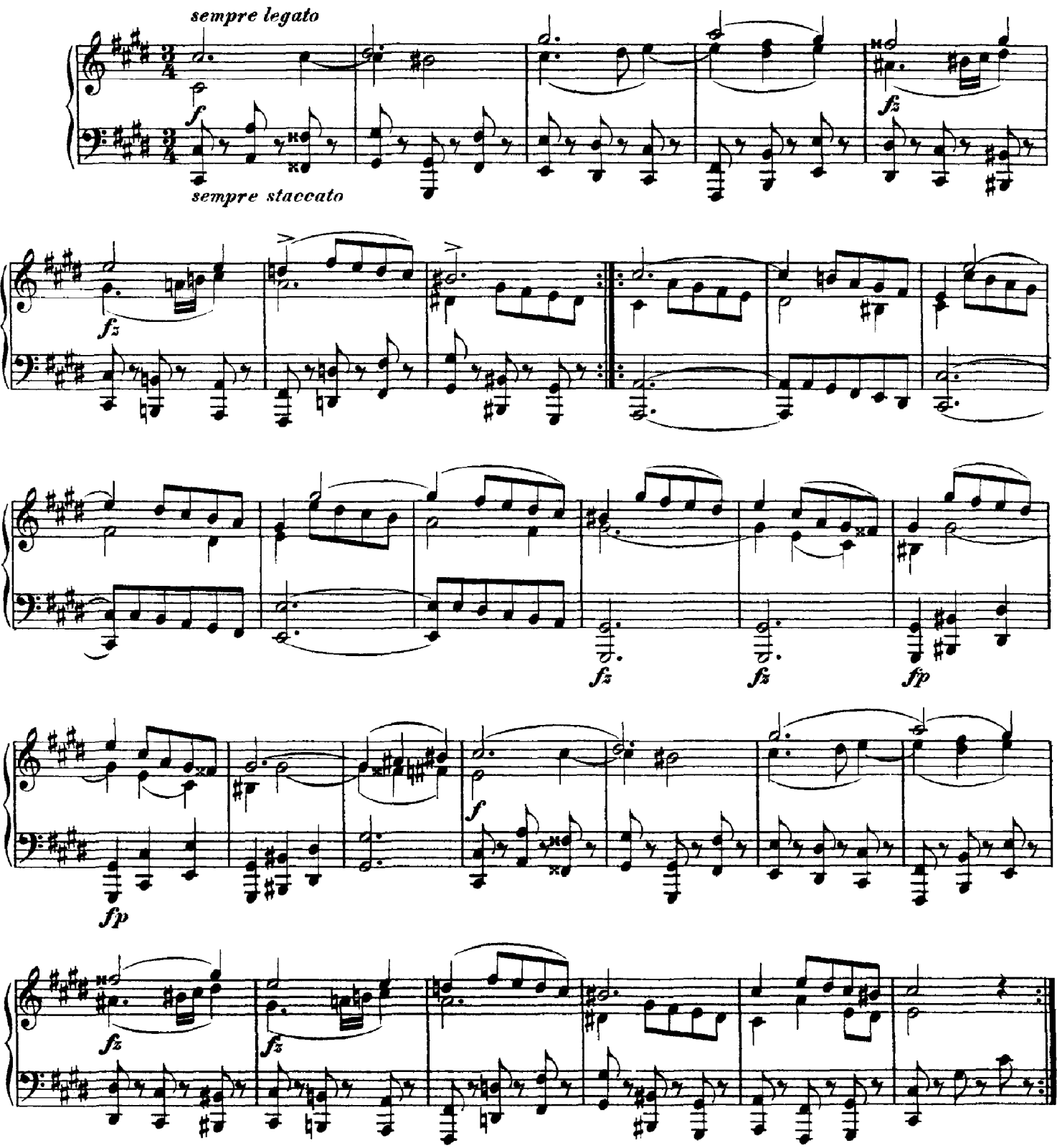Schubert
D.600
Minuet cis-moll