Schubert
D.971
3 German dances

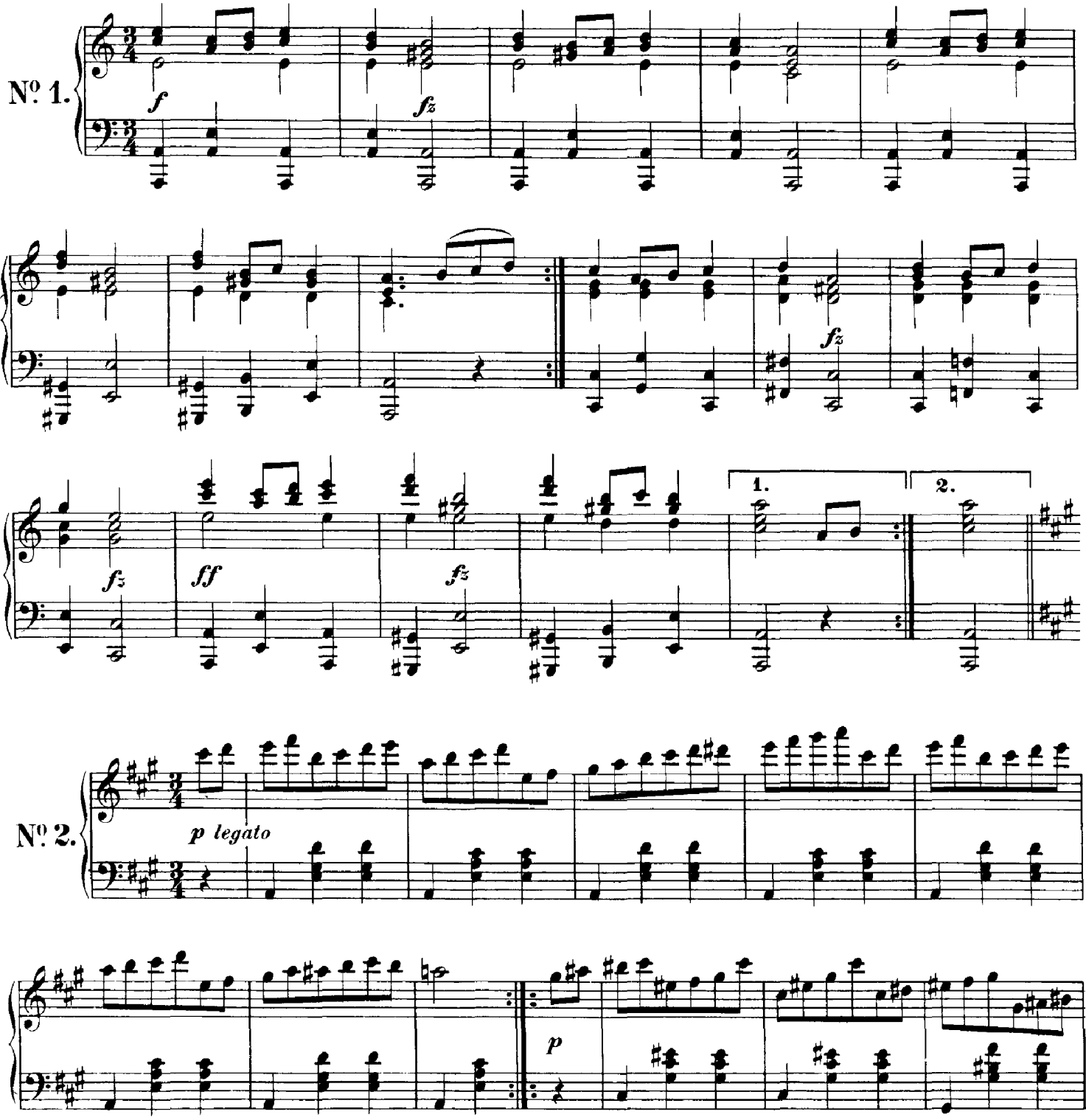

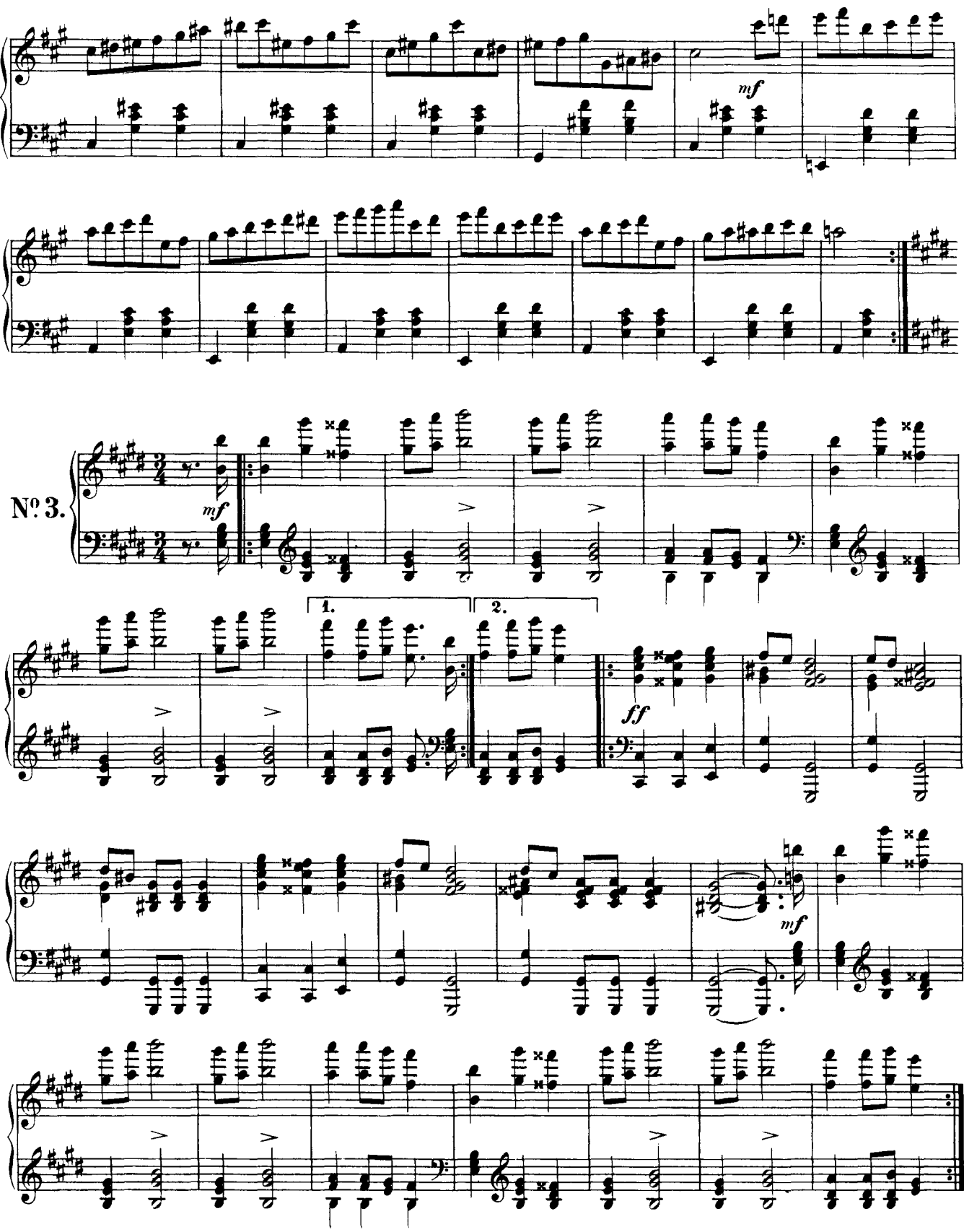
mf
Nº 3.
mf
1.
2.
ff
mf