IMPROMPTU I.

Allegro assai.quasi presto. Op. 29.

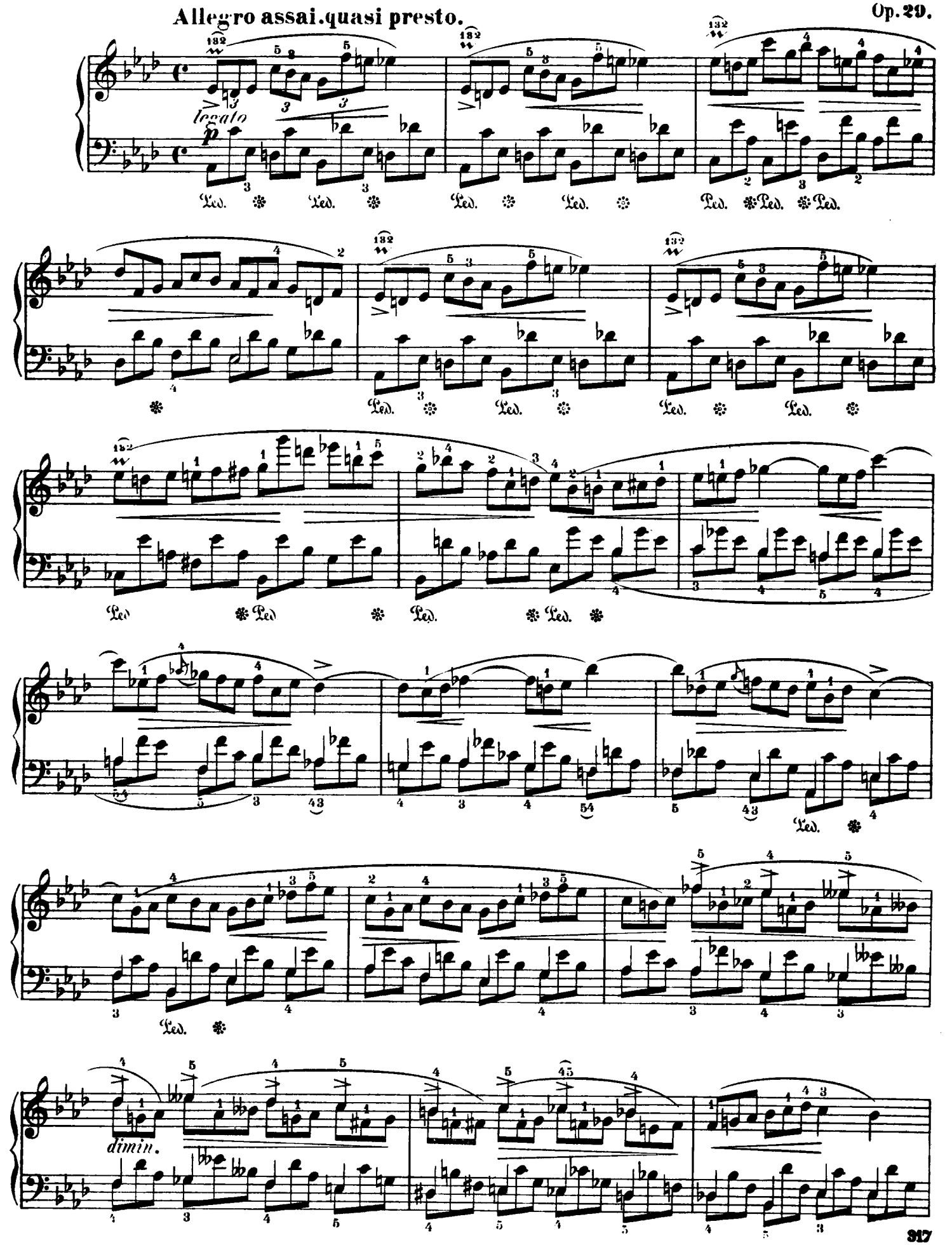

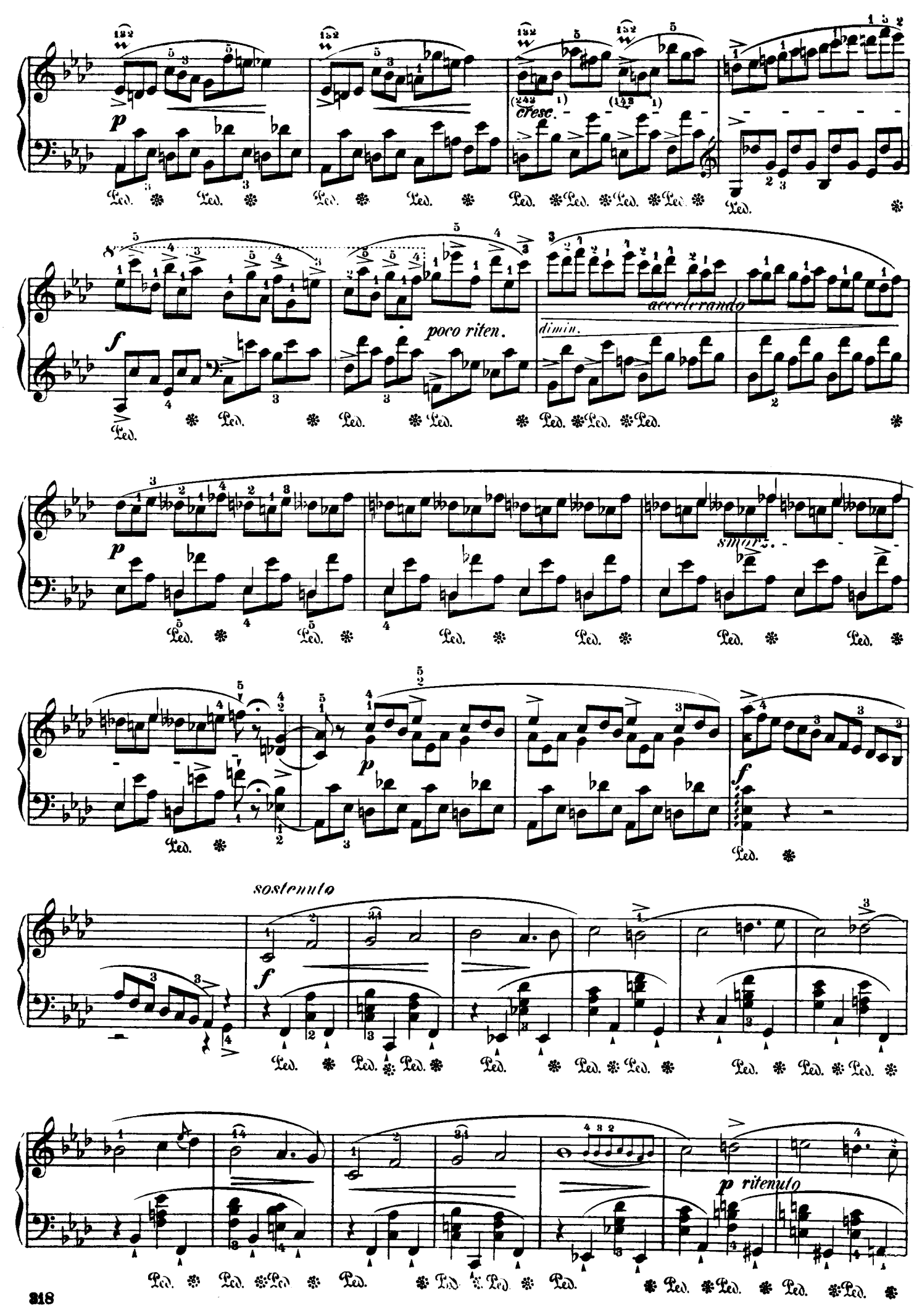
p
cresc.
f
poco riten.
accelerando
dimin.
p
smorz.
p
f
sostenuto
f
p ritenuto

len.

f

p

Ped.

f

p

leggiero

f cresc.

sf

ff

mez-

-za voce

dolciss.

con forza

mezza voce

f

cresc.

sfz

f

rit.

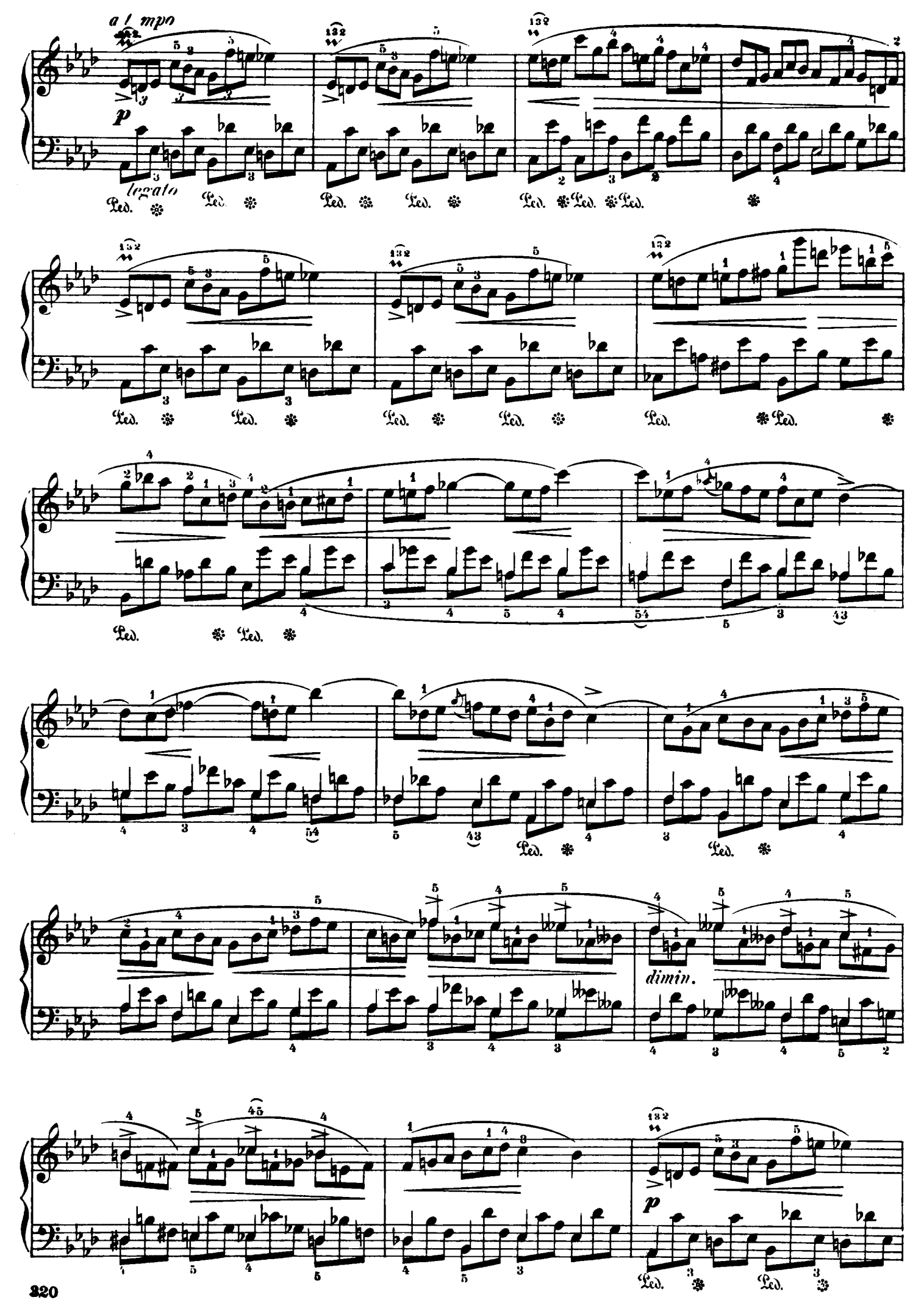
a l mpo
p
legato
Ped.
dimin.

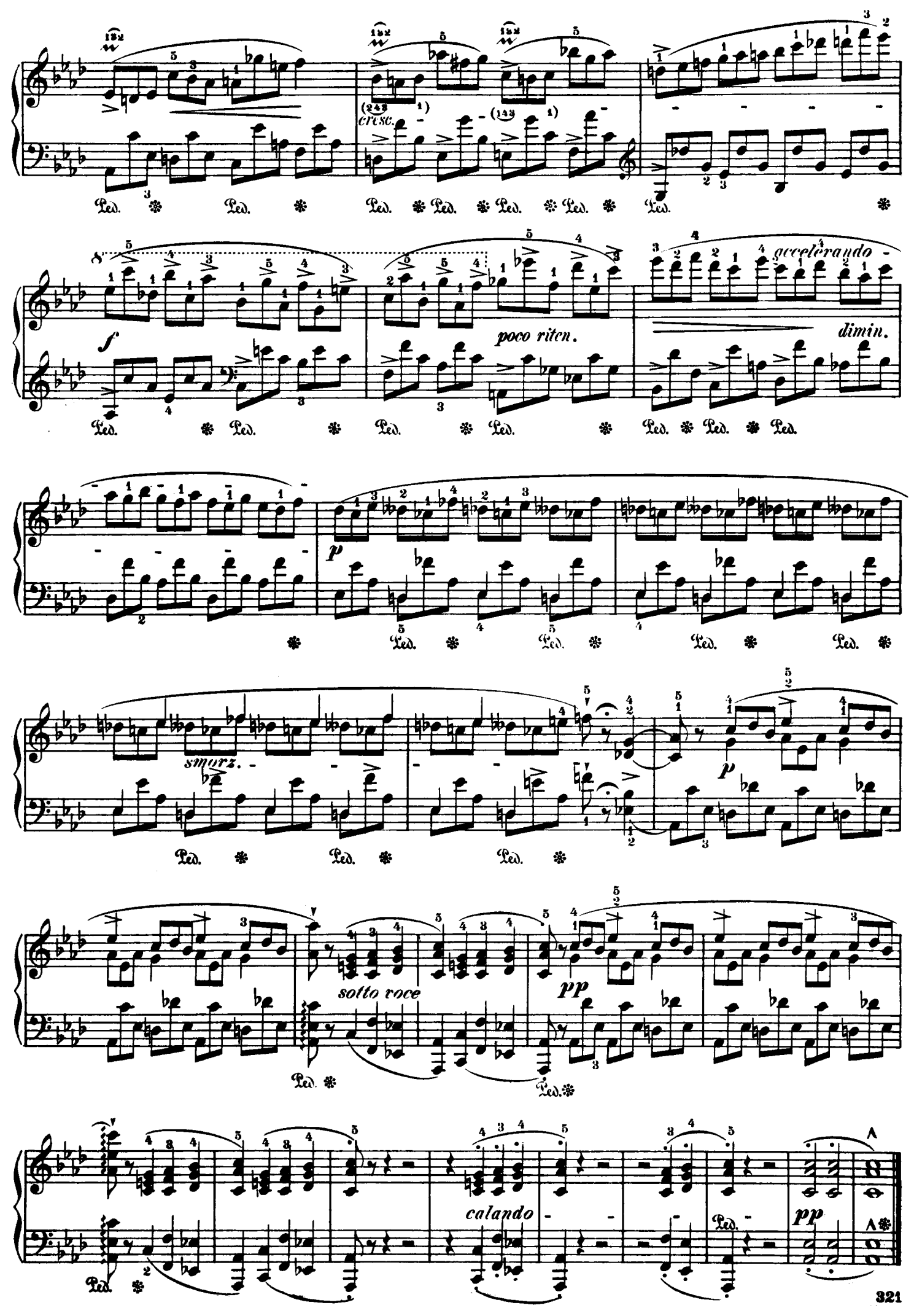
cresc.
f
poco riten.
accelerando
dimin.
p
smorz.
p
sotto voce
pp
calando
pp

IMPROMPTU II.

Op. 36.

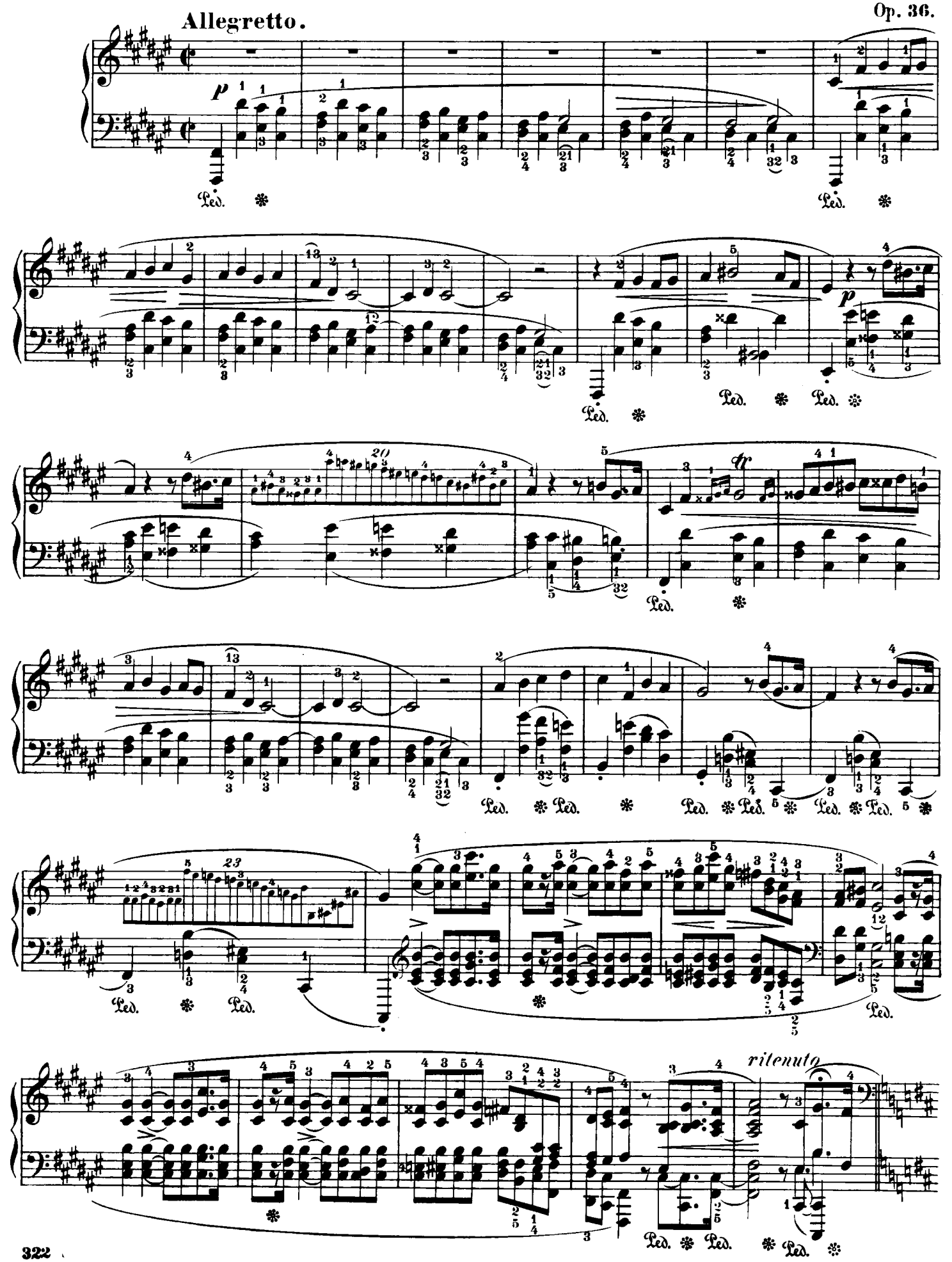

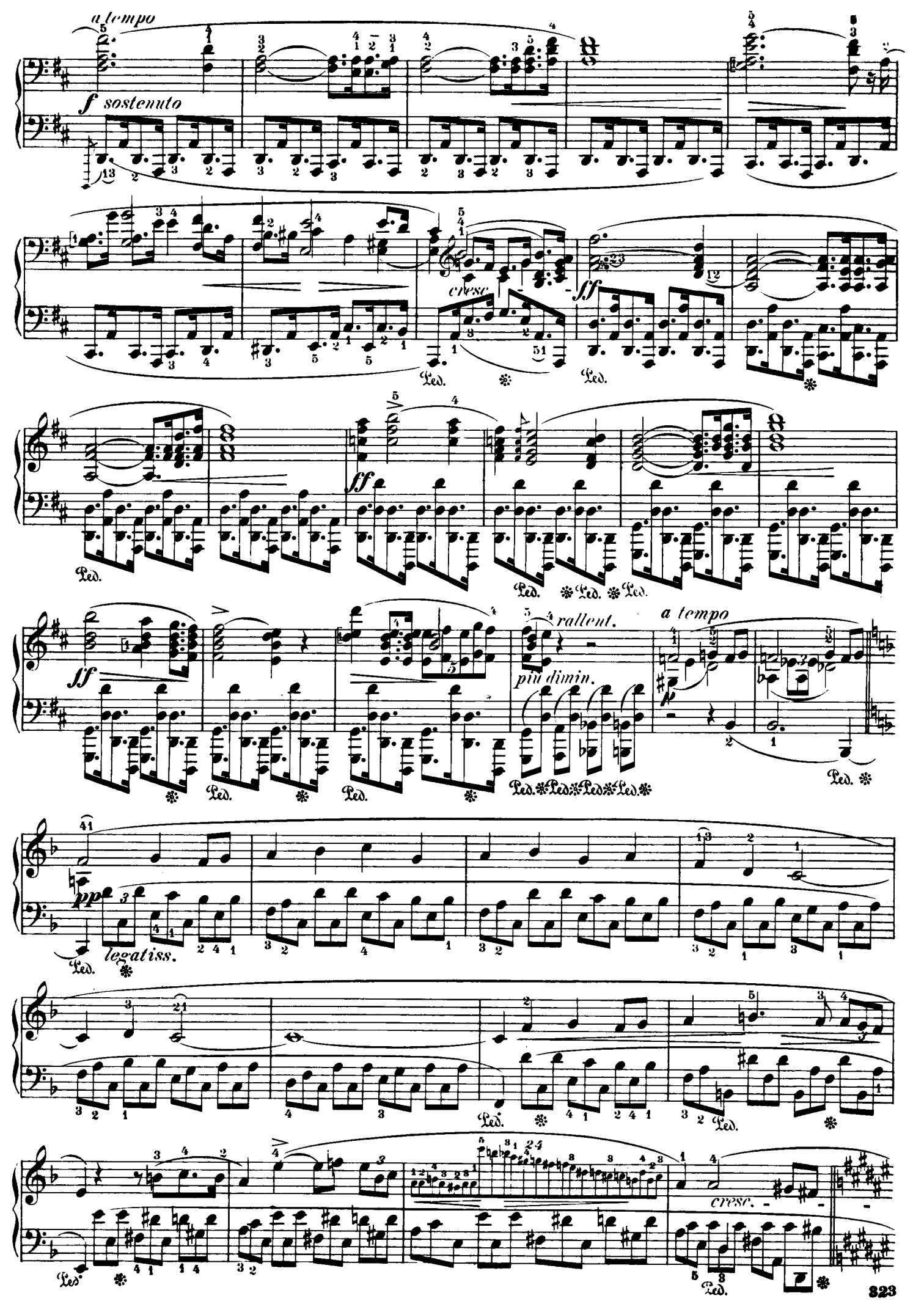
a tempo
f sostenuto
cresc.
ff
ff
ff
rallent.
più dimin.
a tempo
p
pp
legatiss.
cresc.
Ped.

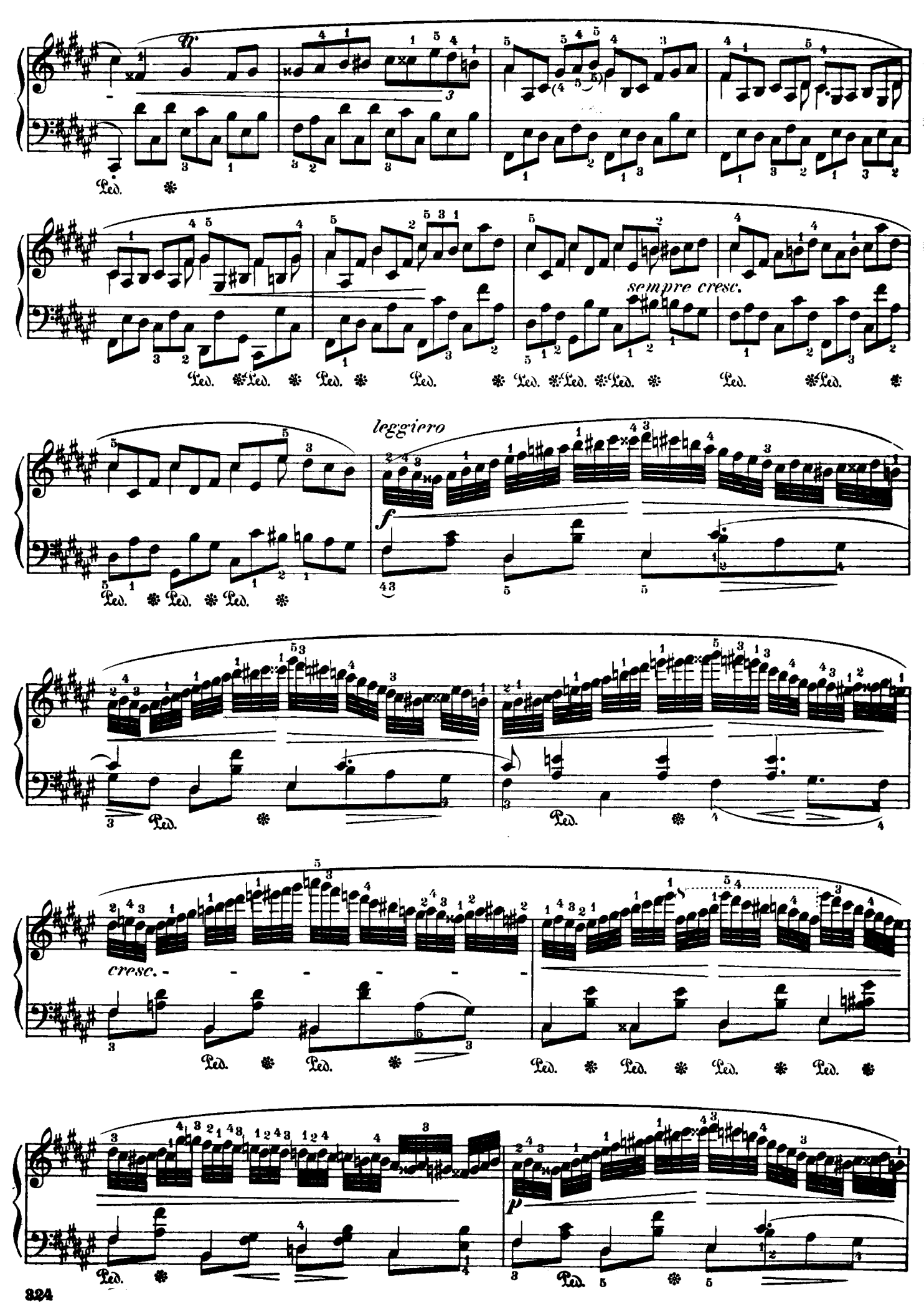
sempre cresc.
leggiero
cresc.

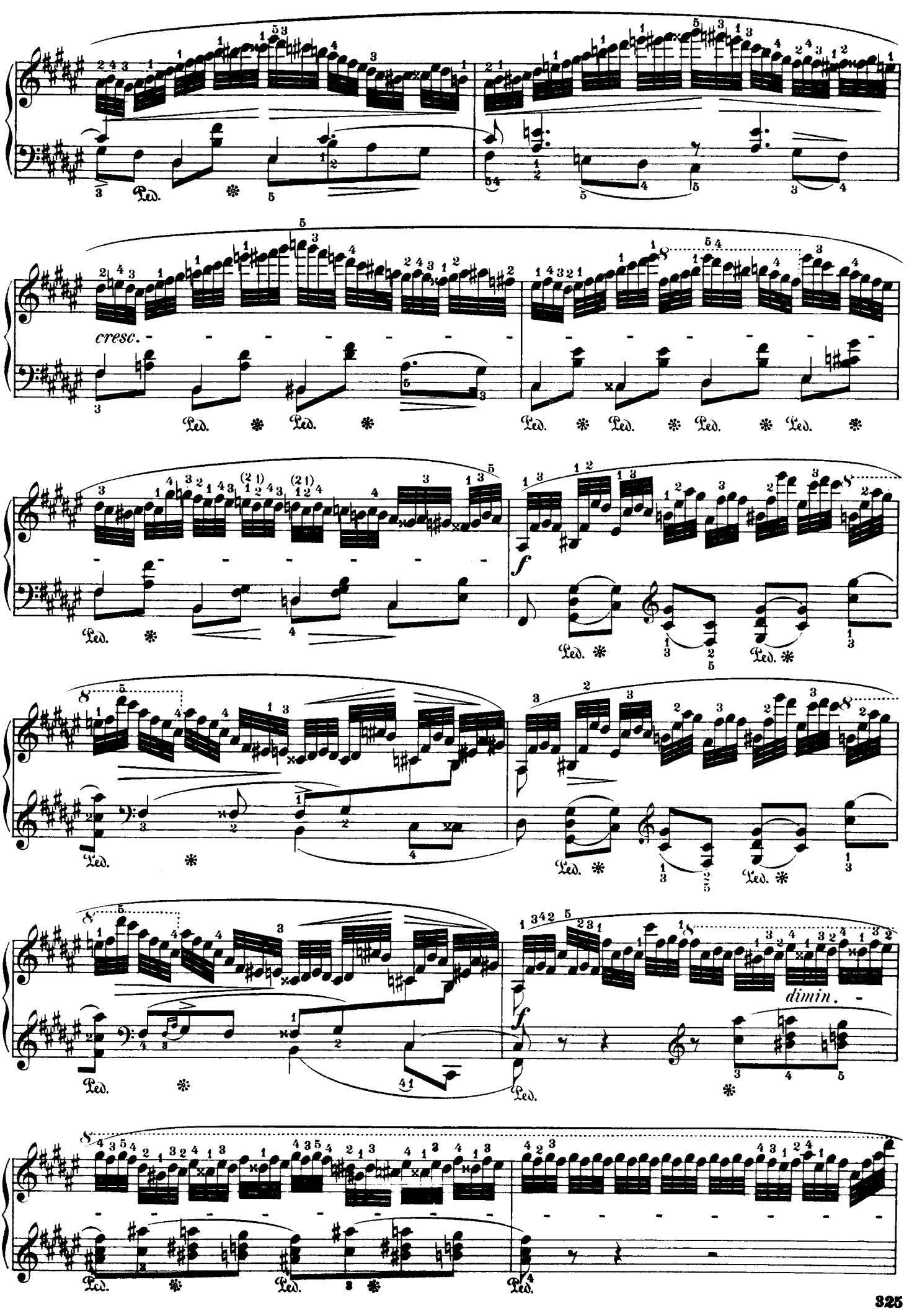
cresc.
f
dimin.

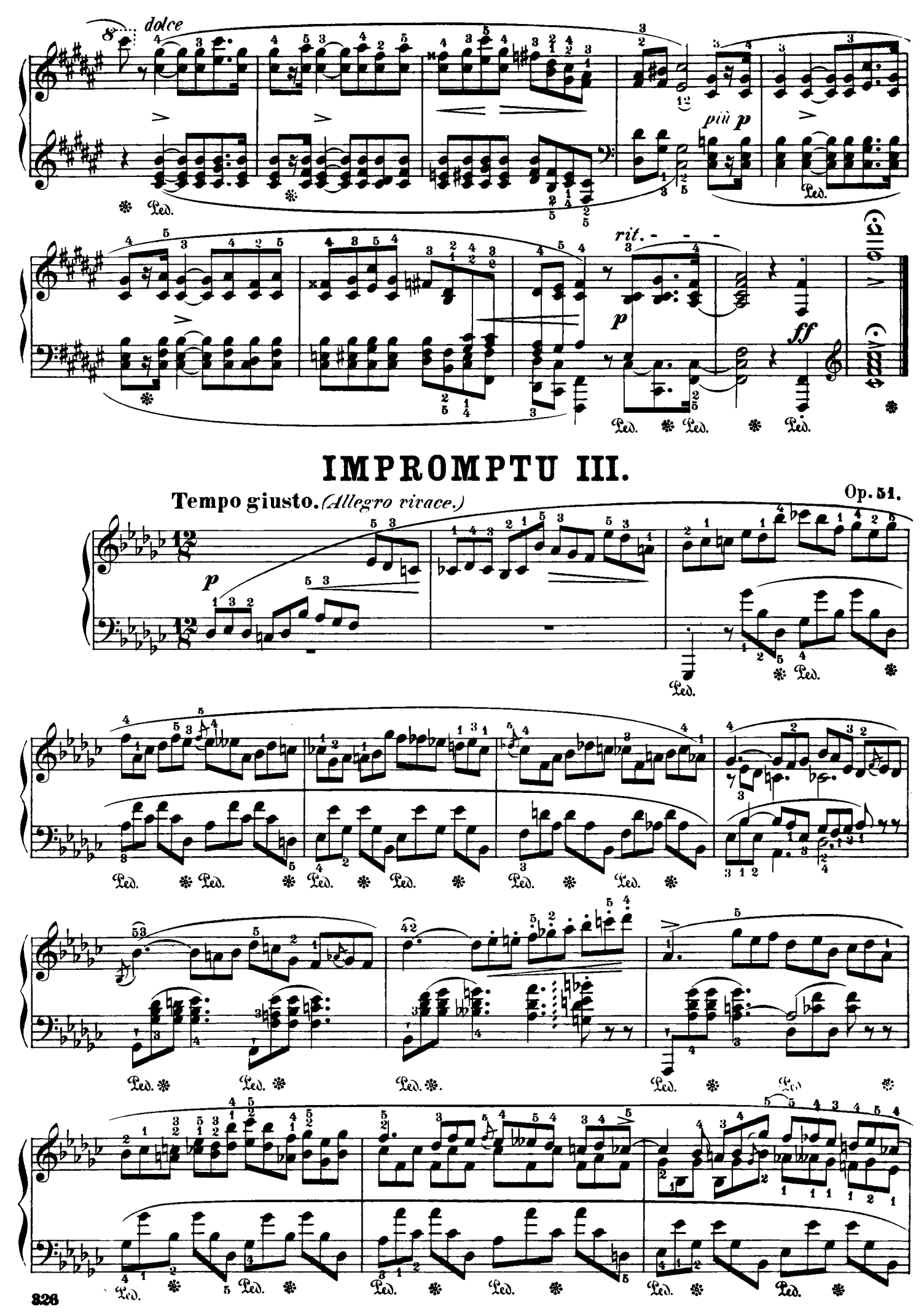
dolce
più p
rit.
p
ff
IMPROMPTU III.
Tempo giusto. (Allegro vivace.)
Op. 51.
p
Ped.

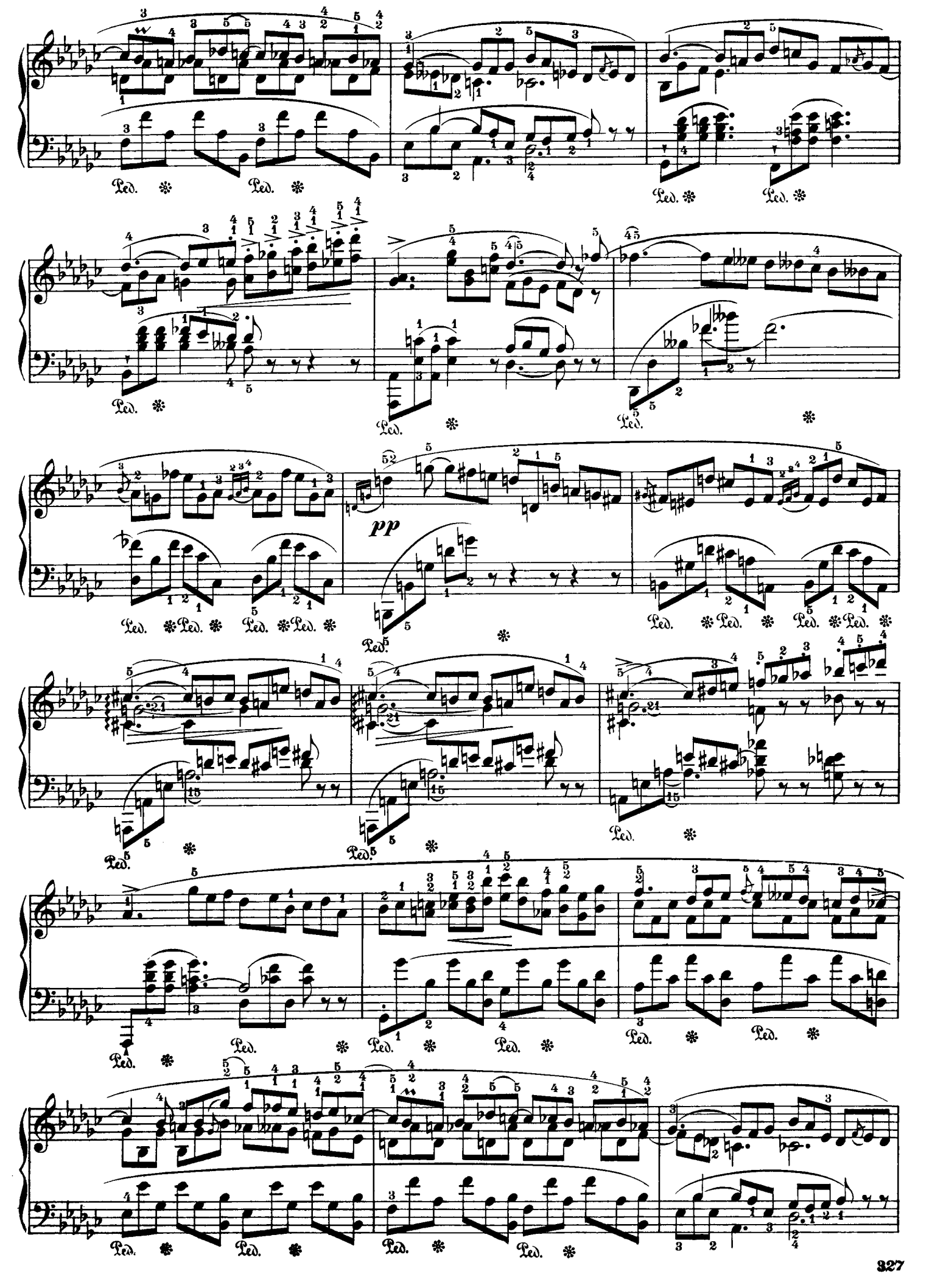
pp

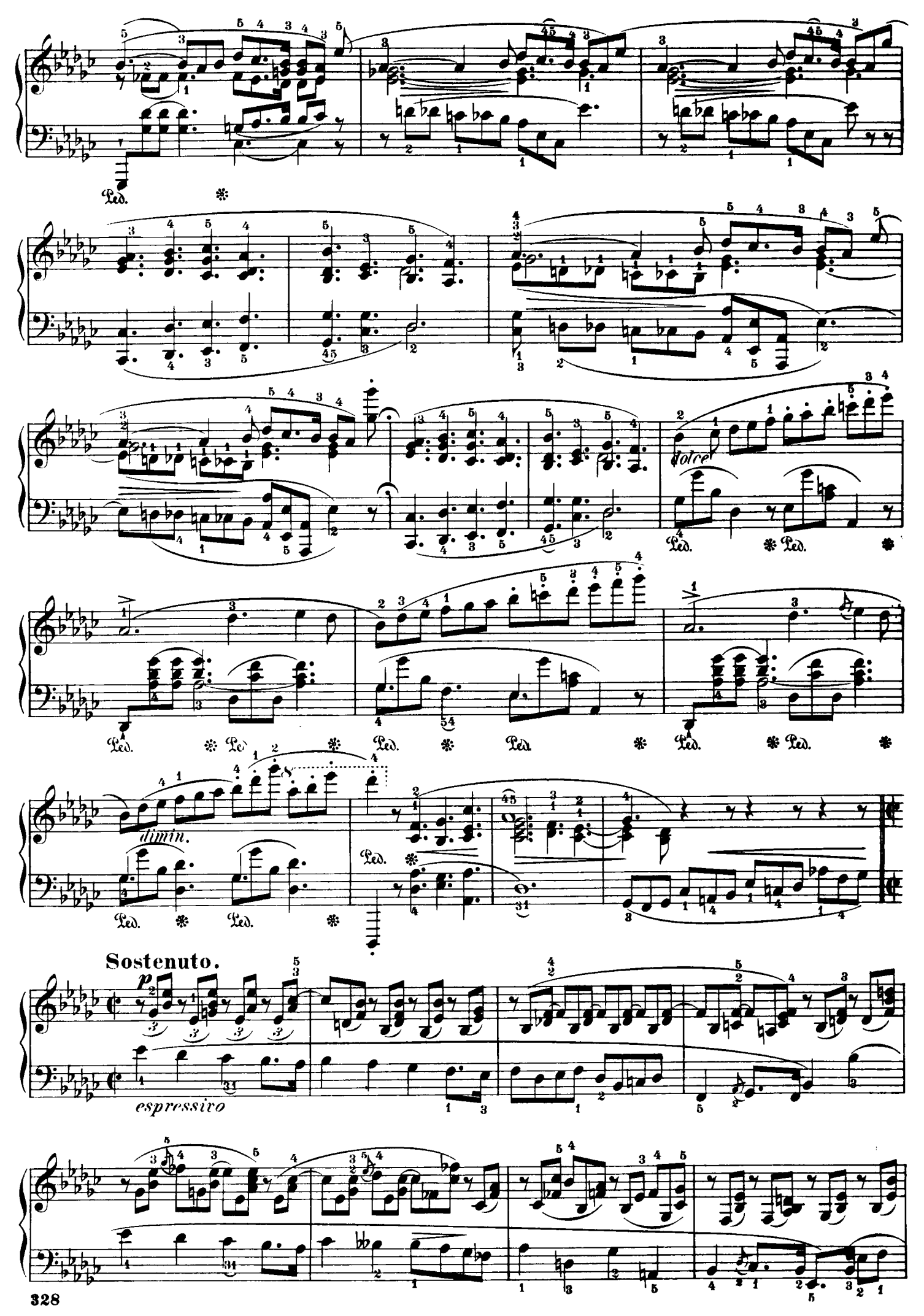
Ped.
dolce
dimin.
Sostenuto.
p
espressivo

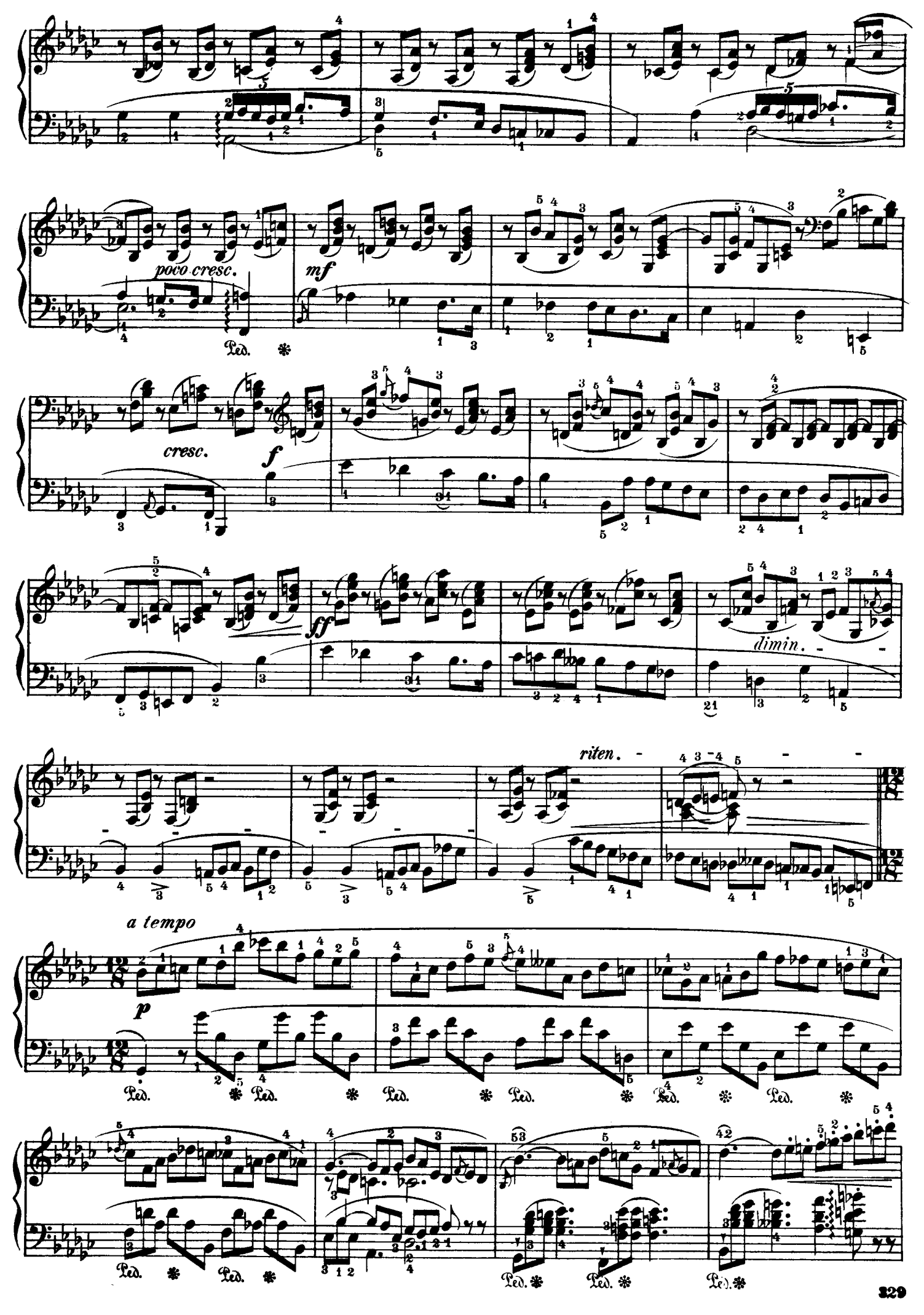
poco cresc.
mf
cresc.
f
ff
dimin.
riten.
a tempo
p
Ped.

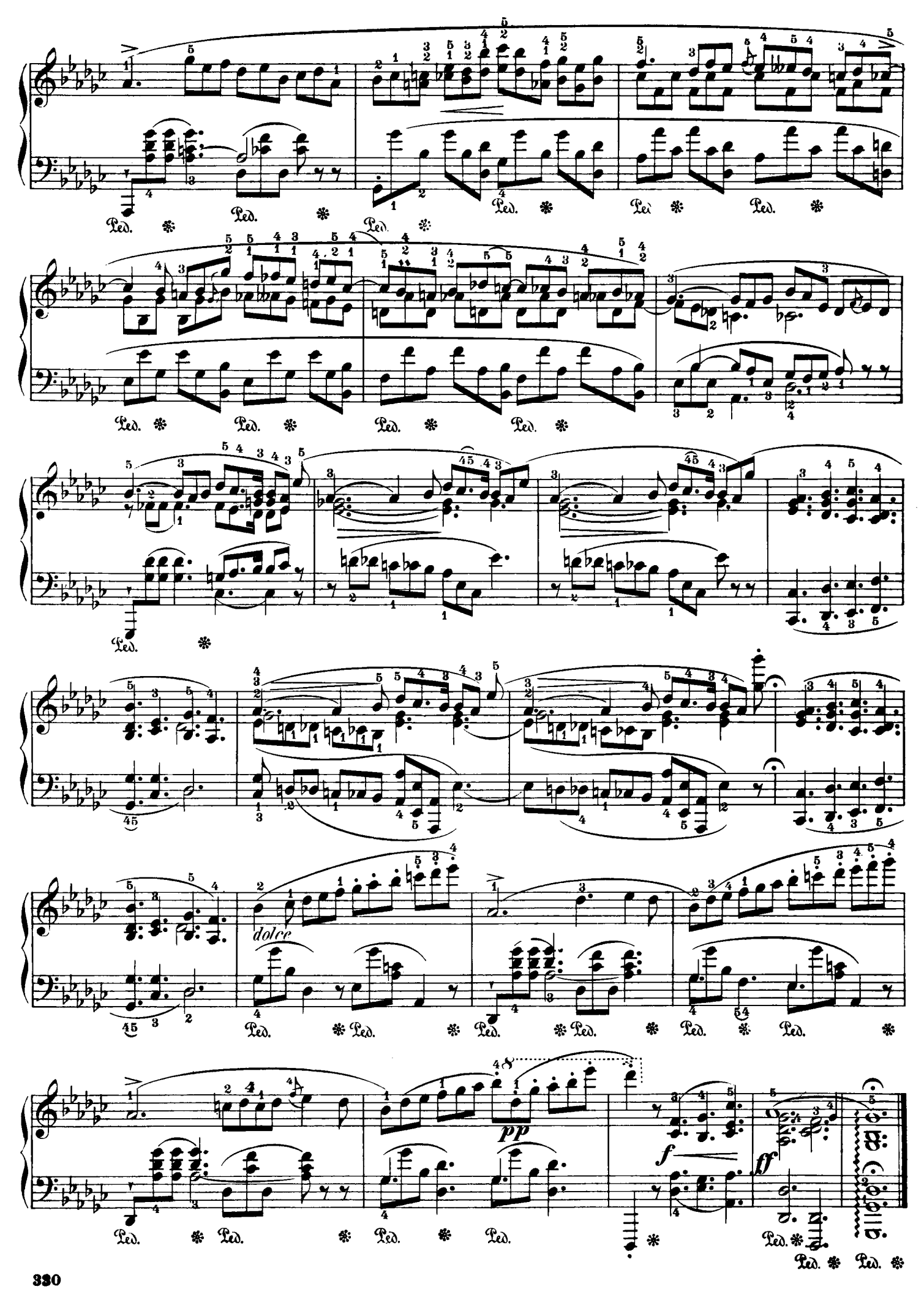
dolce
pp
f
ff

FANTAISIE-IMPROMPTU.

Oeuvre posthume.
Op. 66.

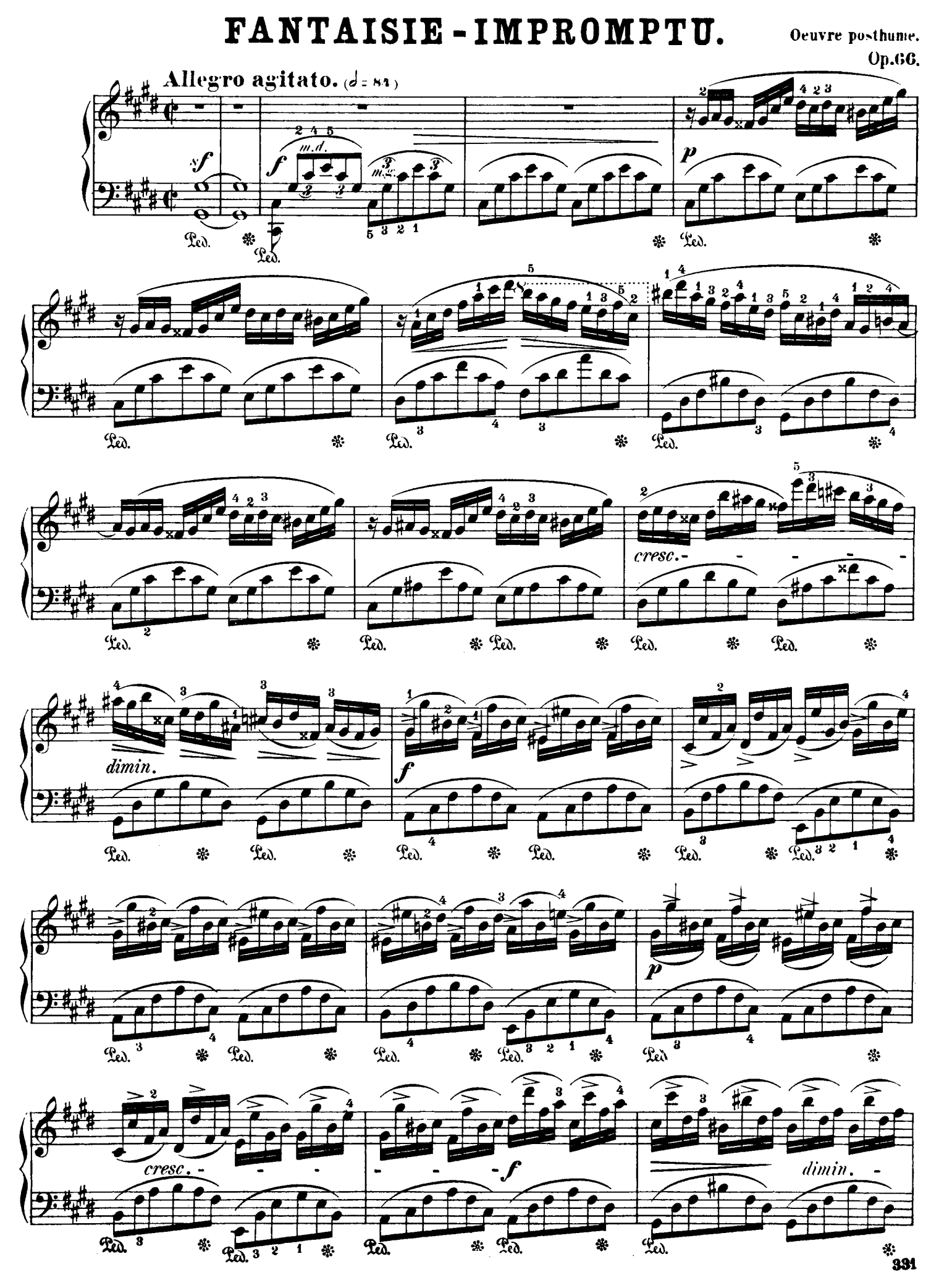

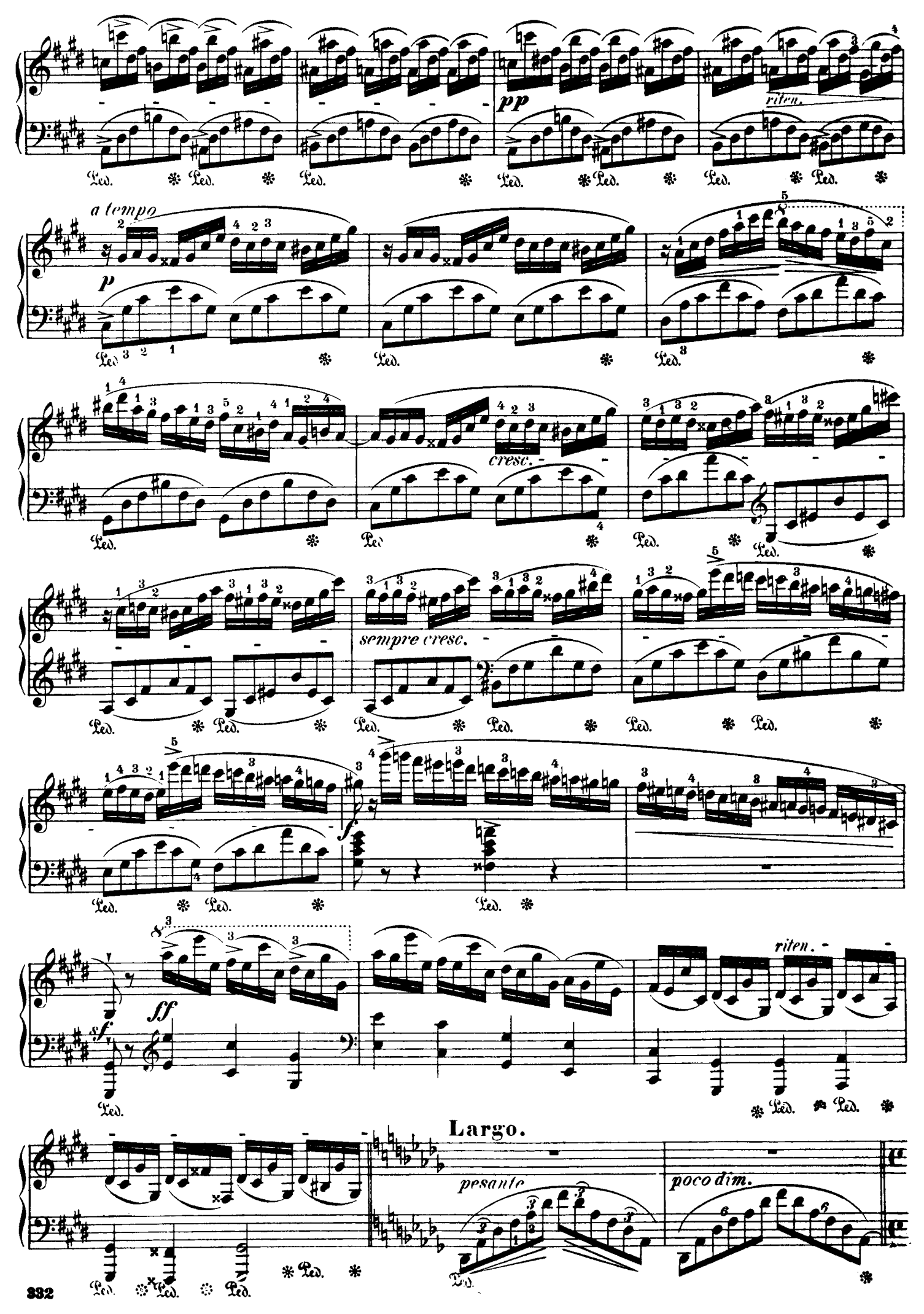
pp
riten.
a tempo
p
cresc.
sempre cresc.
f
ff
riten.
Largo.
pesante
poco dim.

Moderato cantabile.

sotto voce

ten.

riten.

a tempo

sf *f* *sf* *dim.* *pp*

rf

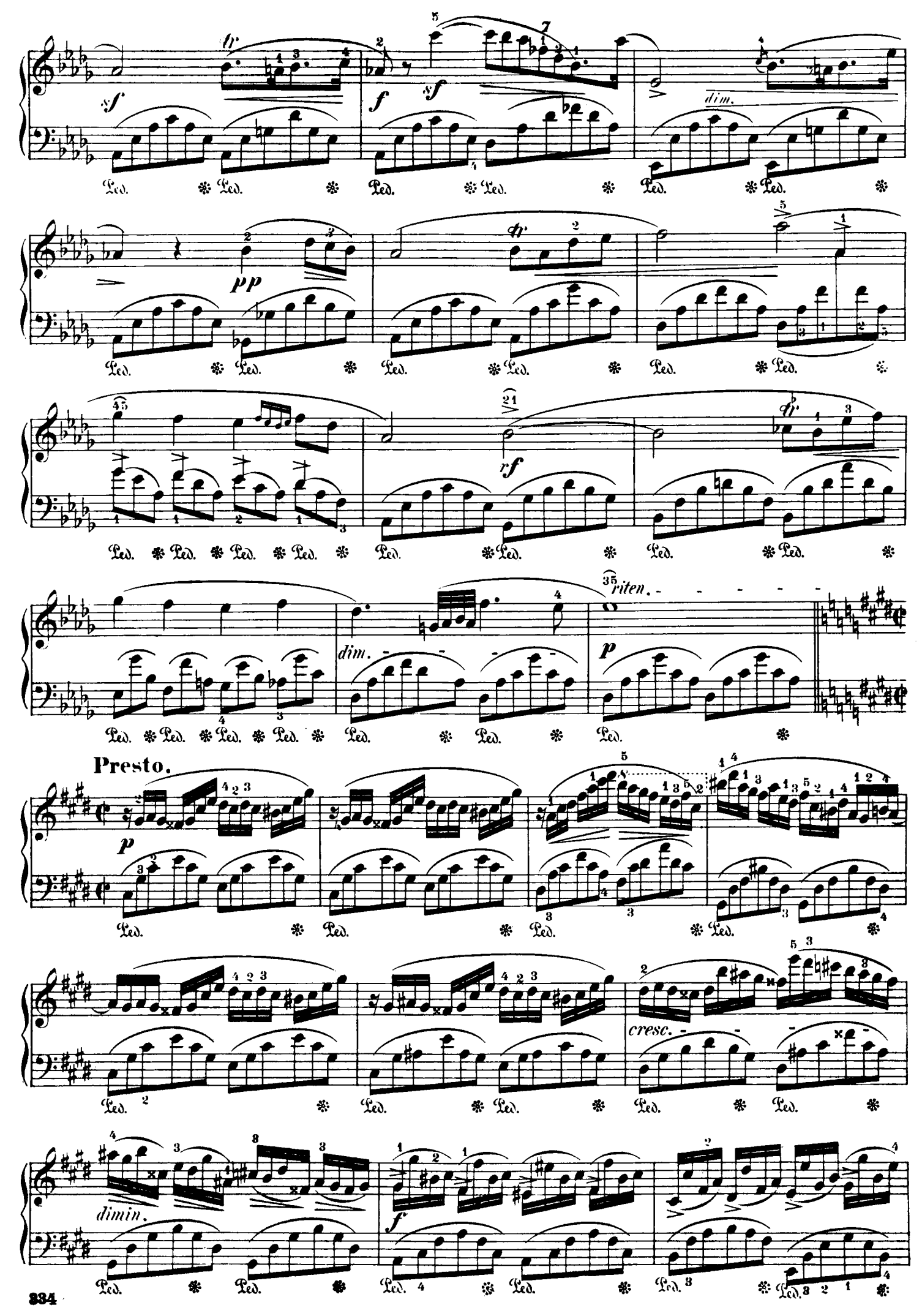
sf
f
sf
dim.
pp
rf
dim.
riten.
p
Presto.
p
cresc.
dimin.
f

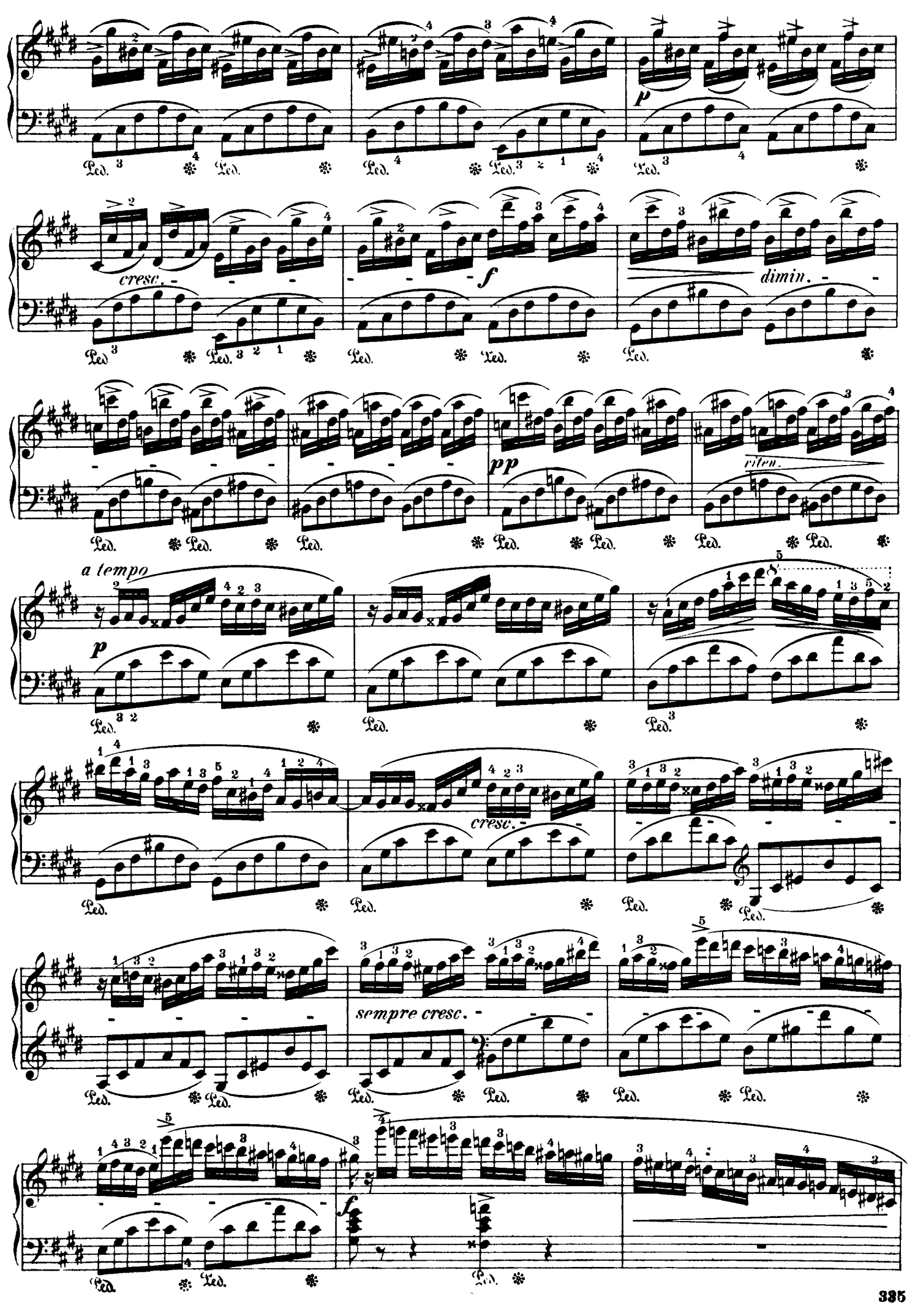
p
cresc.
f
dimin.
pp
rit.
a tempo
p
cresc.
sempre cresc.
f

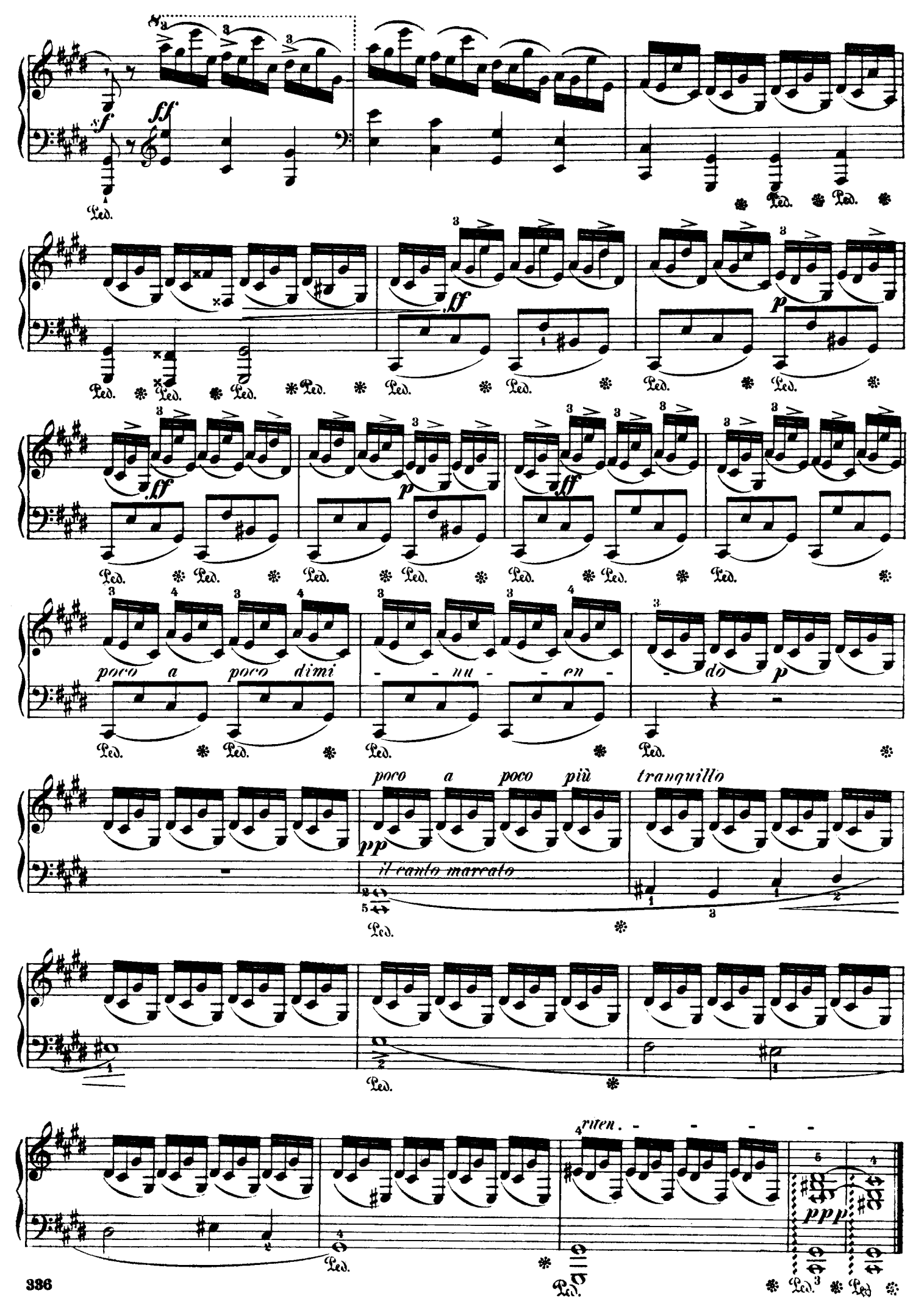
ff
f
ff
ff
p
ff
p
ff
poco a poco dimi - - nu - - en - - do
p
poco a poco più tranquillo
pp
il canto marcato
riten. - - - -
ppp
Ped.