Op. 63 No. 1.

Vivace.

39.

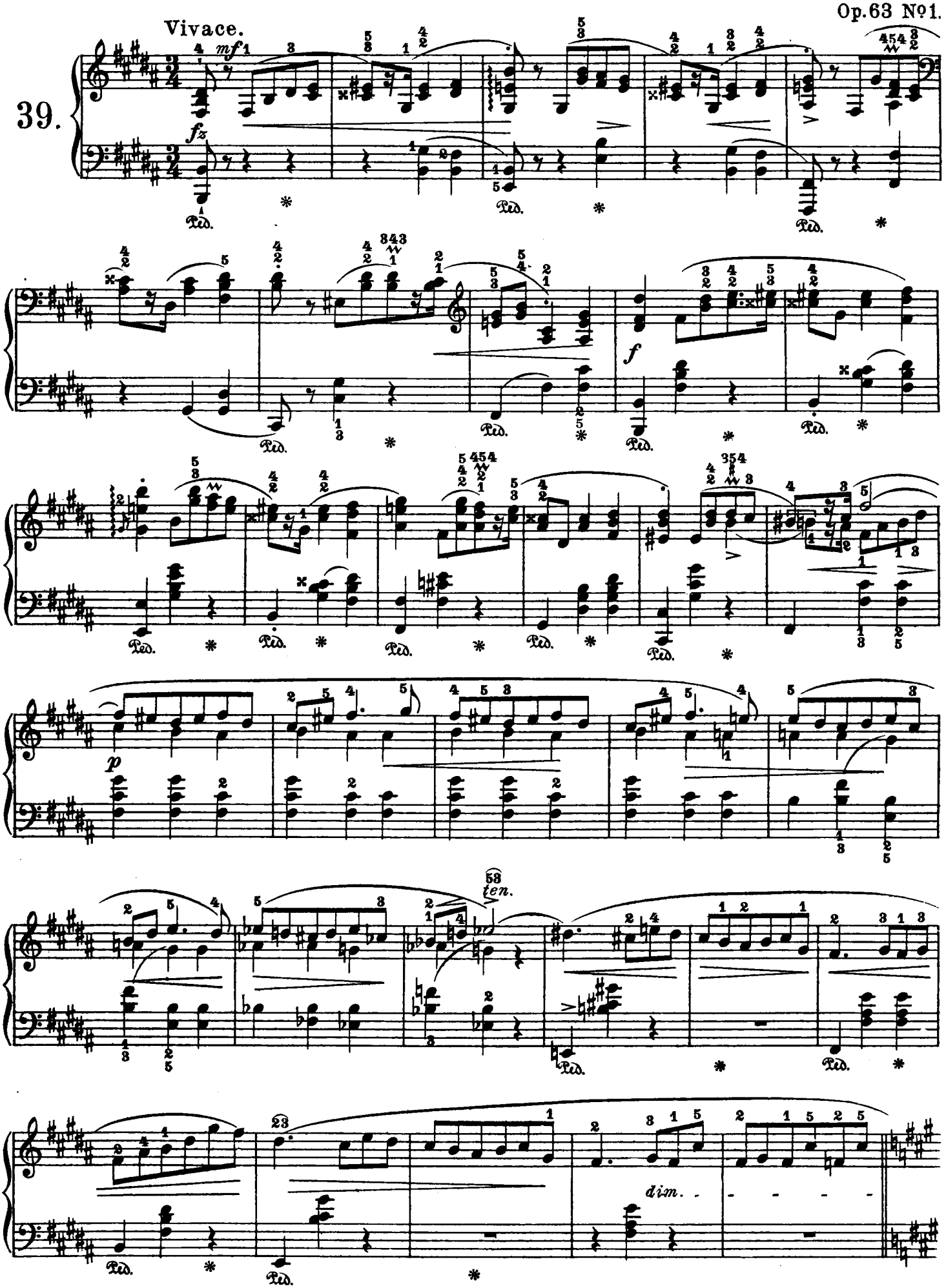

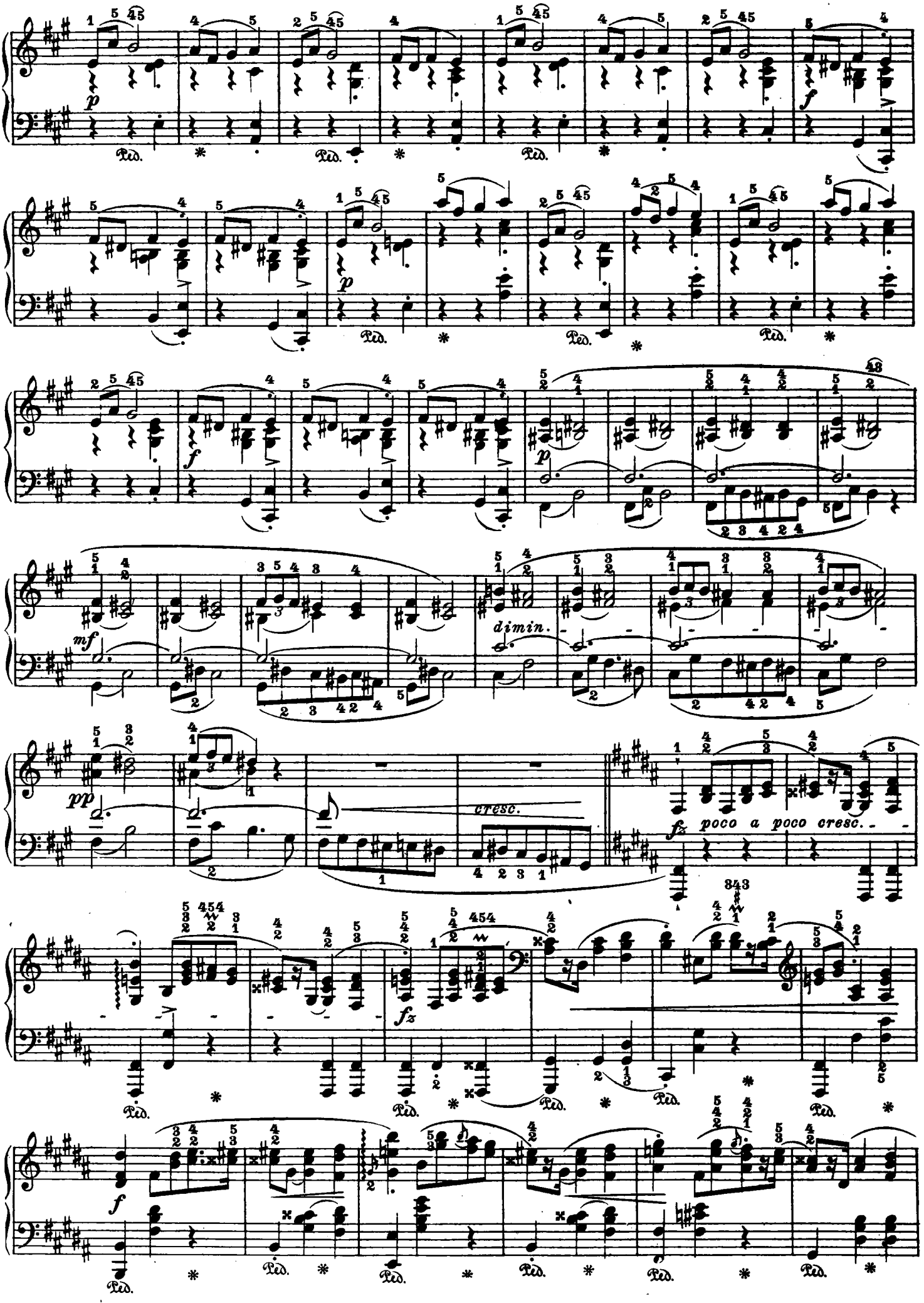
p
Ped.
f
dimin.
mf
pp
cresc.
fz
poco a poco cresc.

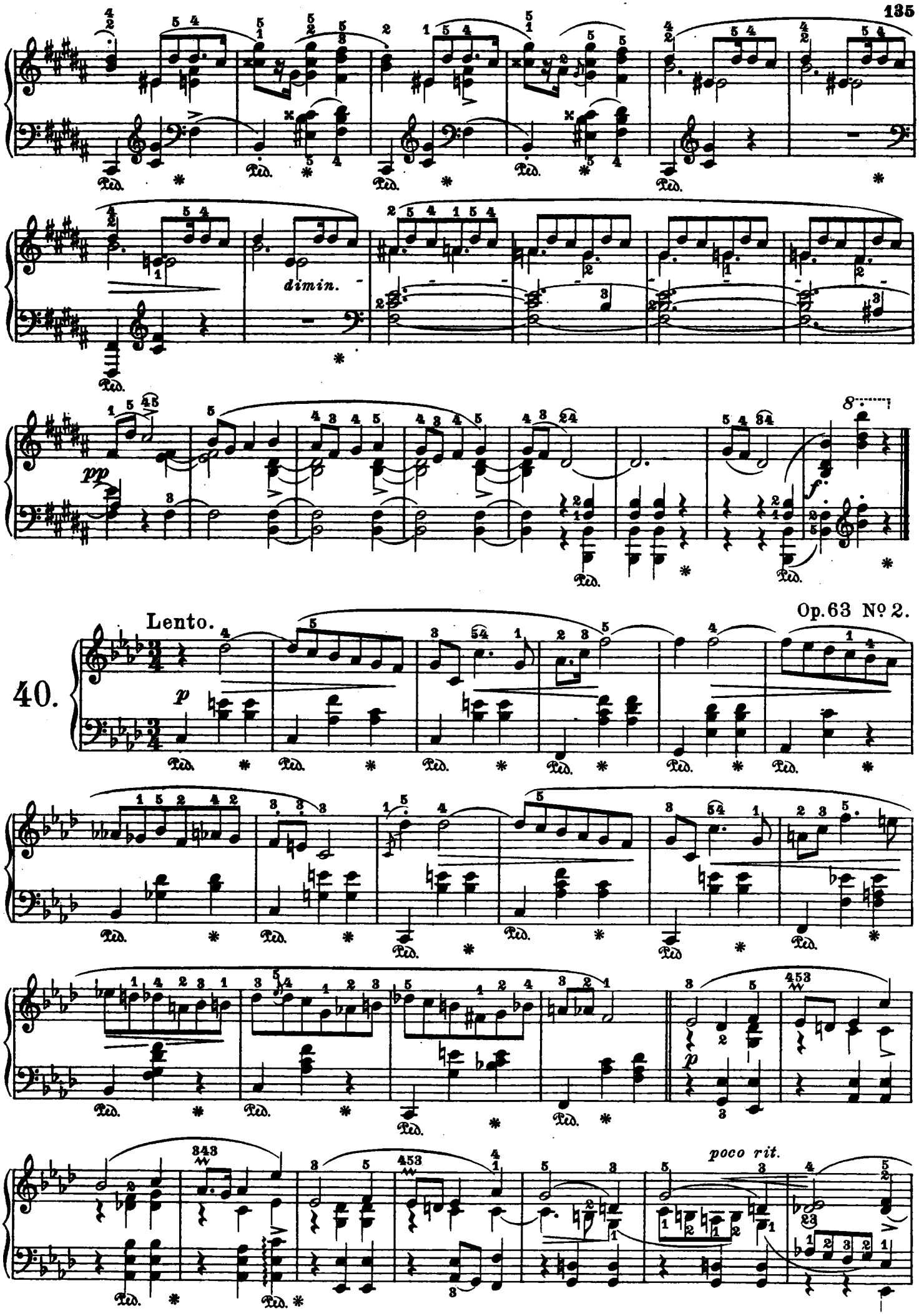
dimin.
pp
f
Lento.
Op. 63 Nº 2.
40.
p
poco rit.

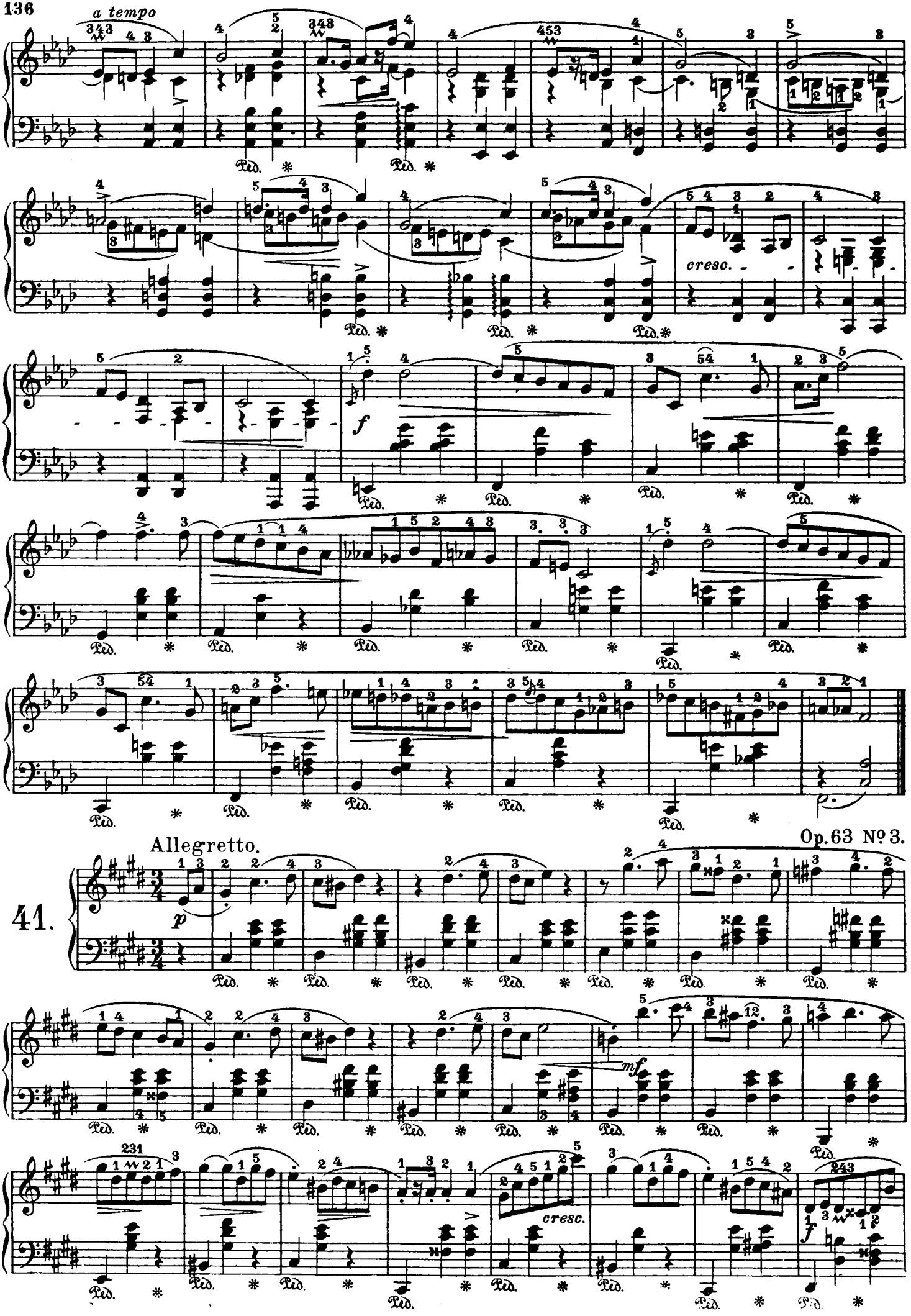
a tempo
cresc.
f
Allegretto.
Op. 63 No 3.
41.
p
mf
cresc.
f

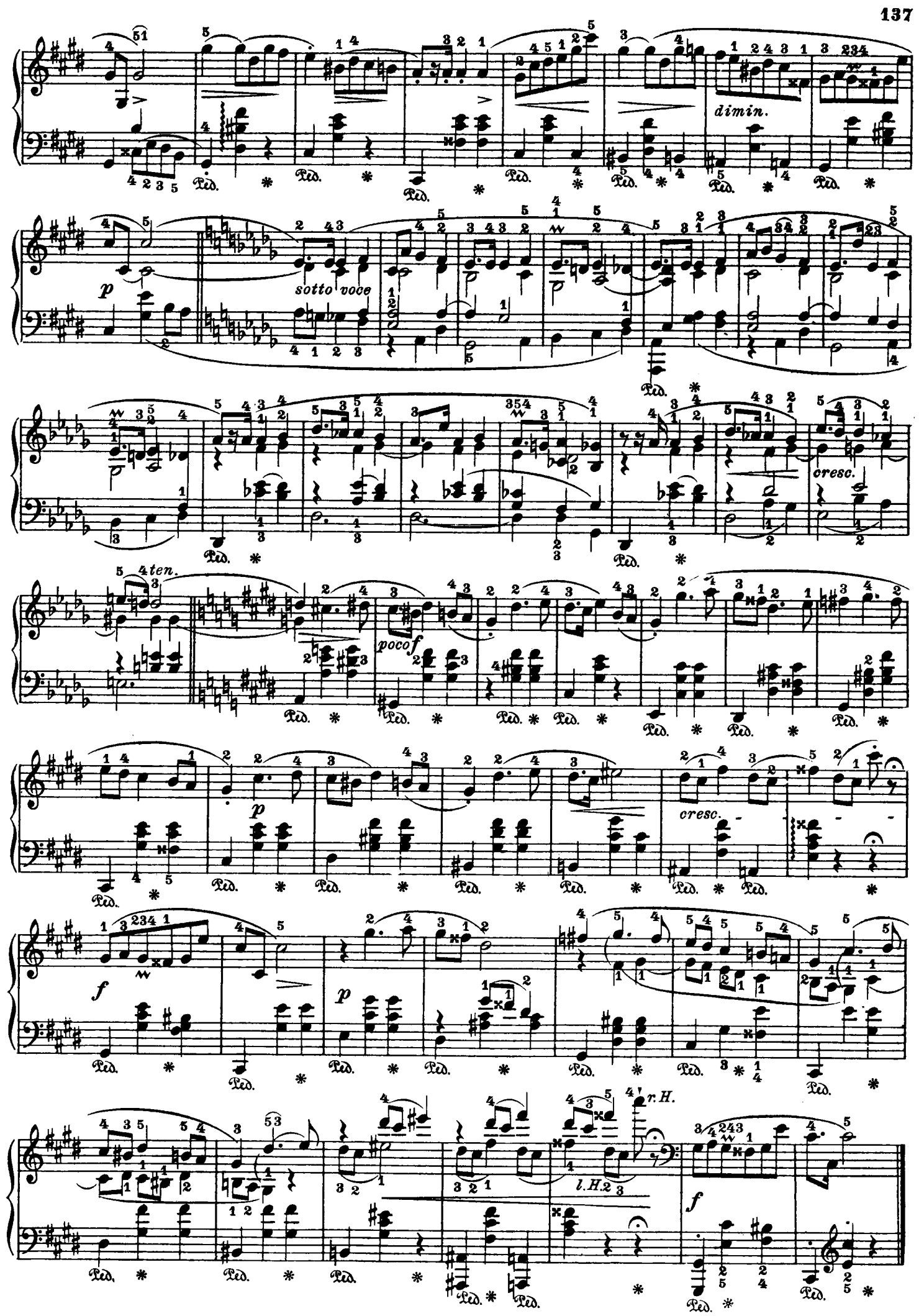
dimin.
sotto voce
cresc.
4ten.
pocof
cresc.
r.H.
l.H.

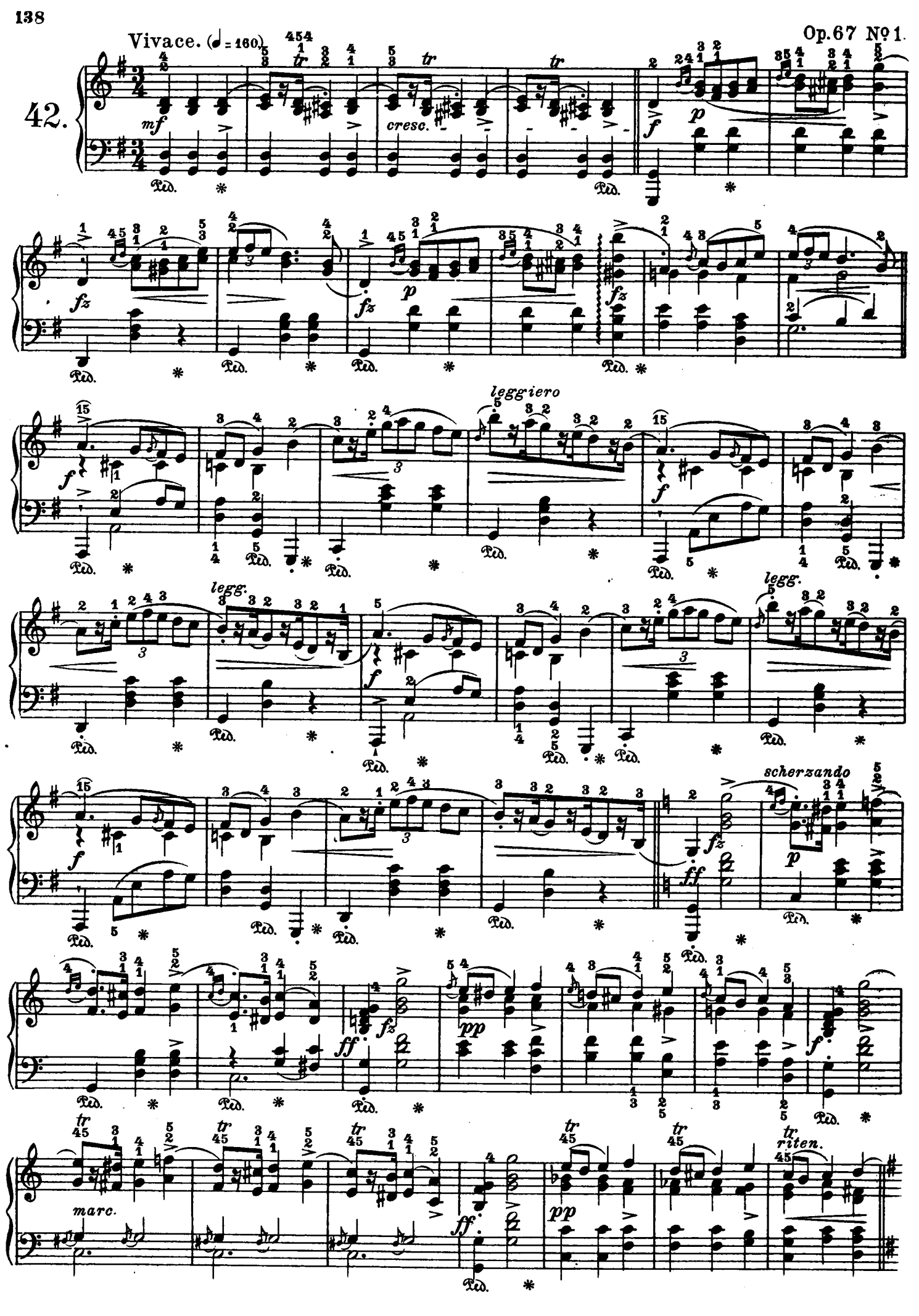
Vivace. (♩ = 160)
42.
mf
cresc.
f
p
fz
leggiero
legg.
scherzando
ff
pp
marc.
riten.
tr
Ped.

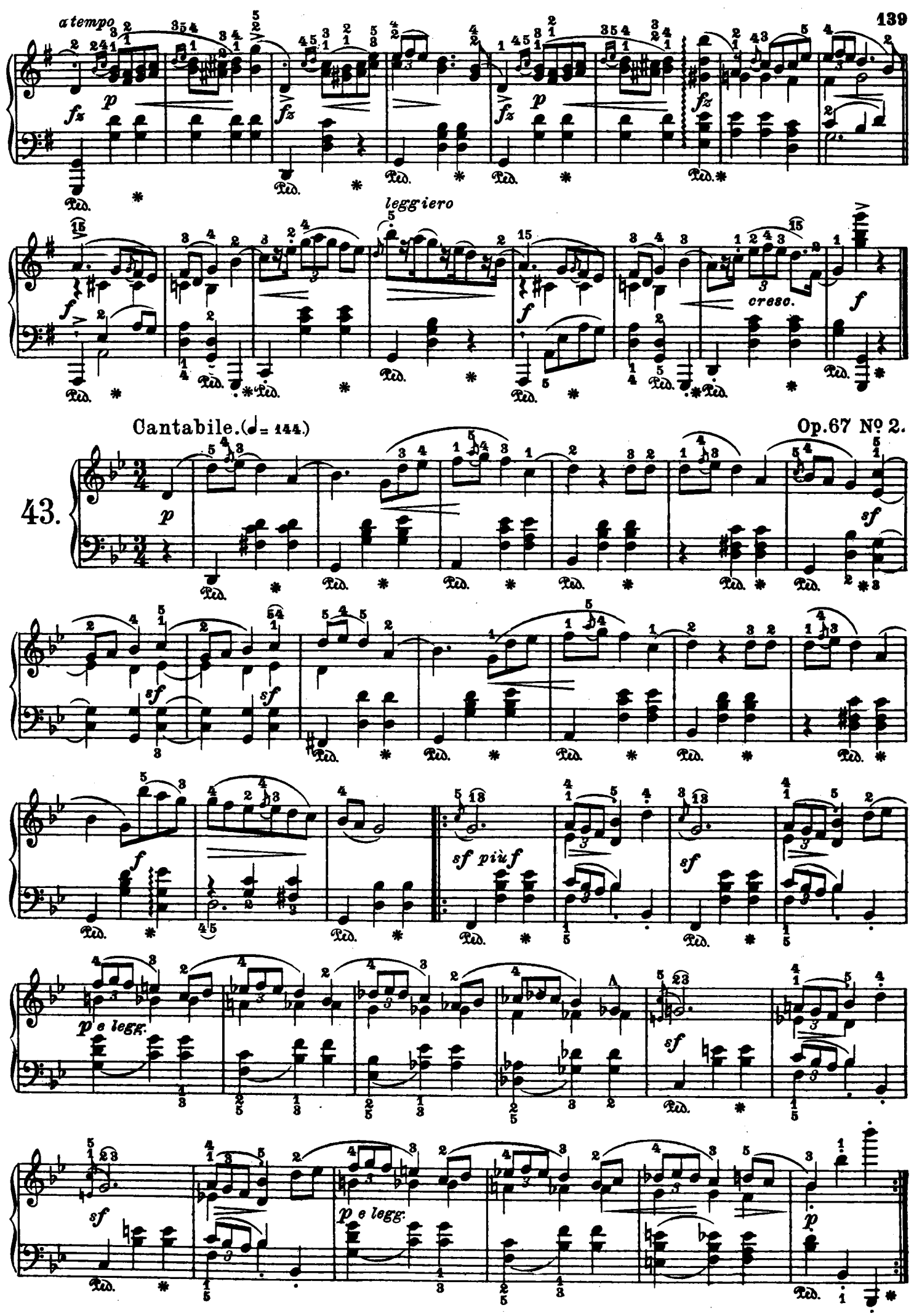
a tempo
leggiero
cresc.
Cantabile. (♩= 144.)
Op. 67 No 2.
43.
sf più f
p e legg.

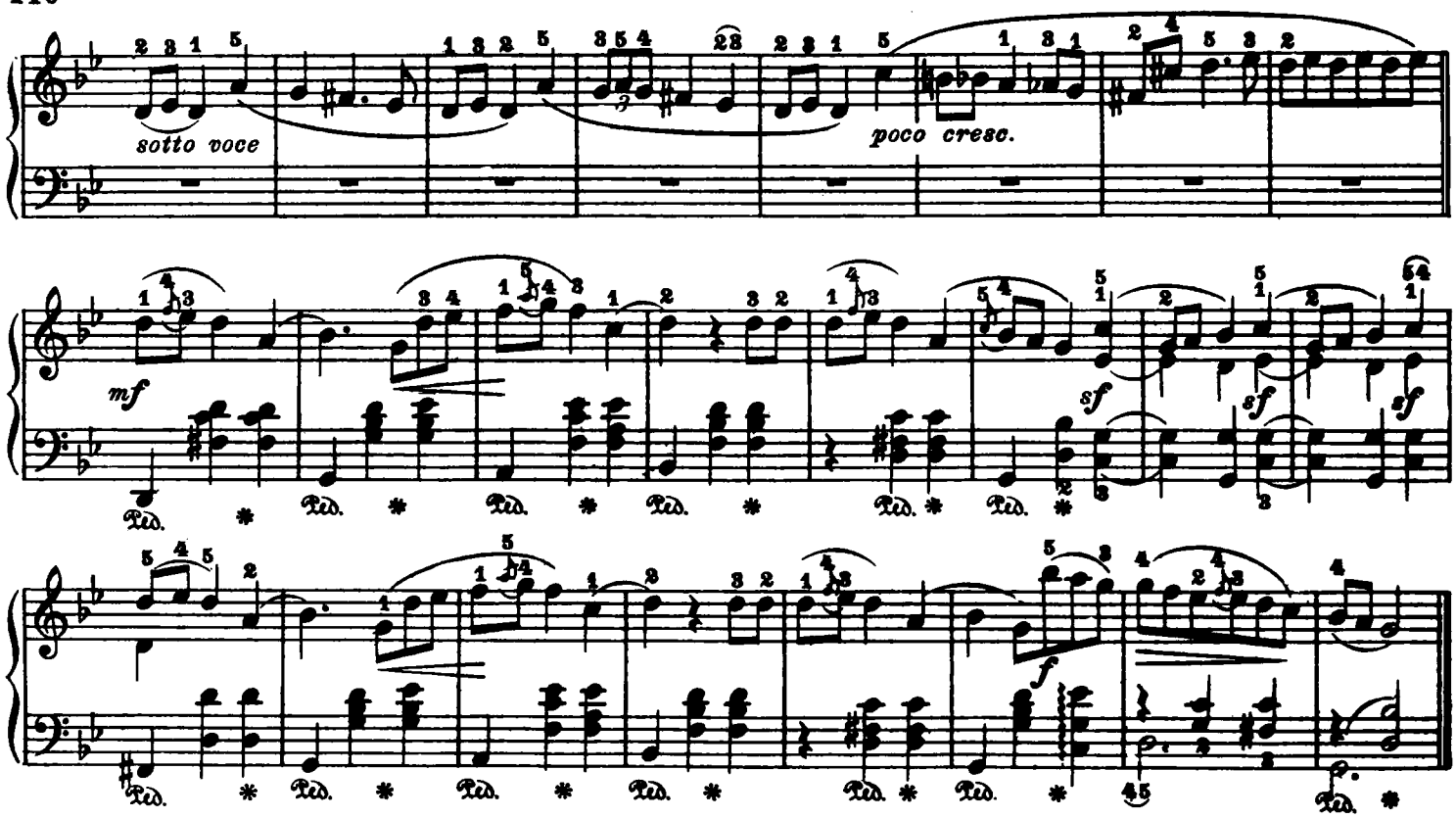

Allegretto. (♩= 144.)

Op. 67 № 3.

44.

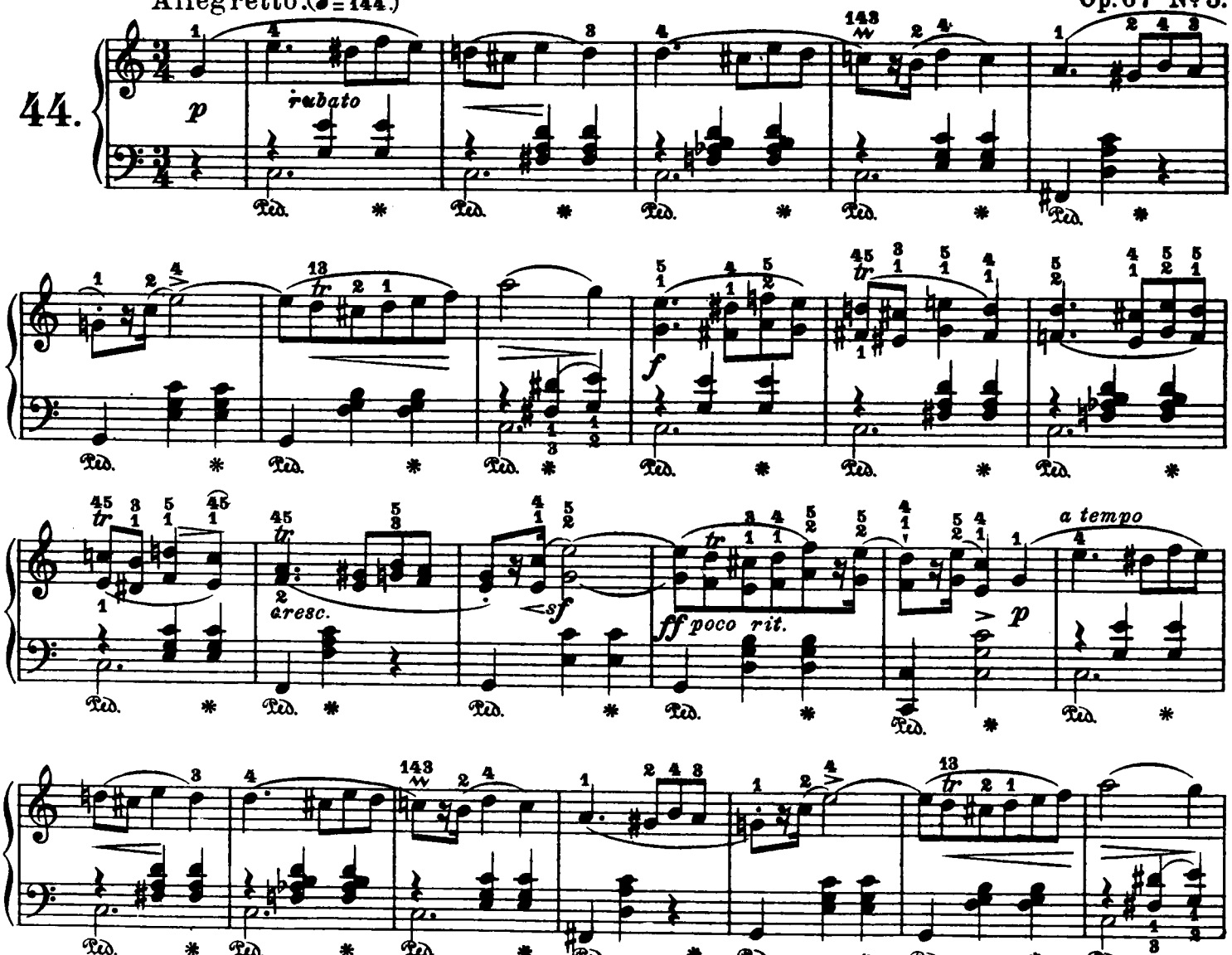

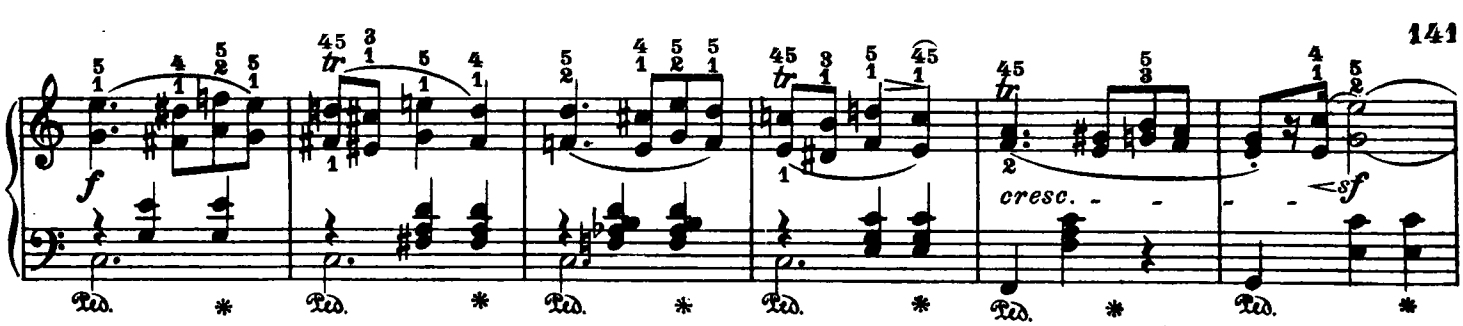

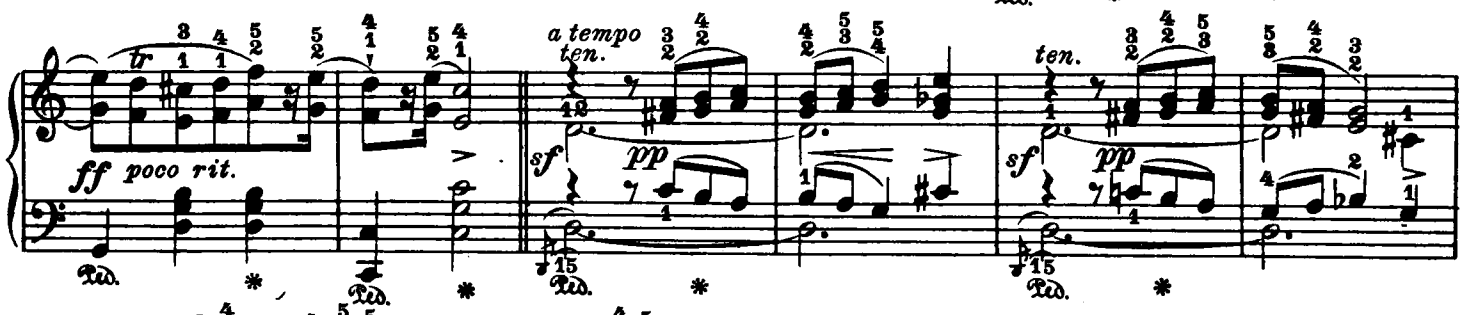

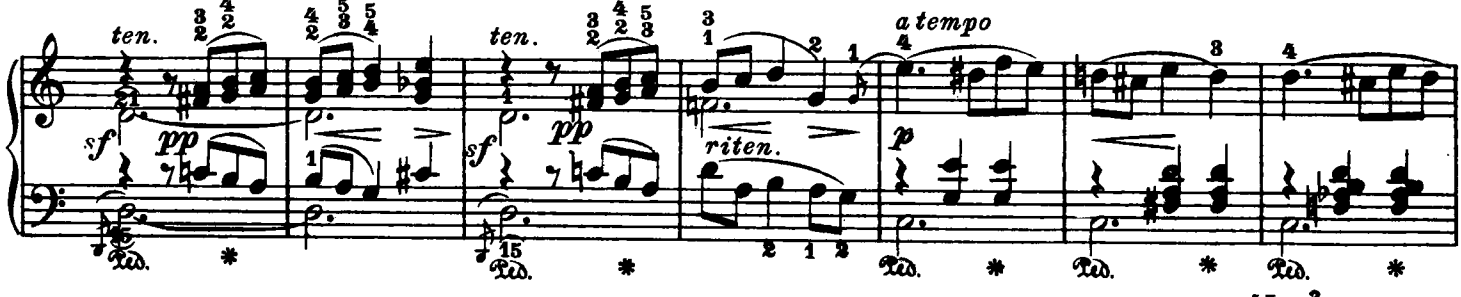

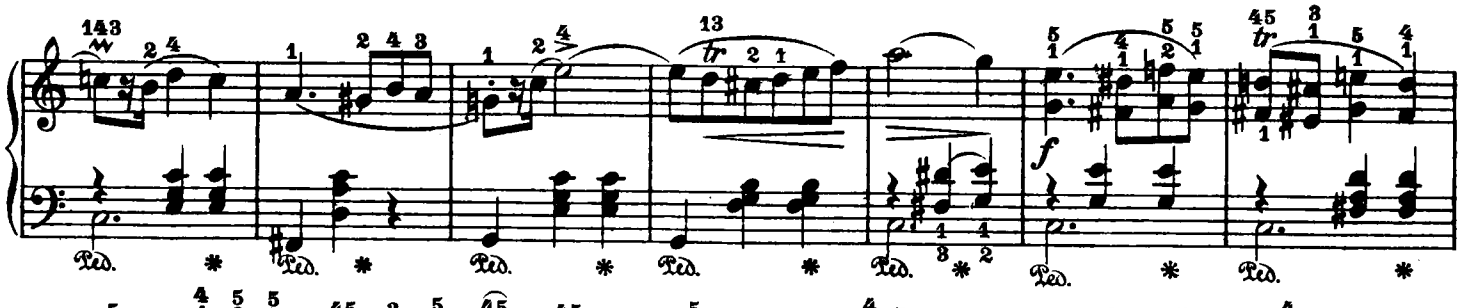

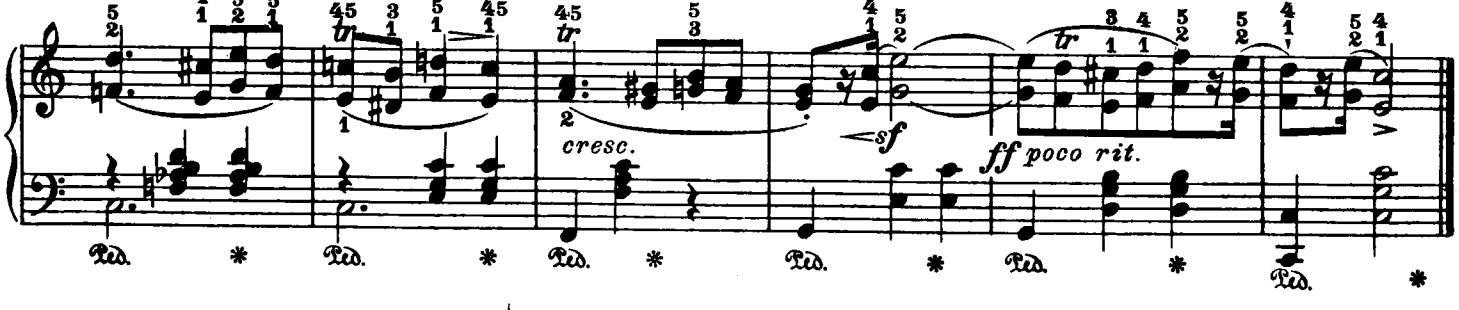

Moderato animato.(♩= 138.)

Op. 67 No 4.

45.

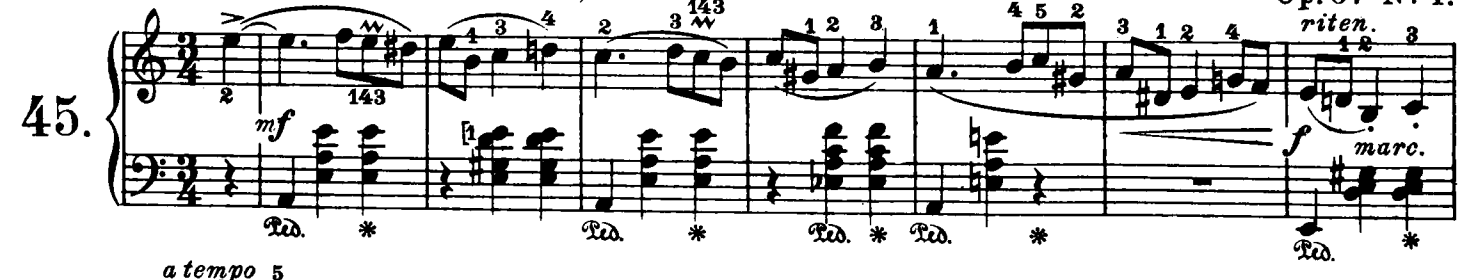

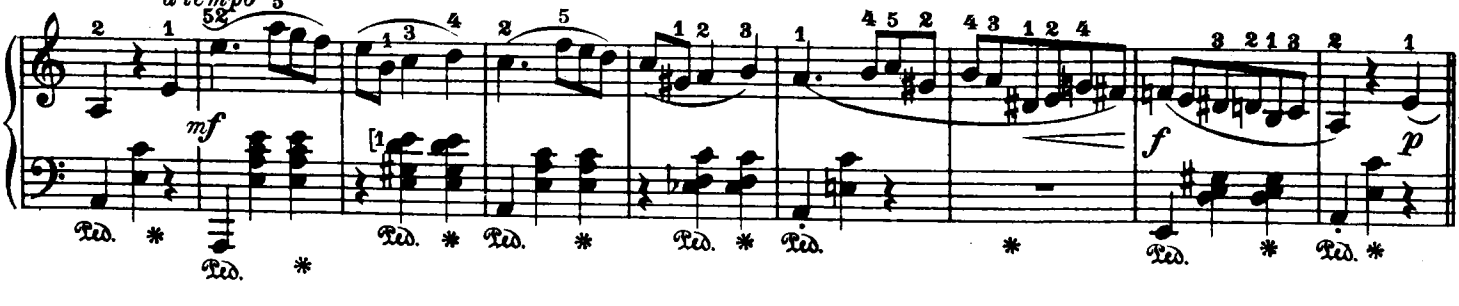

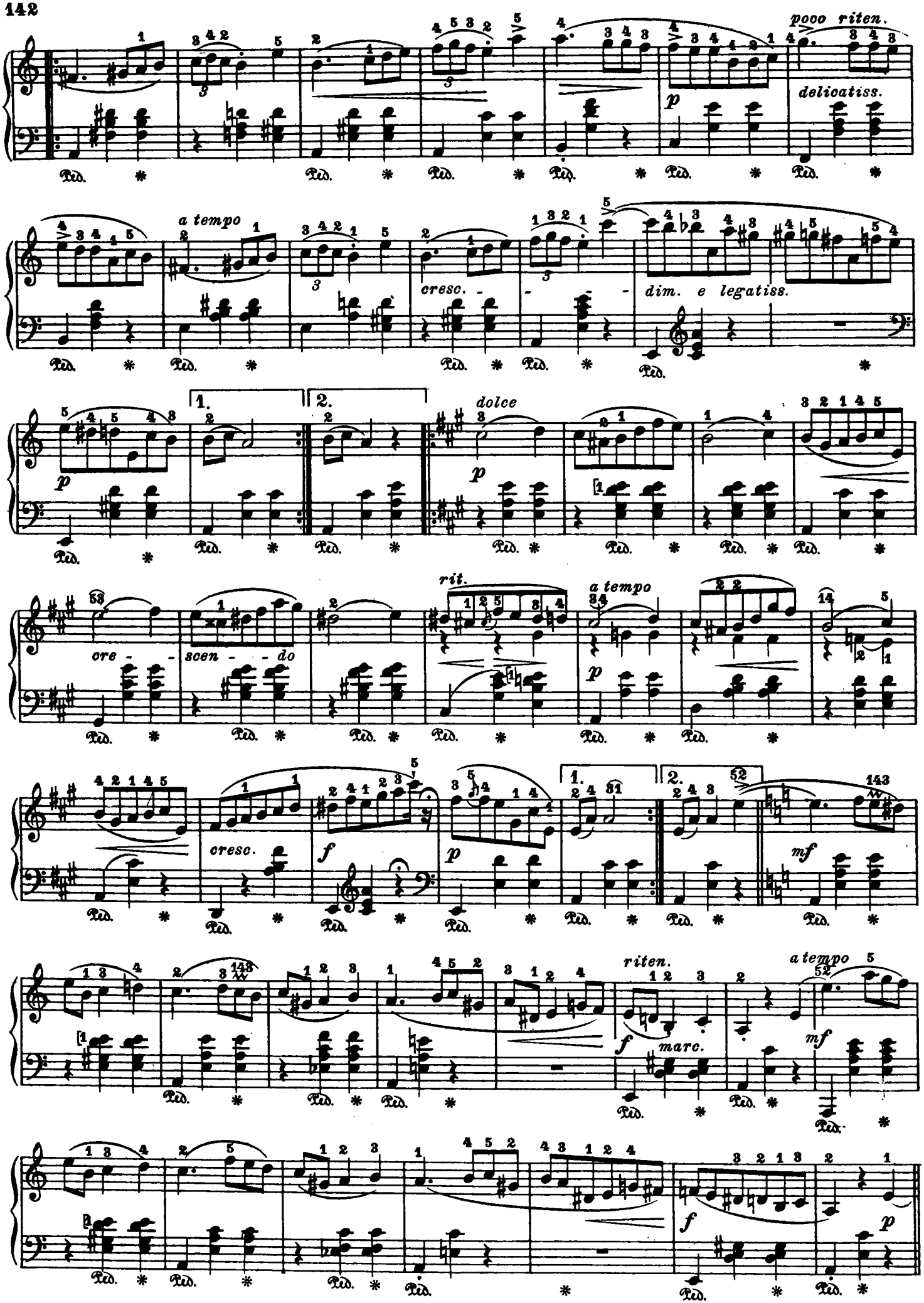
poco riten.
delicatiss.
a tempo
cresc.
dim. e legatiss.
1.
2.
dolce
cre - scen - do
rit.
a tempo
cresc.
riten.
a tempo
marc.

poco rit.

delicatiss.

a tempo

cresc.

dim. e legatiss.

Vivace. (♩ = 168.)

Op. 68 No 1.

46.

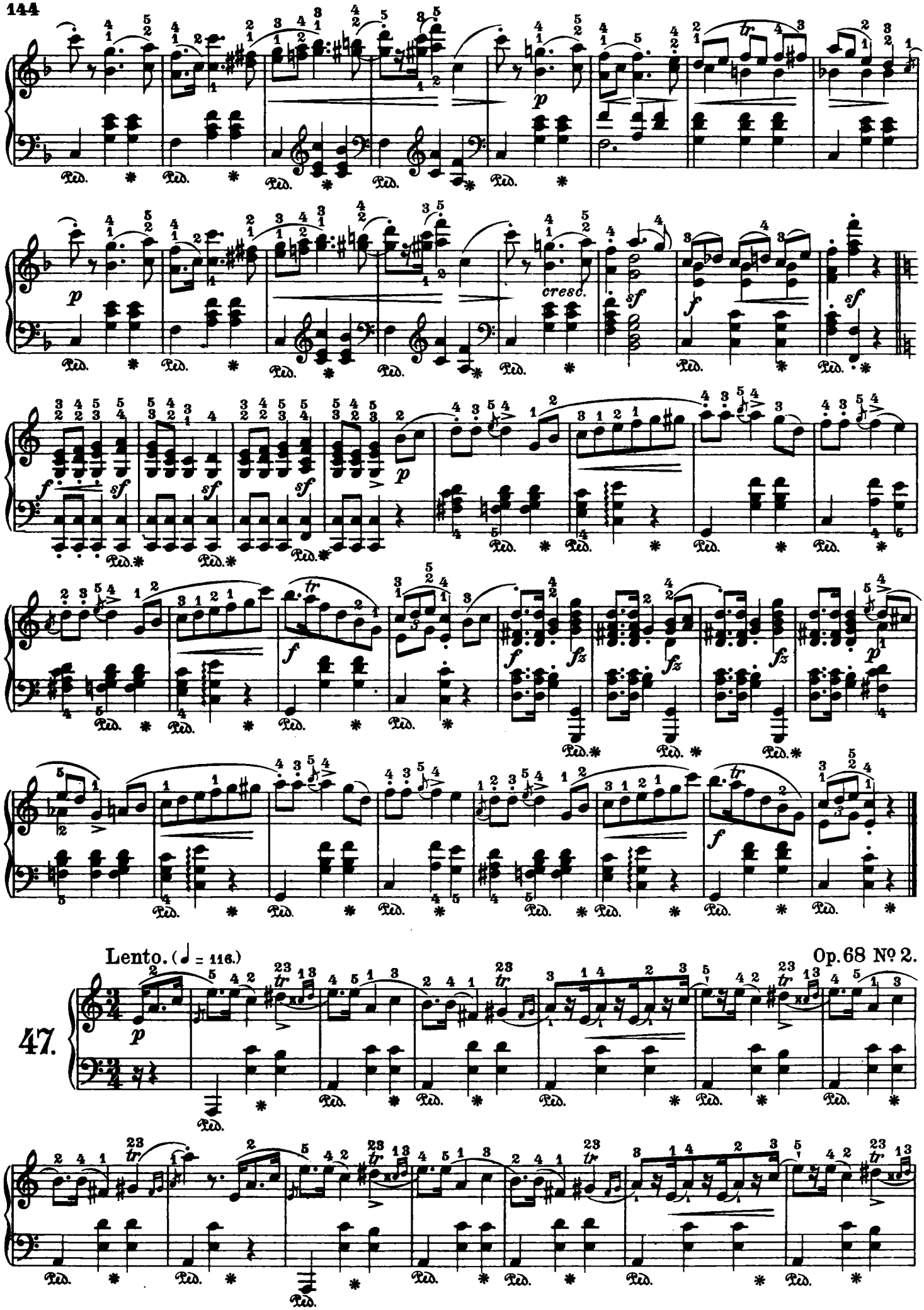
cresc.
Lento. (♩ = 116.)
Op. 68 No 2.
47.

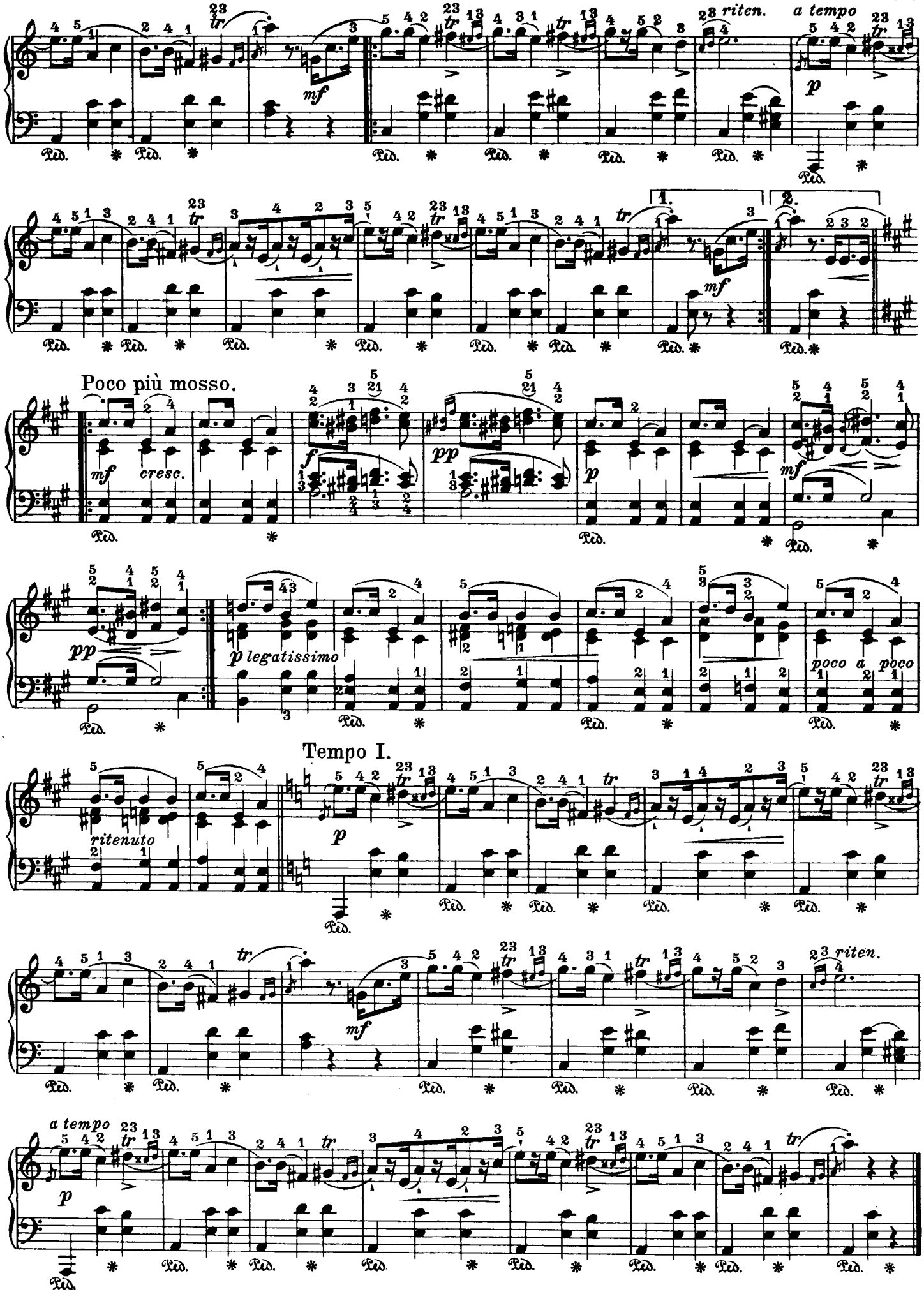
mf
riten.
a tempo
p
1.
2.
Poco più mosso.
mf
cresc.
f
pp
p
mf
pp
p legatissimo
poco a poco
Tempo I.
ritenuto
p
mf
riten.
a tempo
p

Allegro, ma non troppo. (♩ = 132.)

Op. 68 No 3.

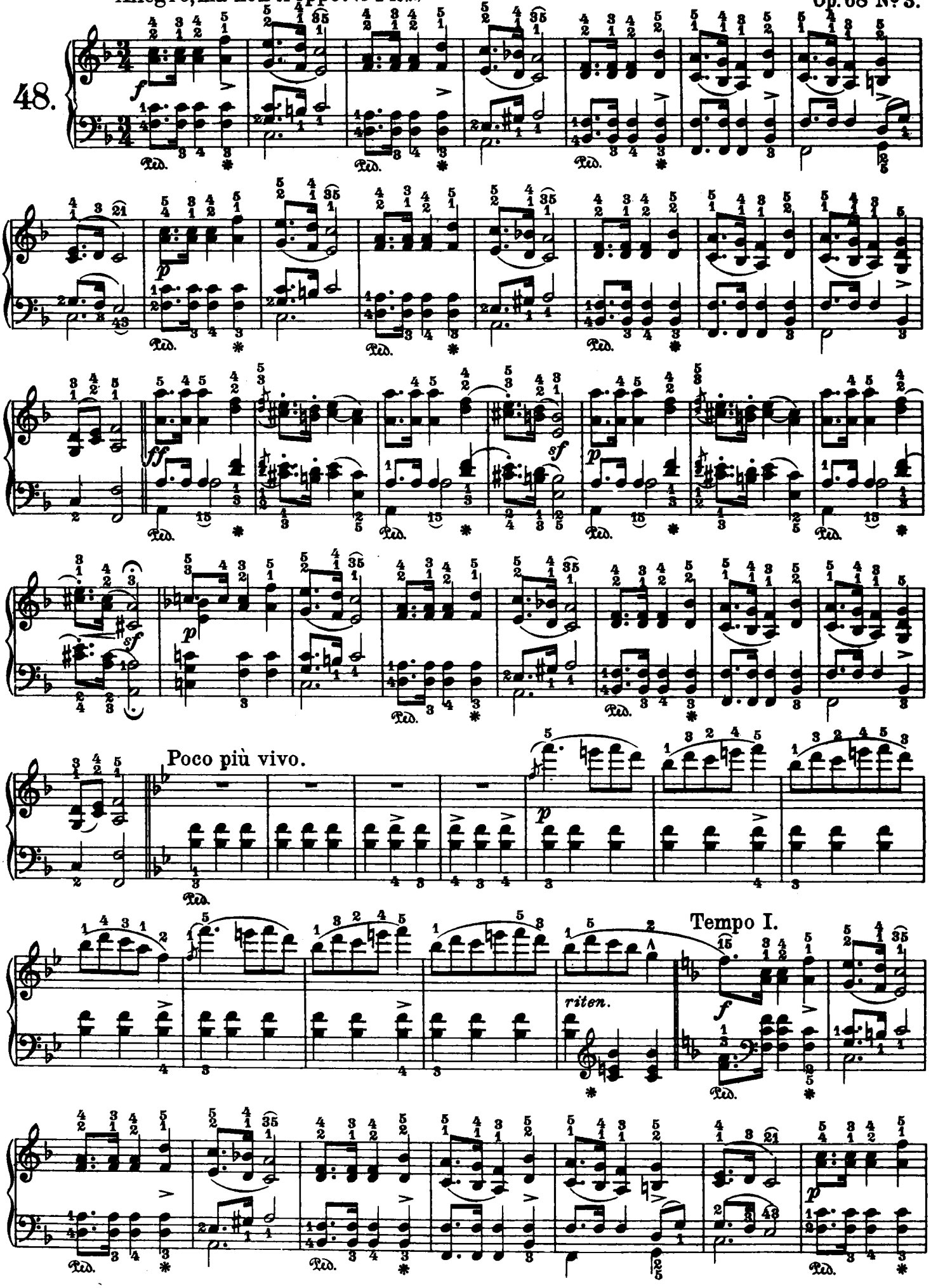

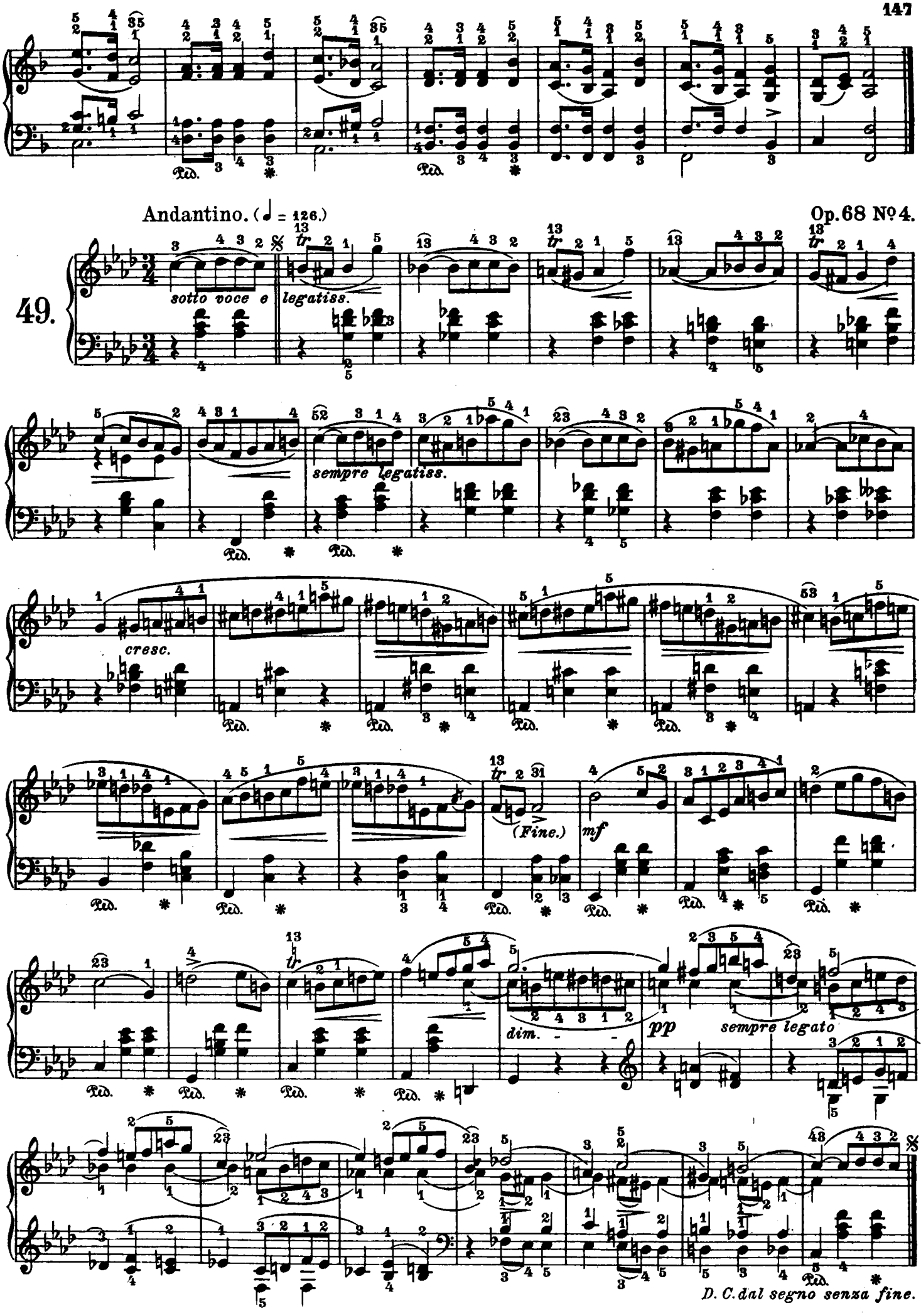
Andantino. (♩ = 126.)
Op. 68 No 4.
49.
sotto voce e
legatiss.
sempre legatiss.
cresc.
(Fine.)
mf
dim.
pp
sempre legato
D. C. dal segno senza fine.

Allegretto.

50.

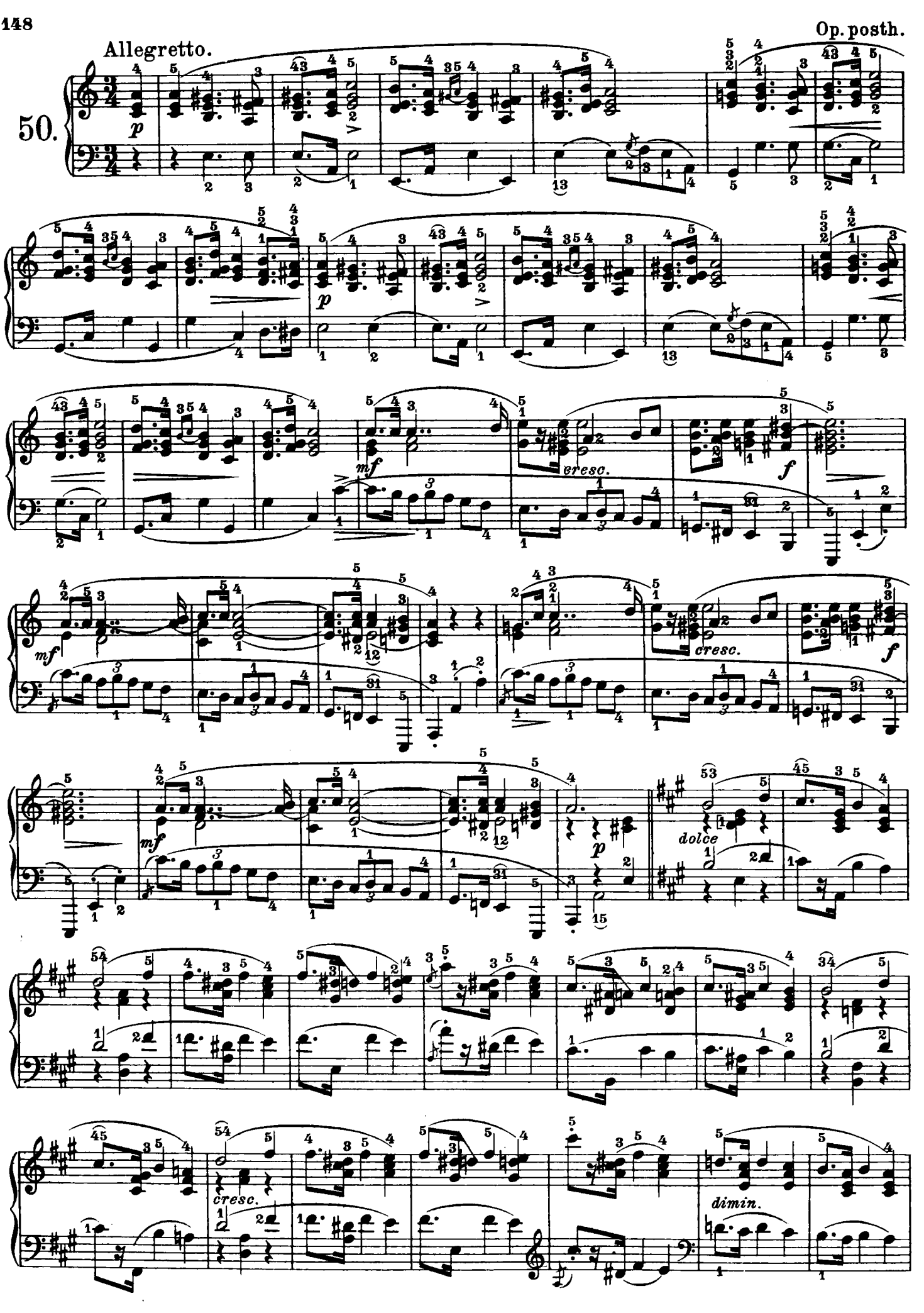

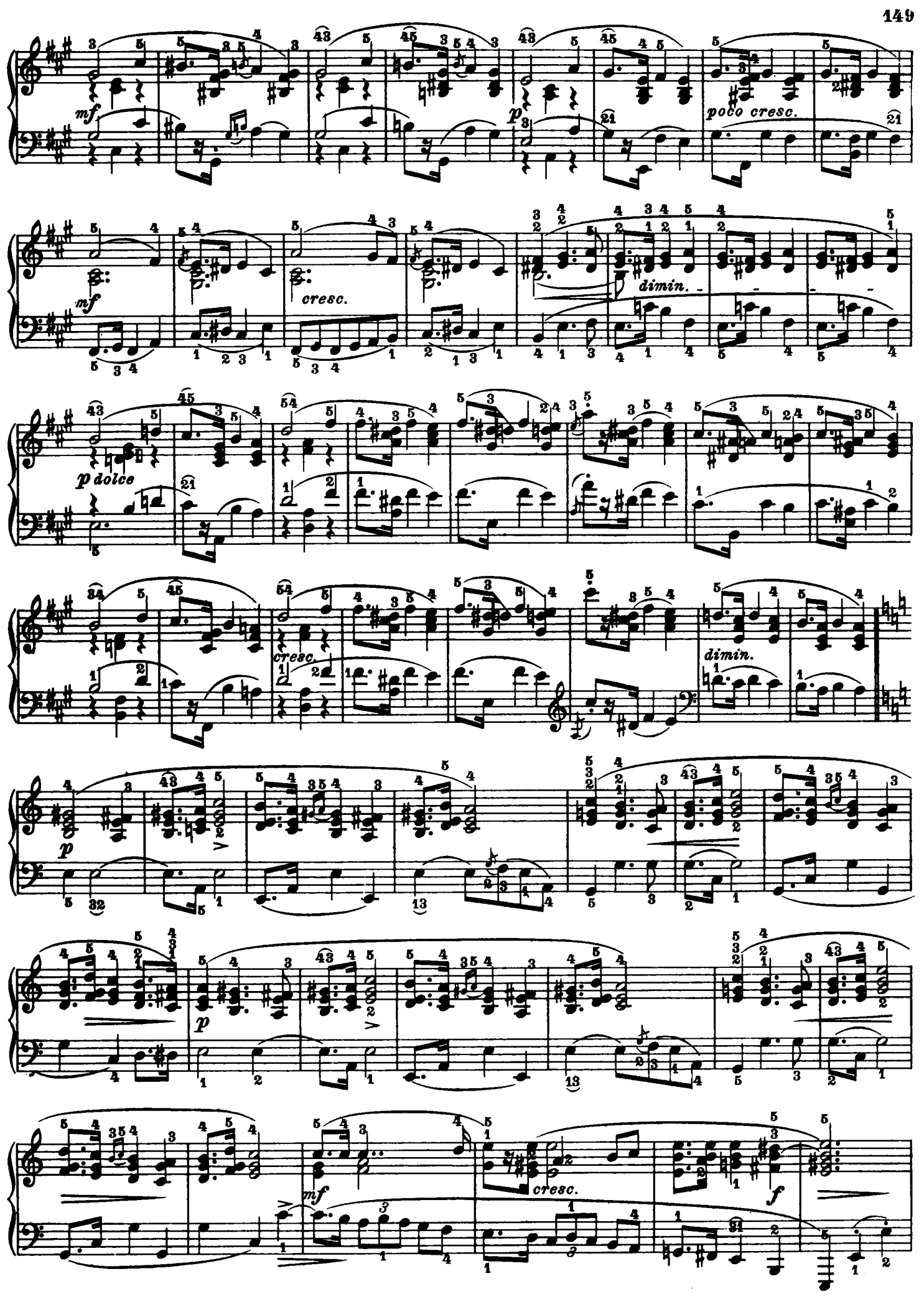
mf
p
poco cresc.
mf
cresc.
dimin.
p dolce
cresc.
dimin.
p
p
mf
cresc.
f

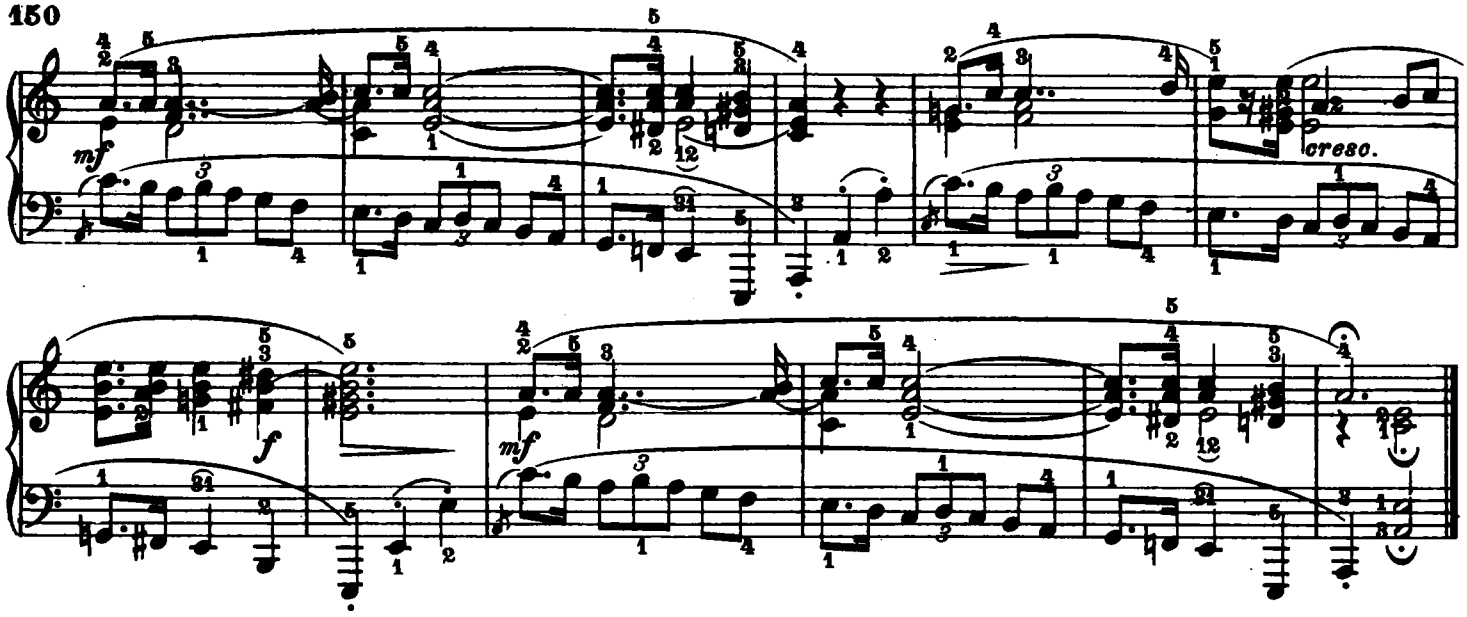

Opus posth.
(ded. à Emile Gaillard.)

Allegretto.

51.

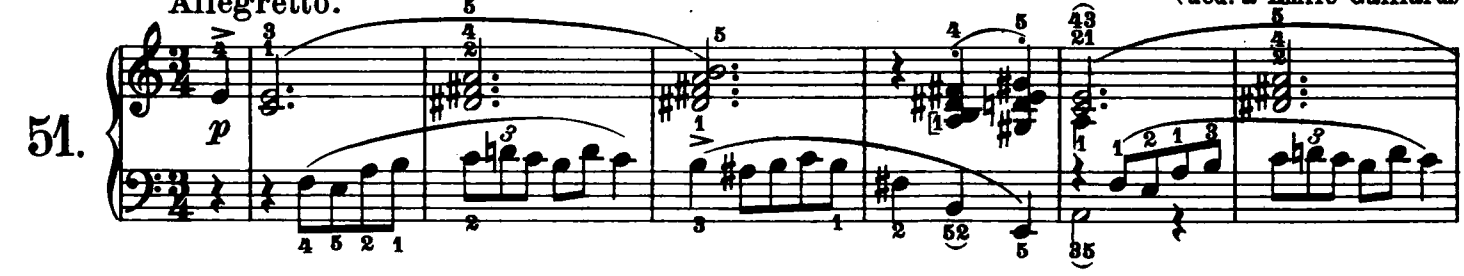

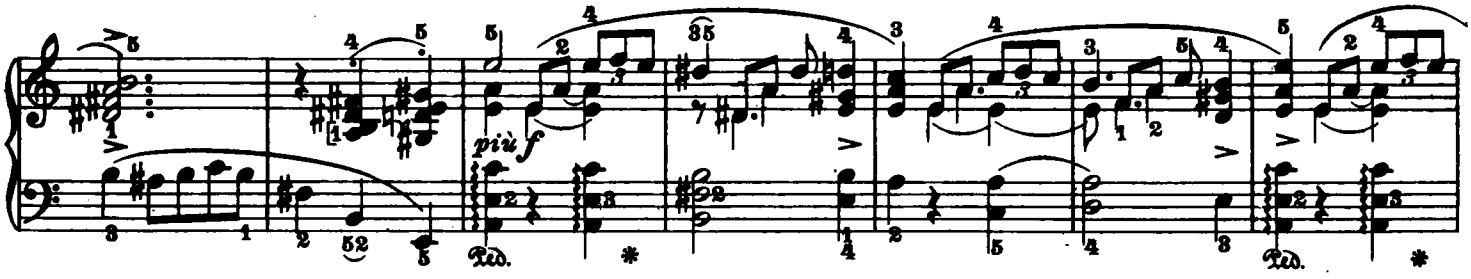

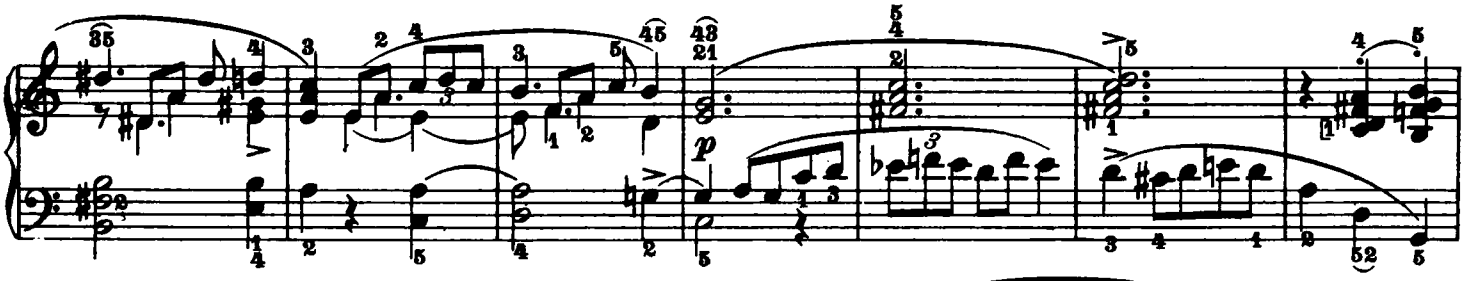

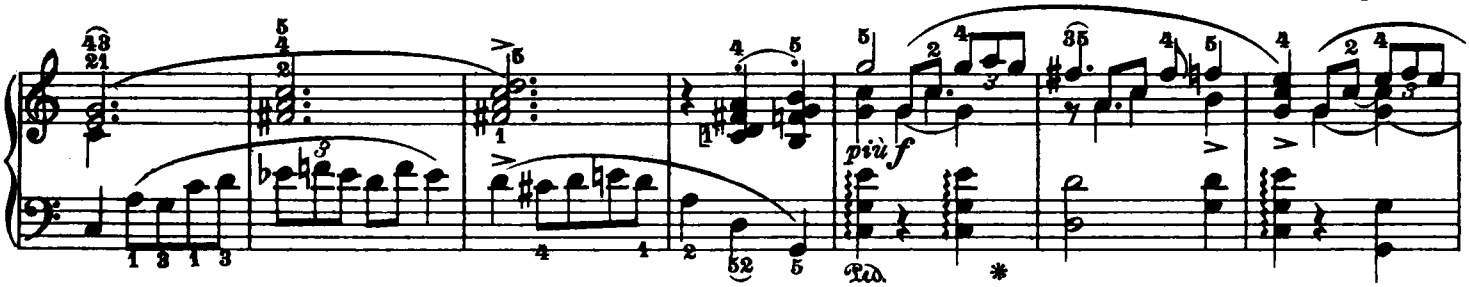

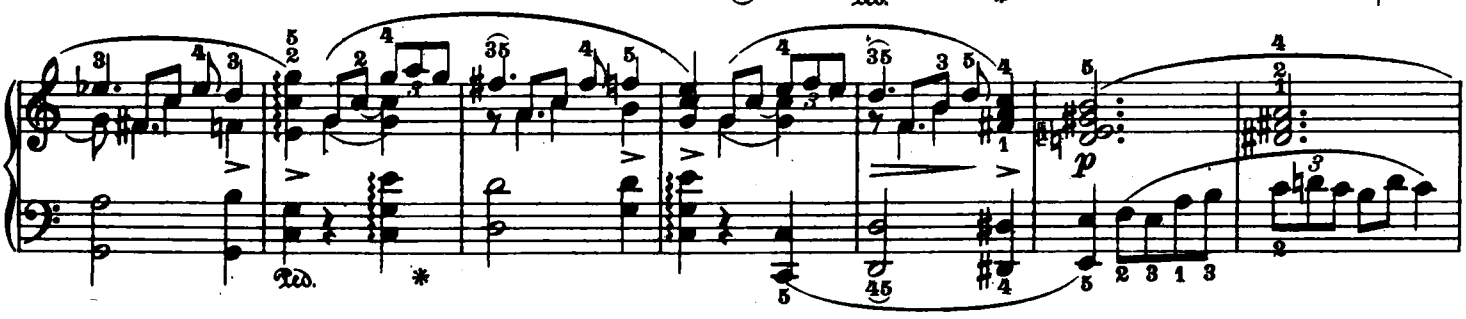

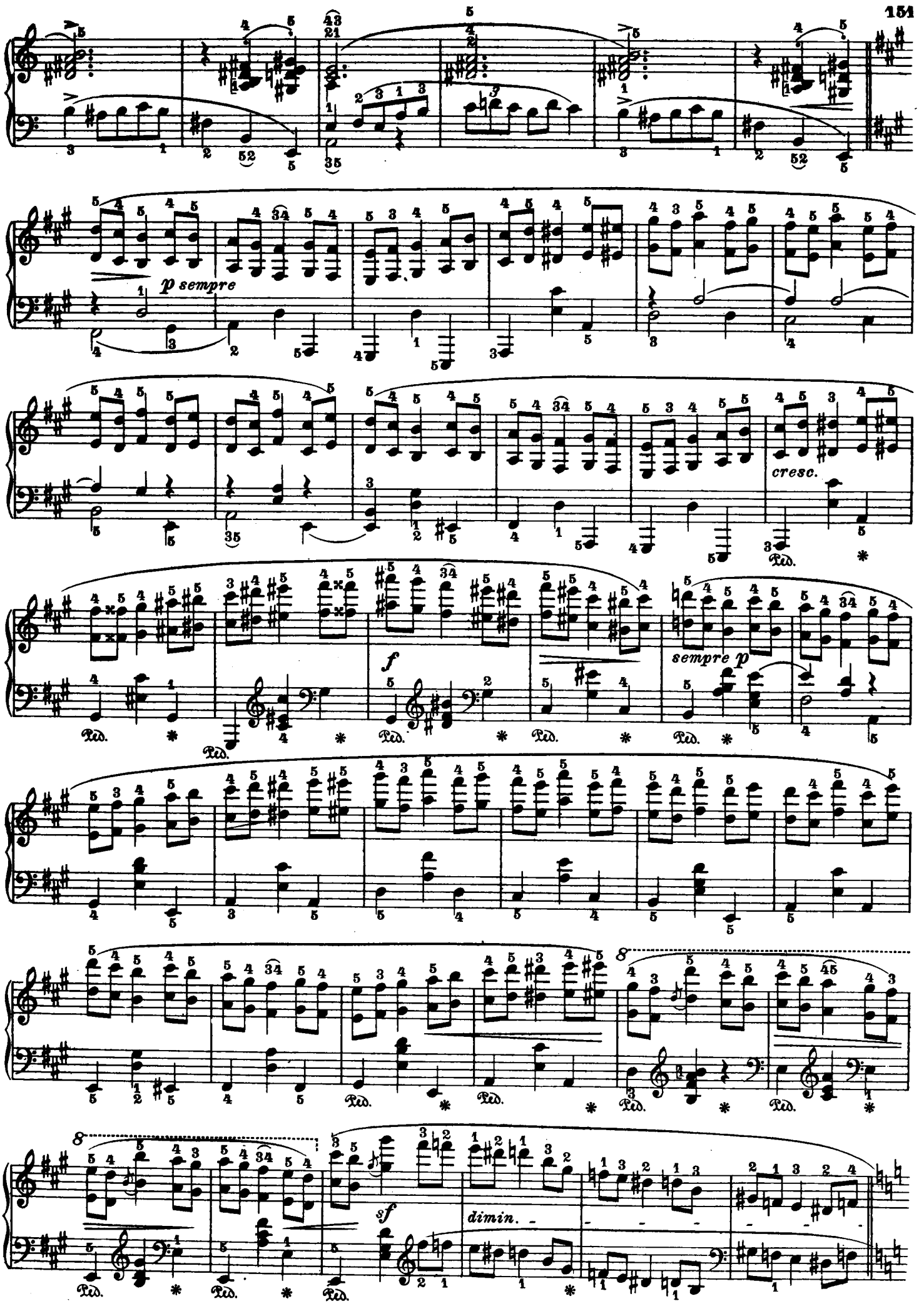
p sempre
cresc.
f
sempre p
sf
dimin.

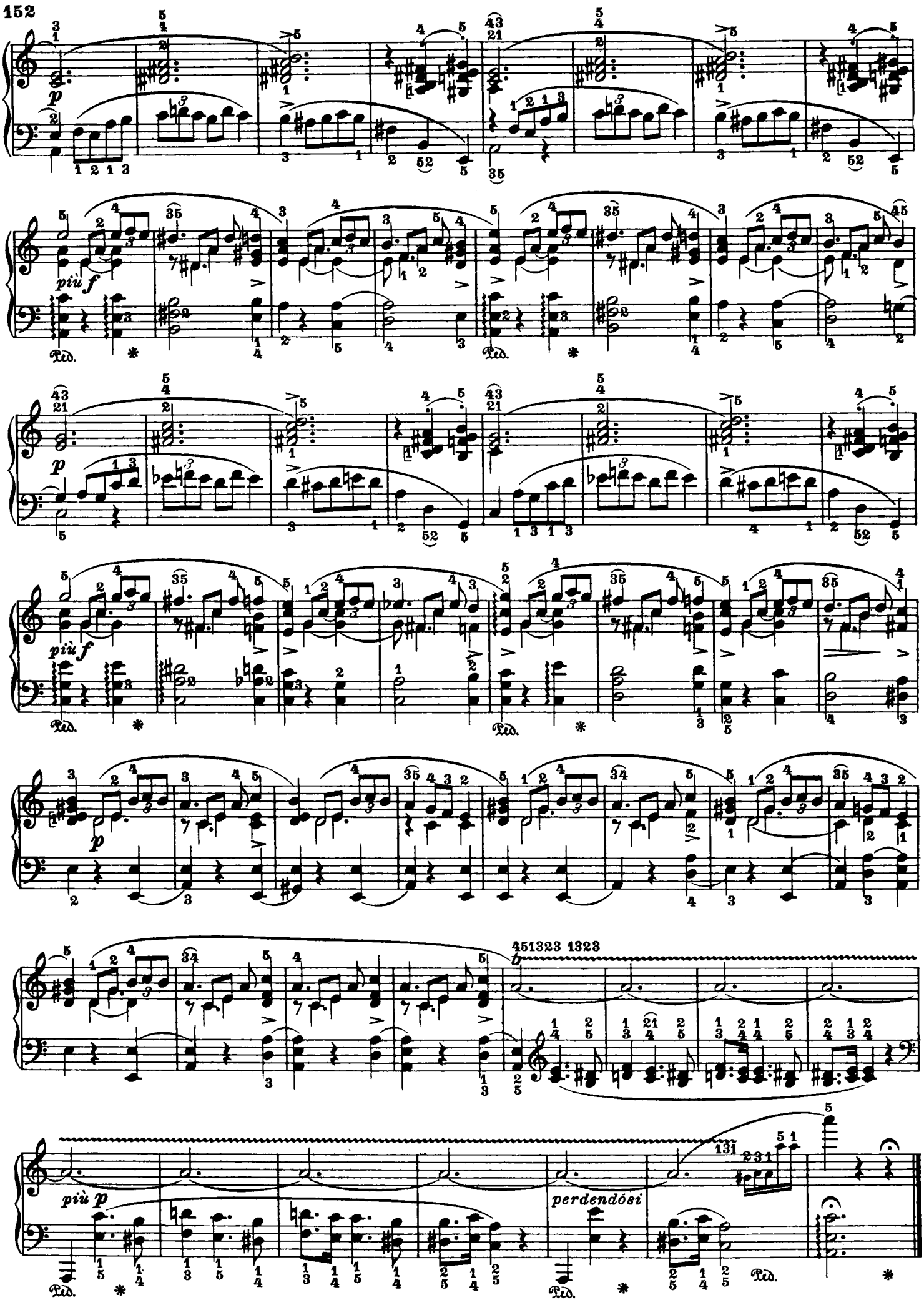
152
più f
Ped.
p
più f
Ped.
p
451323 1323
più p
perdendosi
Ped.