A Monsieur Fr. Kalkbrenner

CONCERTO I

FR. CHOPIN
op. 11

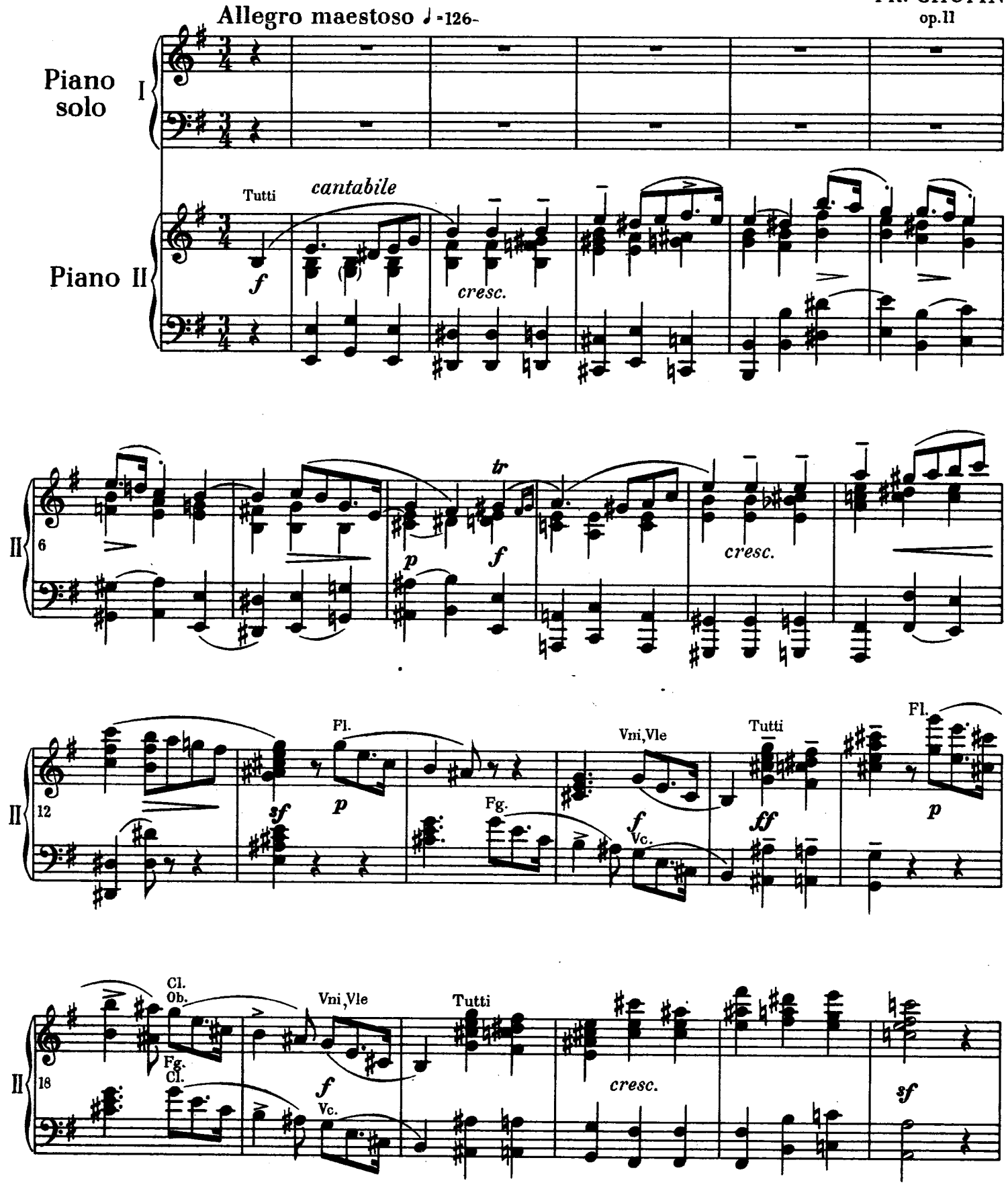

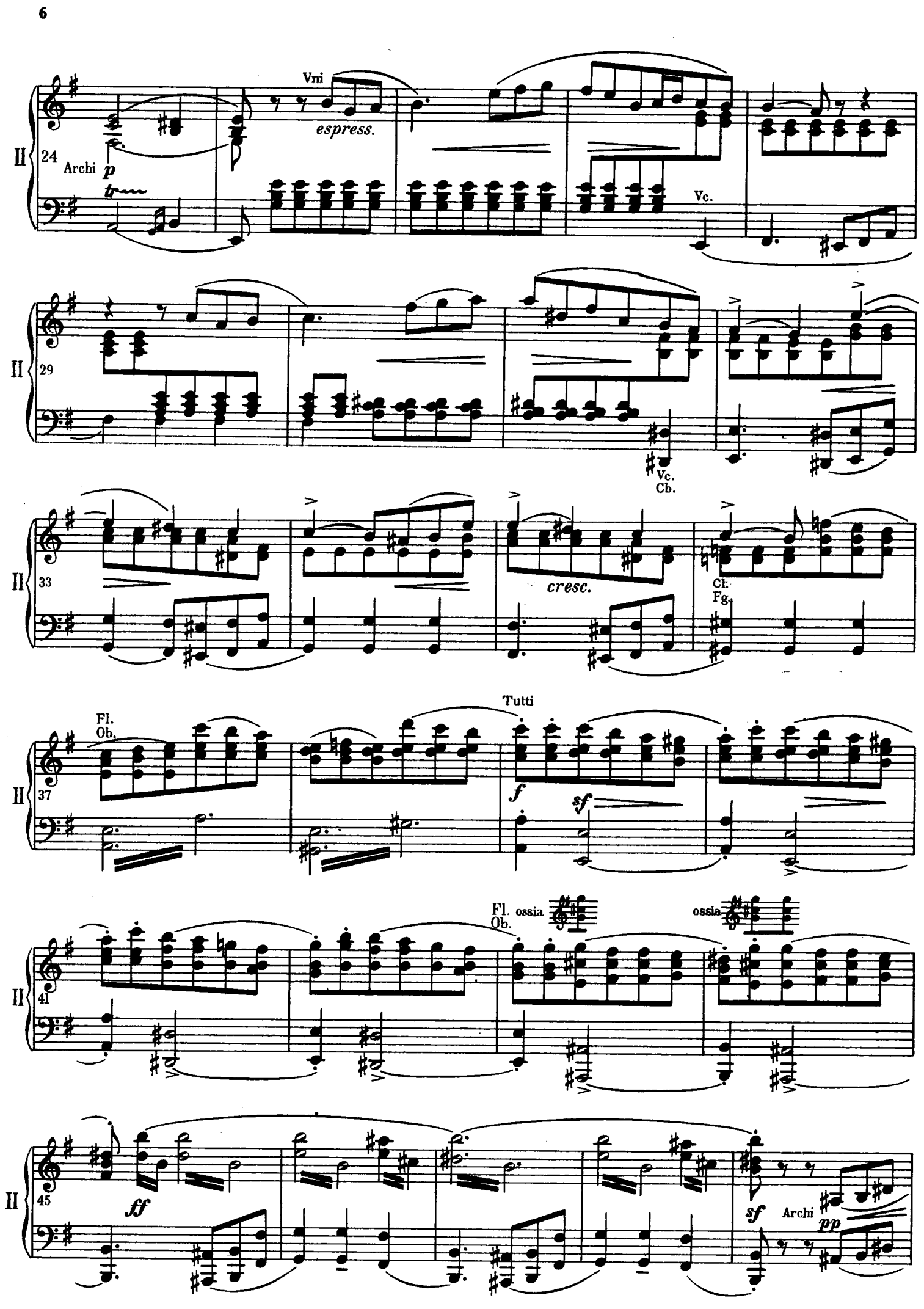
II
24
Archi
p
Vni
espress.
Vc.
II
29
Vc.
Cb.
II
33
cresc.
Cl.
Fg.
II
37
Fl.
Ob.
Tutti
f
sf
II
41
Fl.
Ob.
ossia
ossia
II
45
ff
sf
Archi
pp

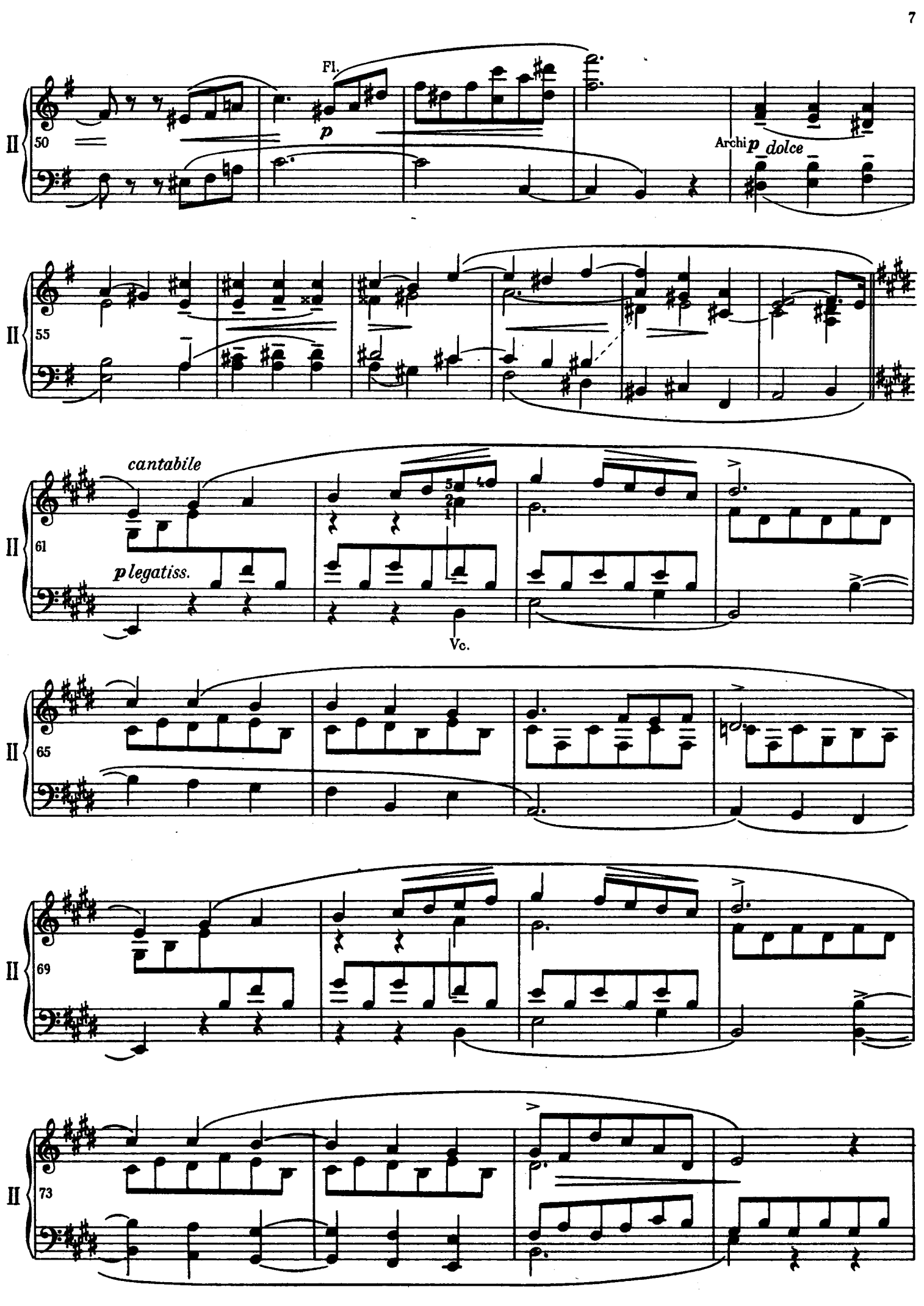
Fl.
p
Archi
p dolce
cantabile
p legatiss.
Vc.

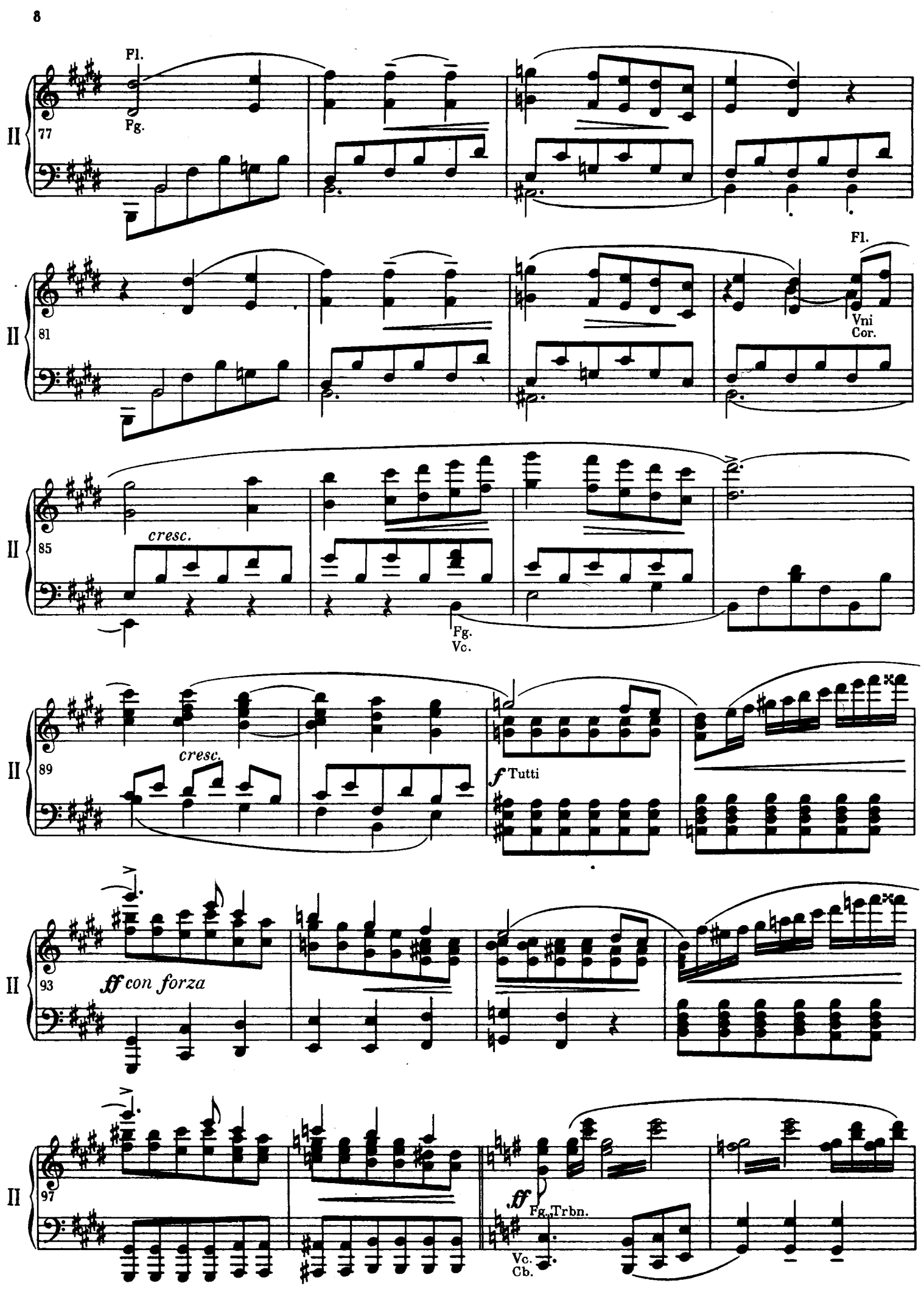
Fl.
Fg.
II
77
81
Fl.
Vni
Cor.
85
cresc.
Fg.
Vc.
89
cresc.
f Tutti
93
ff con forza
97
ff
Fg., Trbn.
Vc.
Cb.

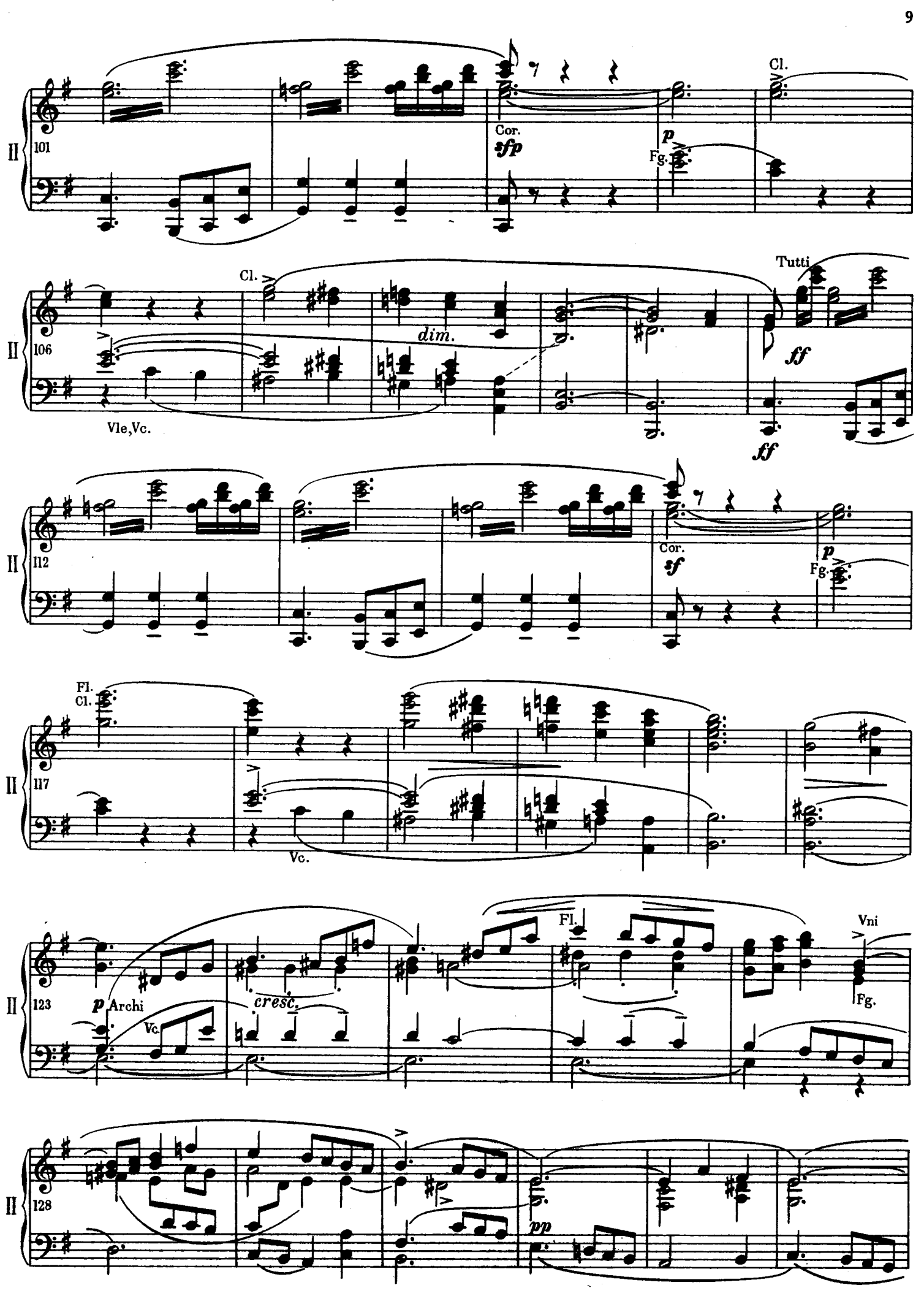
II
101
Cor.
sfp
p
Fg.
Cl.
II
106
Cl.
dim.
Vle,Vc.
Tutti
ff
ff
II
112
Cor.
sf
p
Fg.
II
117
Fl.
Cl.
Vc.
II
123
p
Archi
Vc.
cresc.
Fl.
Vni
Fg.
II
128
pp

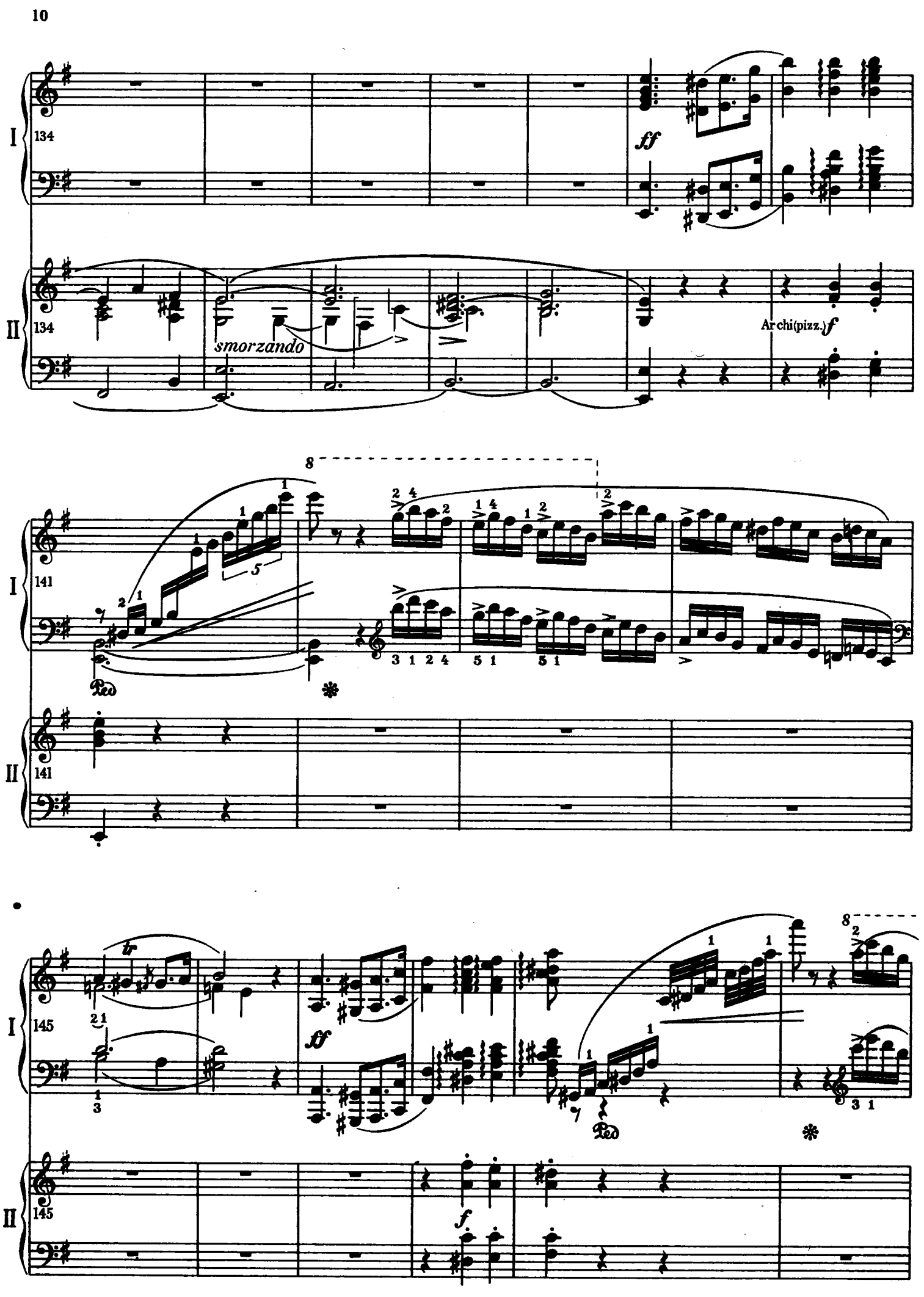
I
134
ff
II
134
smorzando
Archi(pizz.)
f
I
141
8
Ped
II
141
I
145
tr
ff
Ped
8
II
145
f

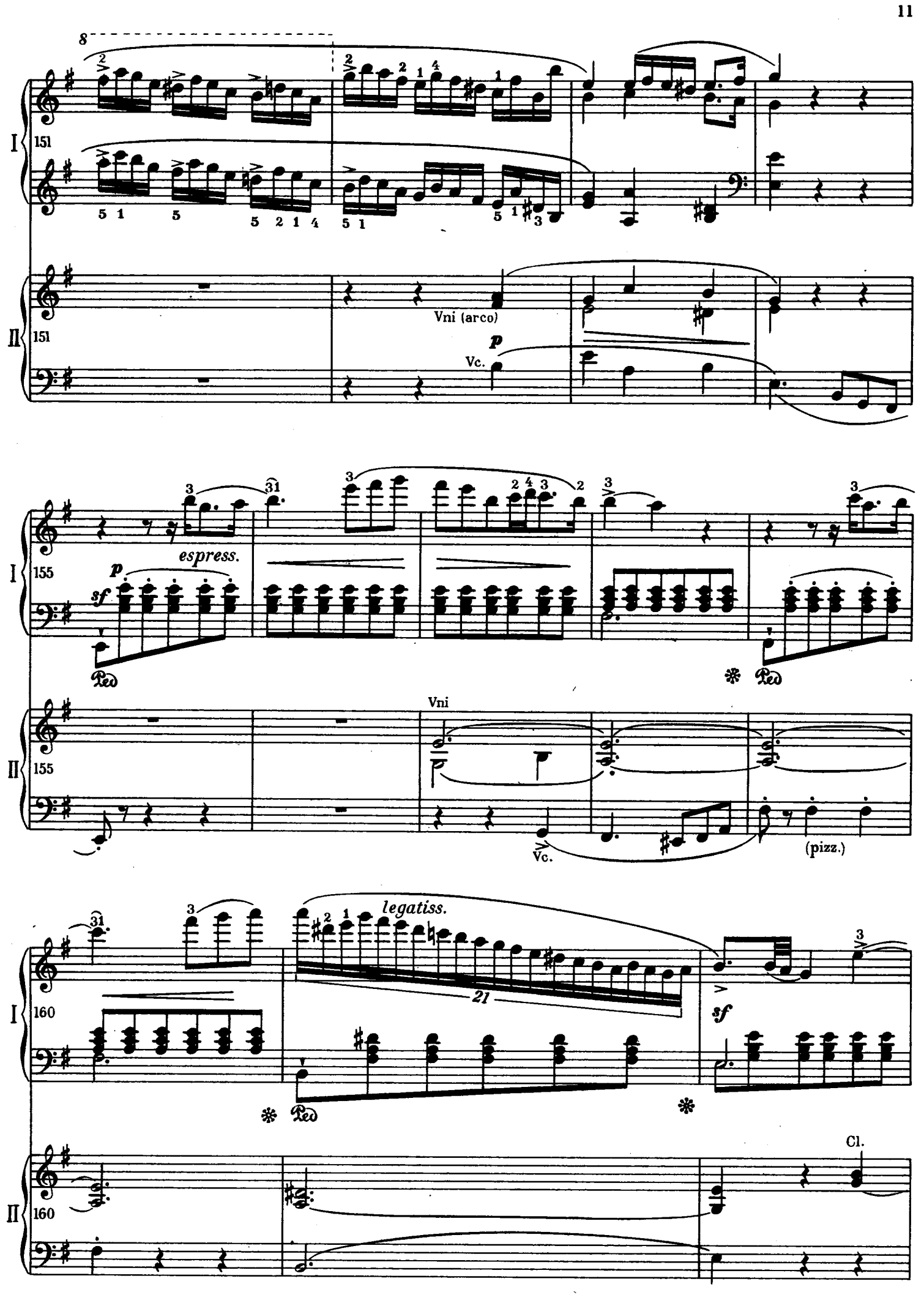
8
I
151
II
151
Vni (arco)
p
Vc.
I
155
espress.
p
sf
Ped
II
155
Vni
Vc.
(pizz.)
I
160
legatiss.
21
sf
Ped
II
160
Cl.

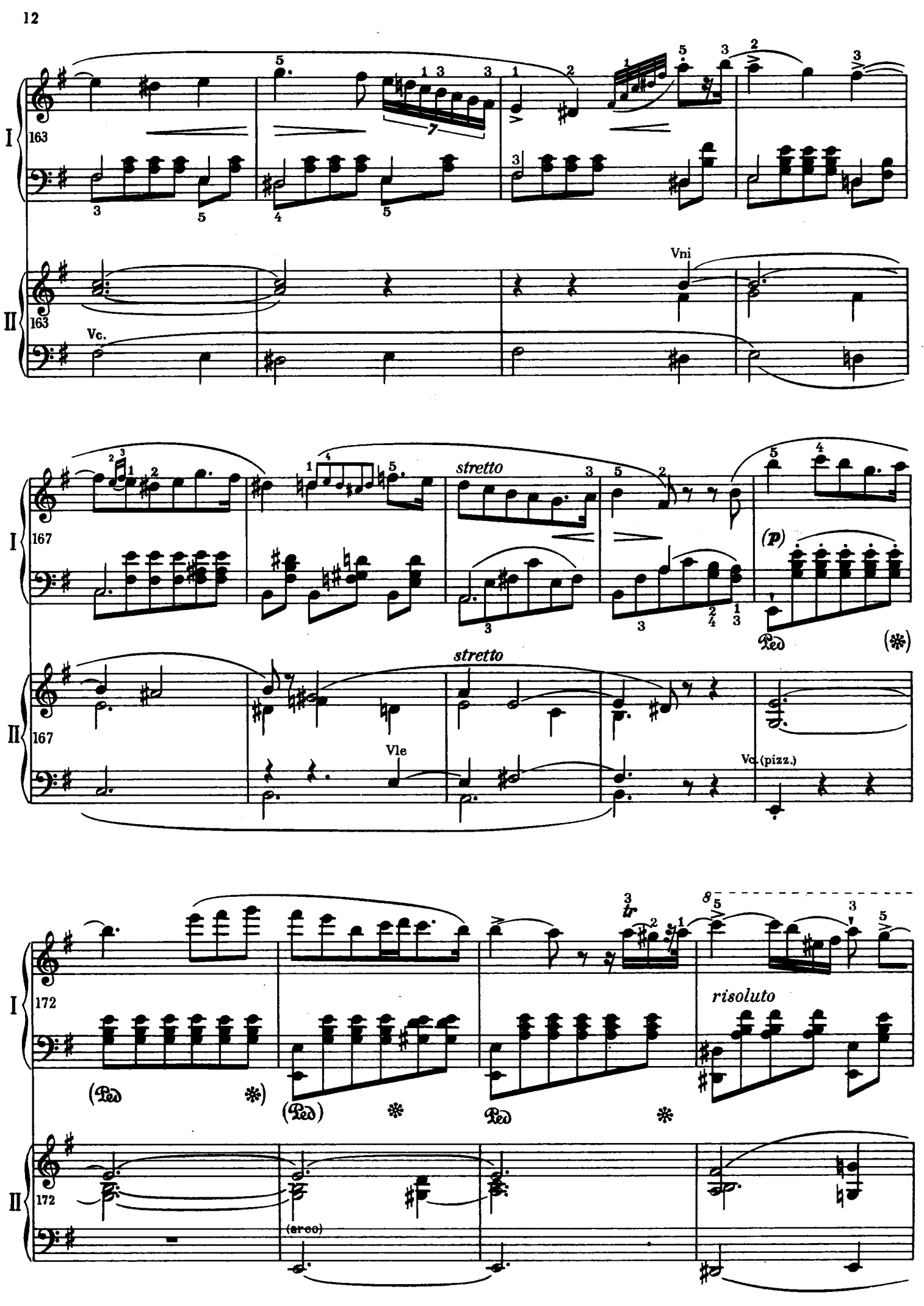
I
163
II
163
Vc.
Vni
I
167
stretto
(p)
Ped
(*)
II
167
stretto
Vle
Vc. (pizz.)
I
172
(Ped
*)
(Ped)
*
Ped
*
tr
risoluto
II
172
(arco)

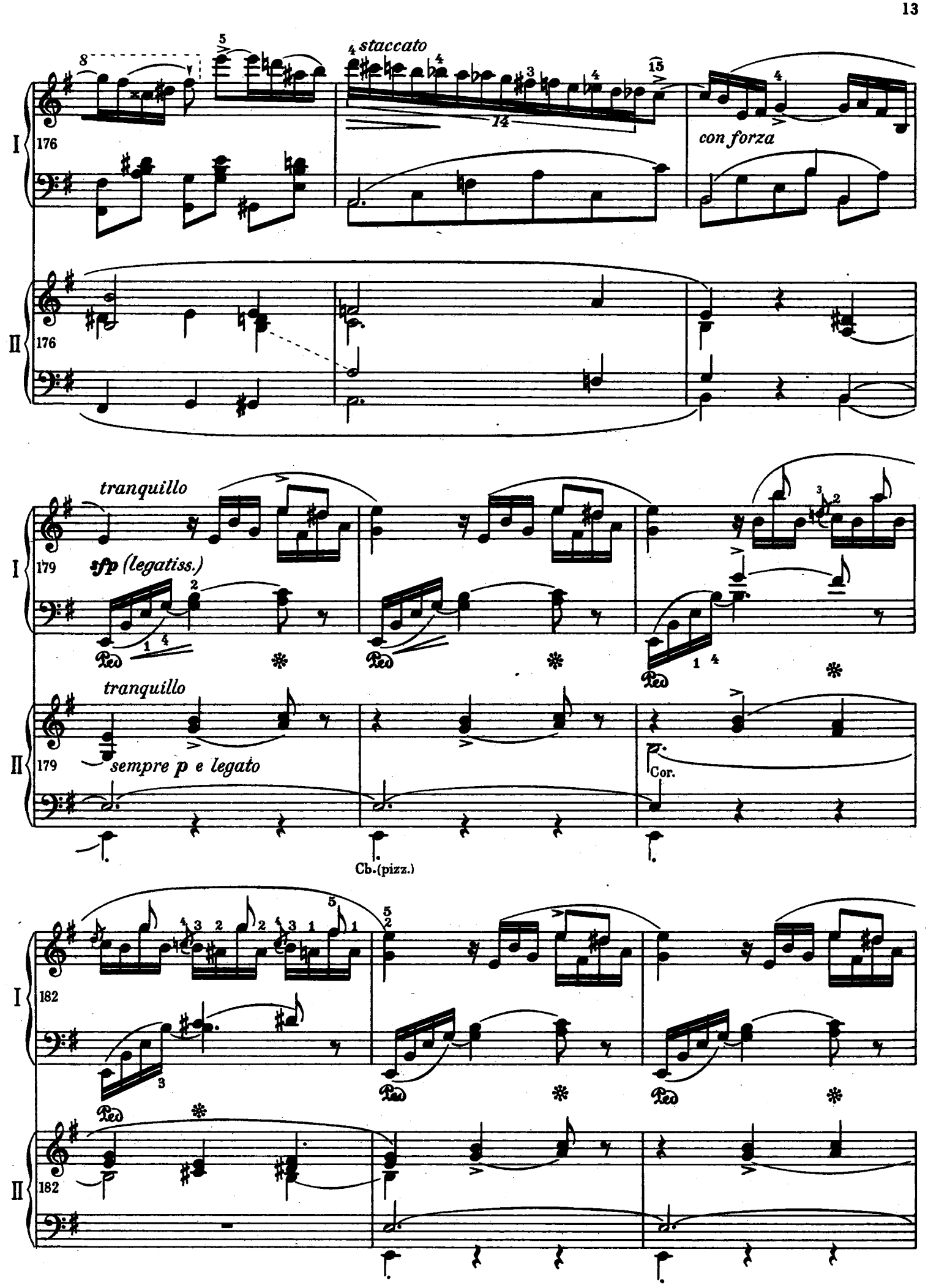
I
176
staccato
14
con forza
II
176
I
179
tranquillo
sfp (legatiss.)
Ped
II
179
tranquillo
sempre p e legato
Cor.
Cb. (pizz.)
I
182
Ped
II
182

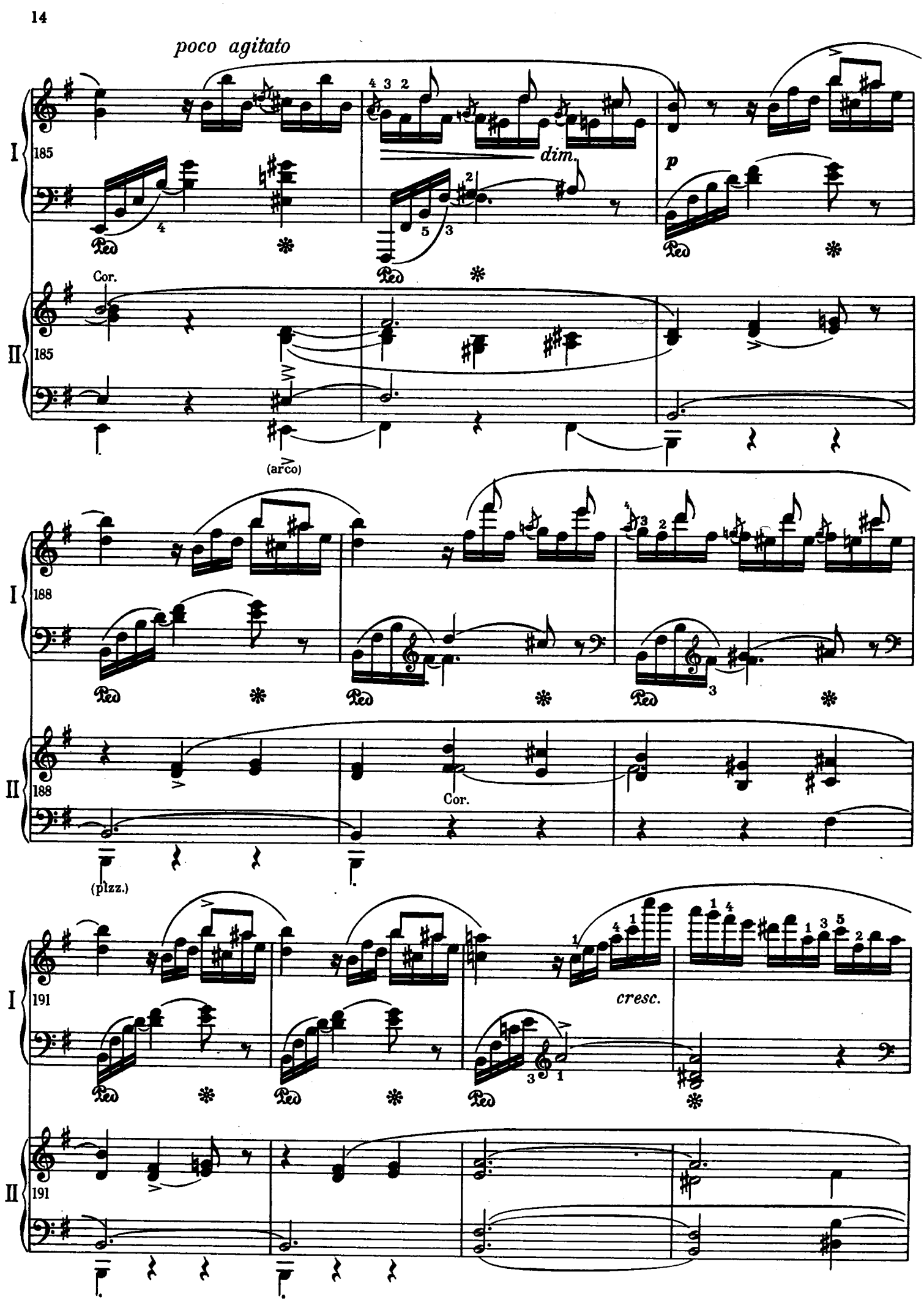
poco agitato
I
185
dim.
p
Cor.
II
185
(arco)
I
188
II
188
Cor.
(pizz.)
I
191
cresc.
II
191

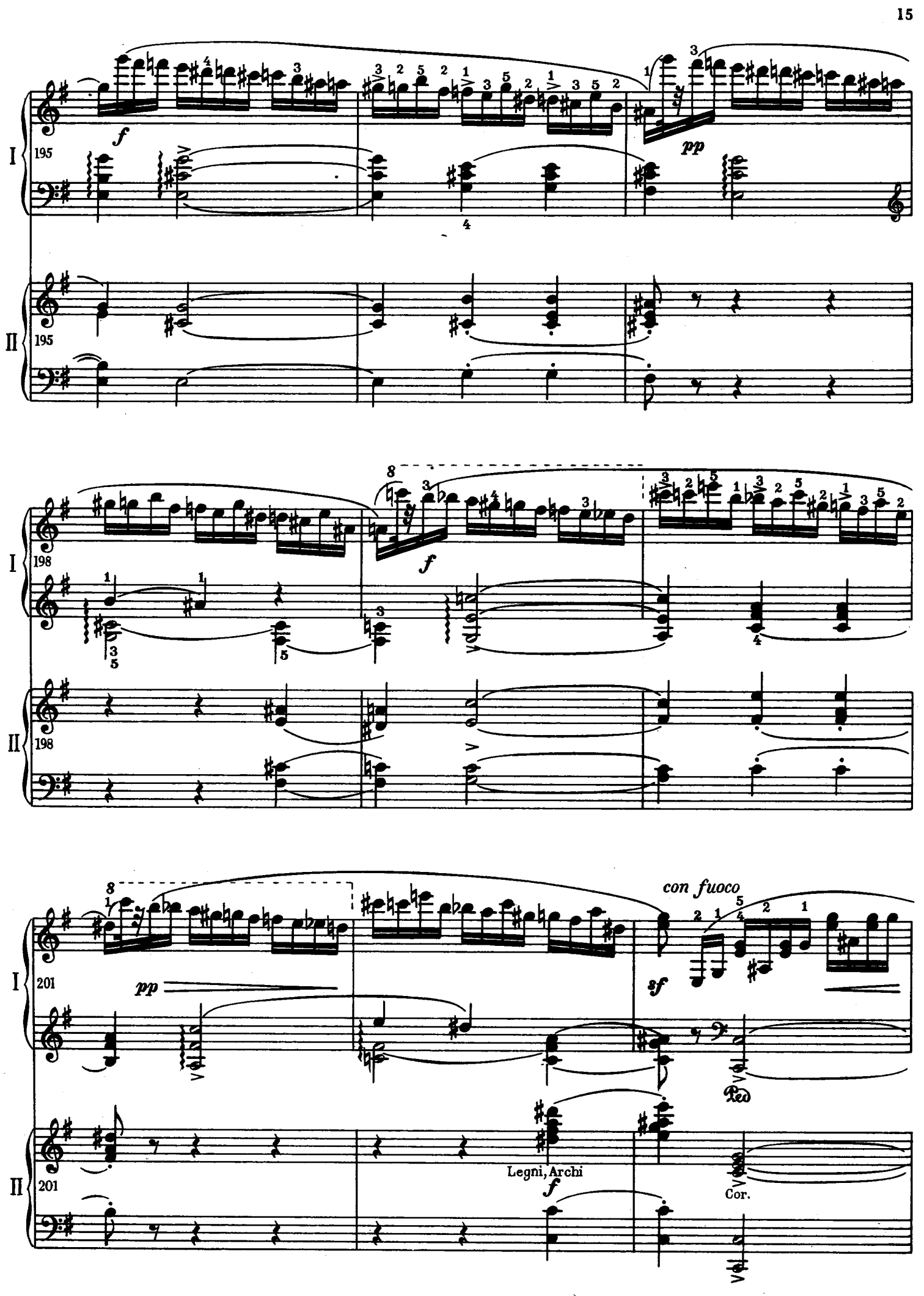
I
195
f
pp
II
195
I
198
f
II
198
I
201
pp
sf
con fuoco
Ped
II
201
Legni, Archi
f
Cor.

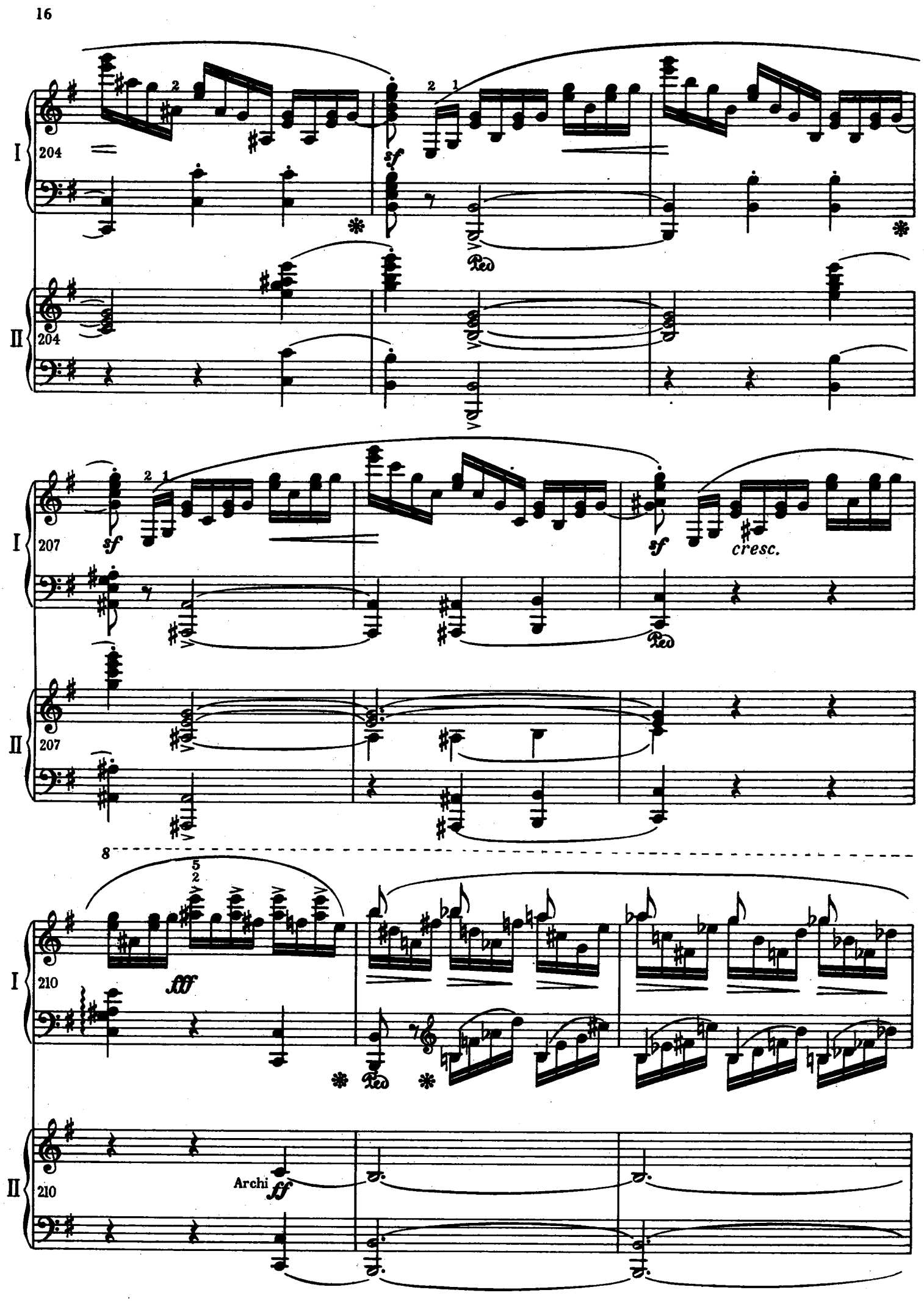
I
204
sf
Ped.
II
204
I
207
sf
sf
cresc.
Ped.
II
207
8
I
210
fff
Ped.
II
210
Archi
ff

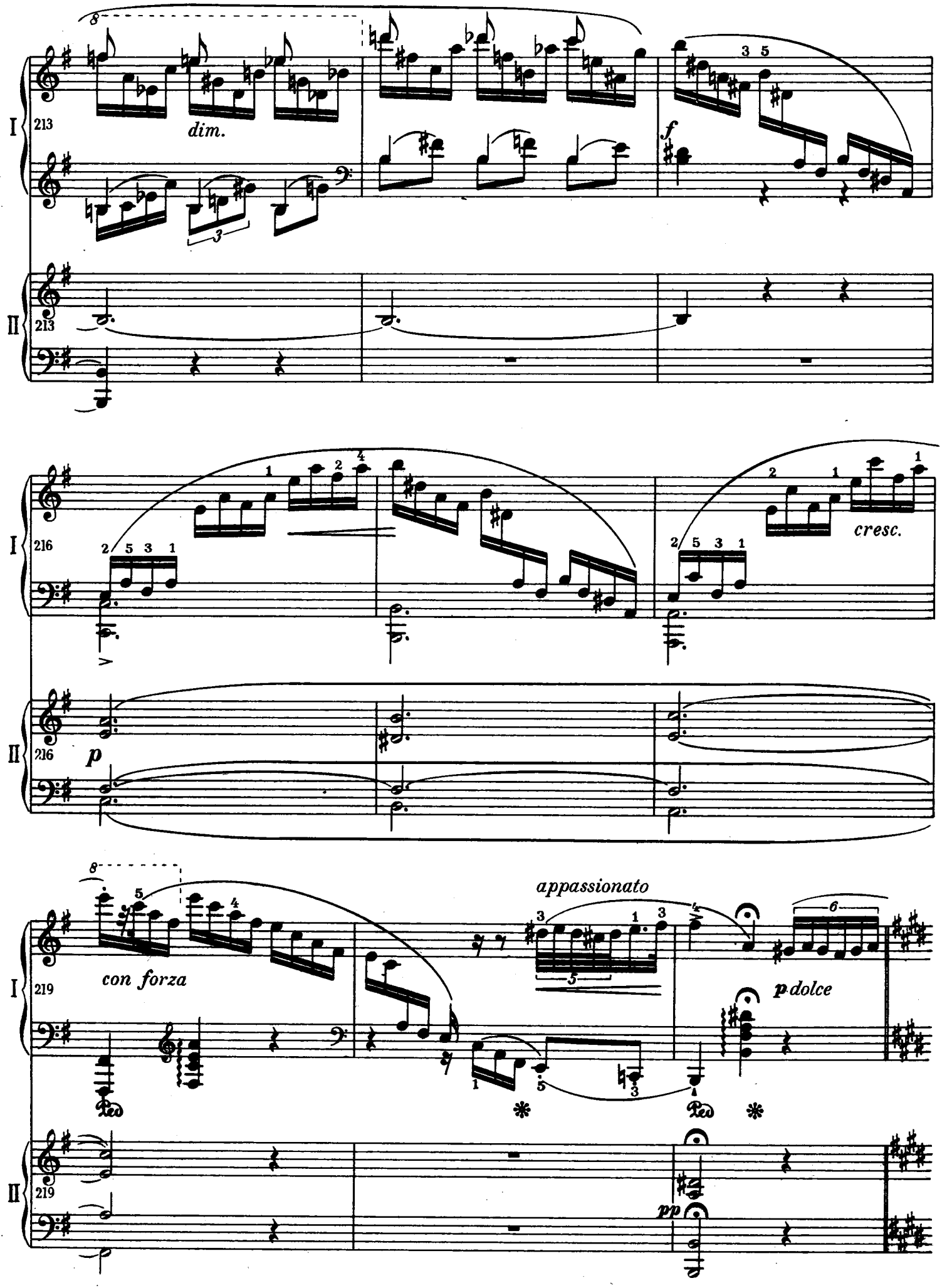
I
II
213
dim.
f
216
p
cresc.
219
con forza
appassionato
p dolce
pp

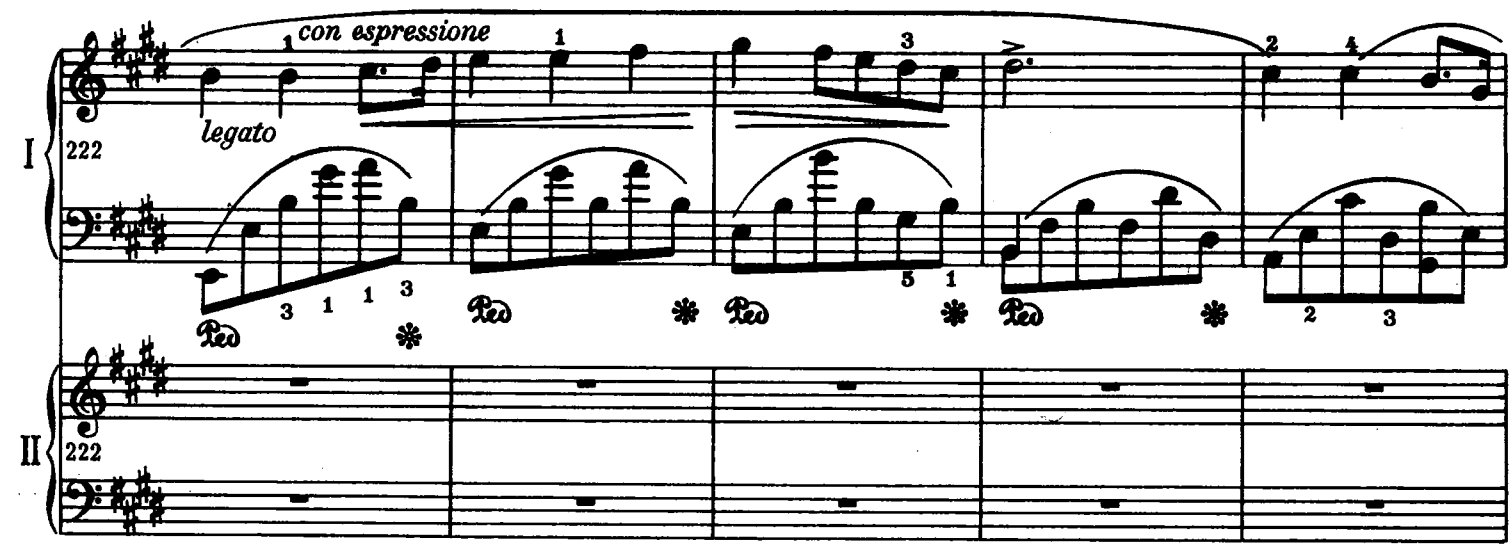
con espressione
legato
I
222
II
222

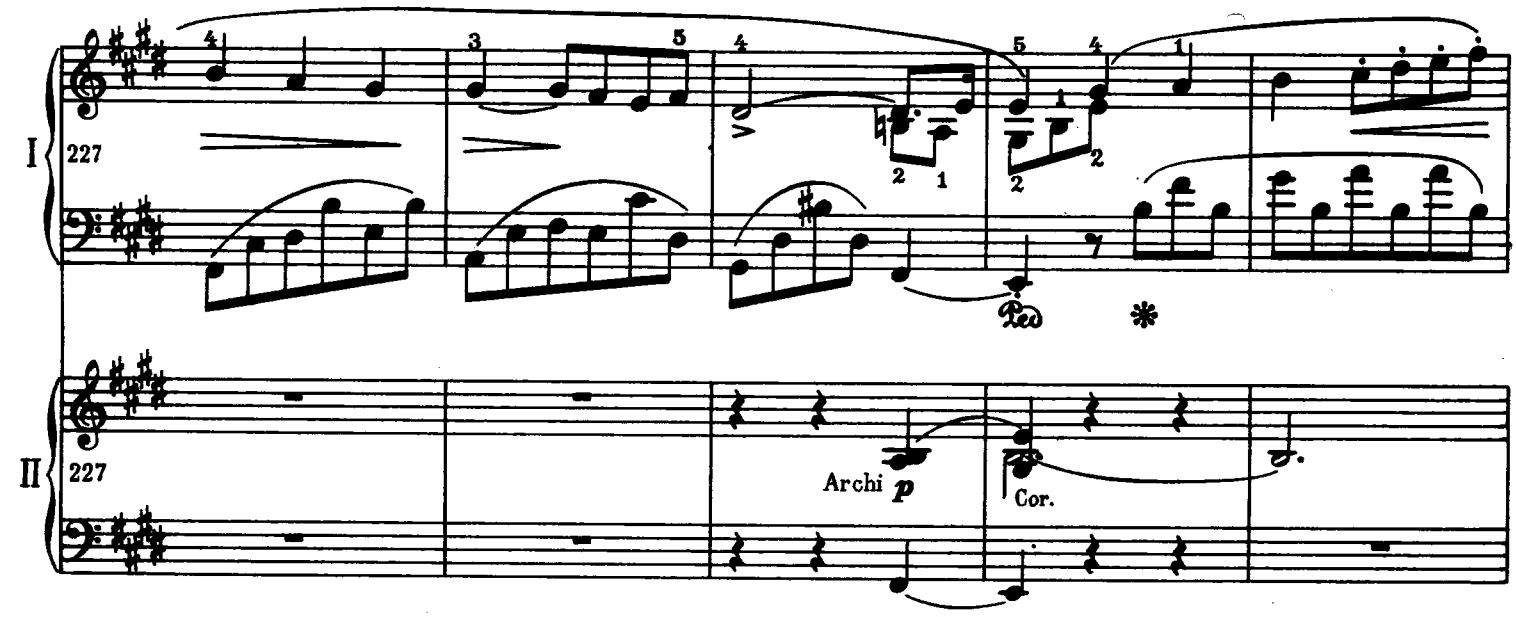
I
227
II
227
Archi
p
Cor.

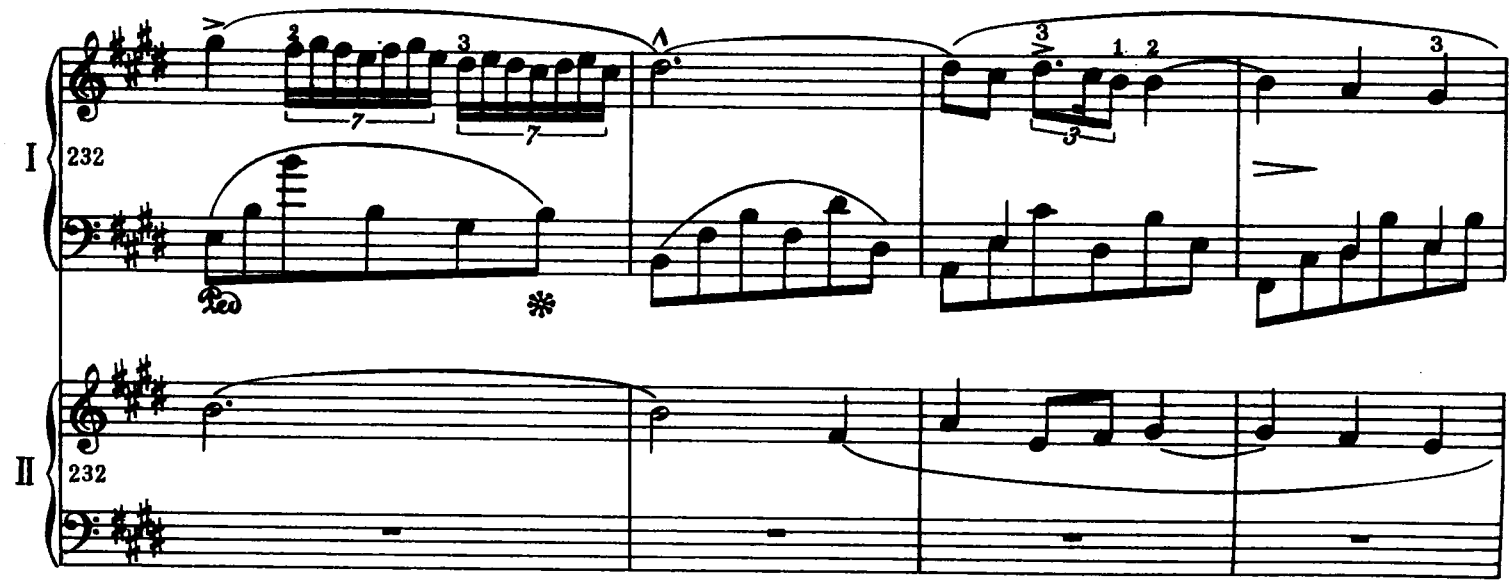
I
232
II
232

I
236
II
236
Archi
Archi(pizz.)

I
241
II
241
(arco)

I
245
con anima
cresc.
sf
II
245

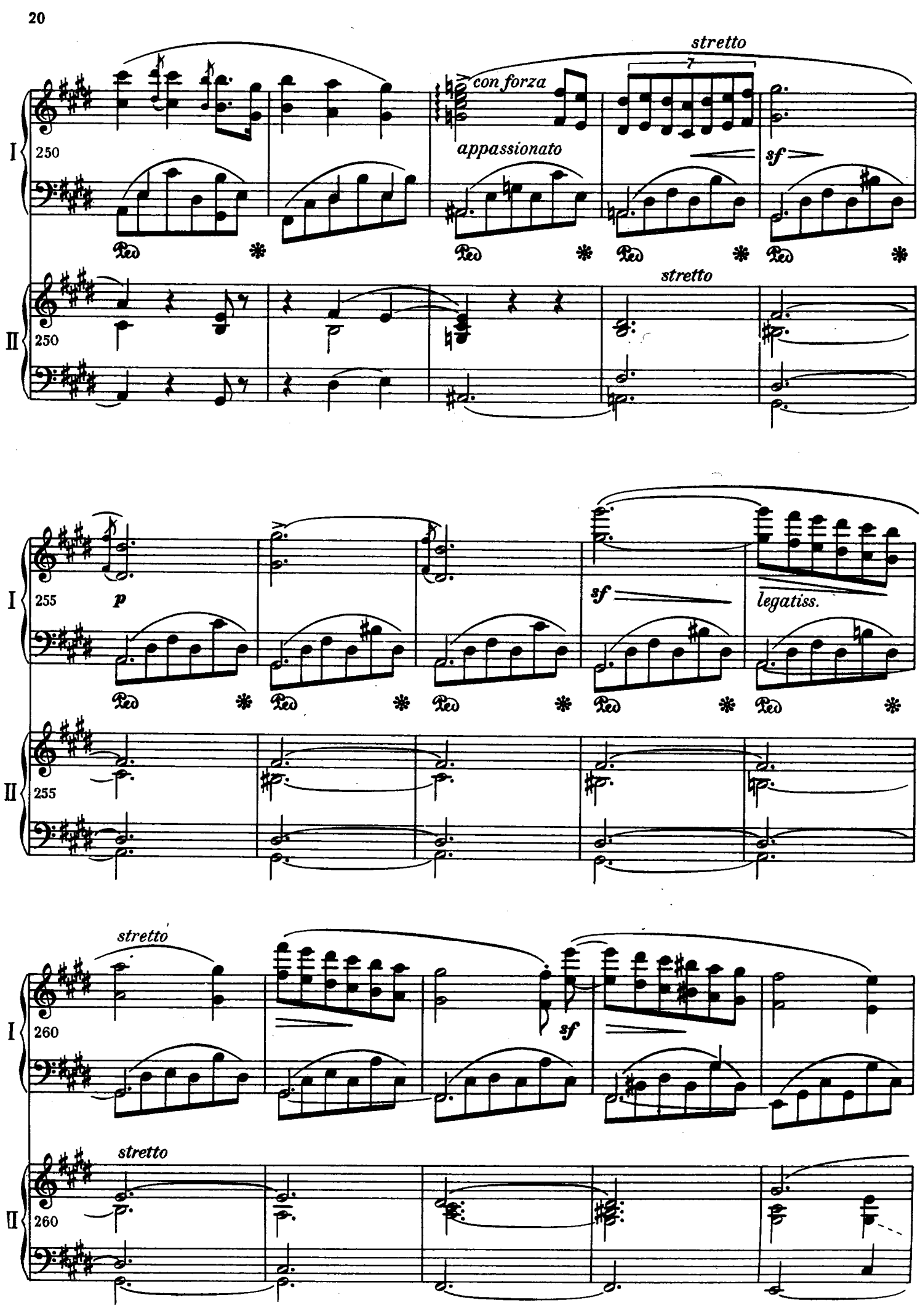
stretto
con forza
appassionato
sf
stretto
p
sf
legatiss.
stretto
sf
stretto

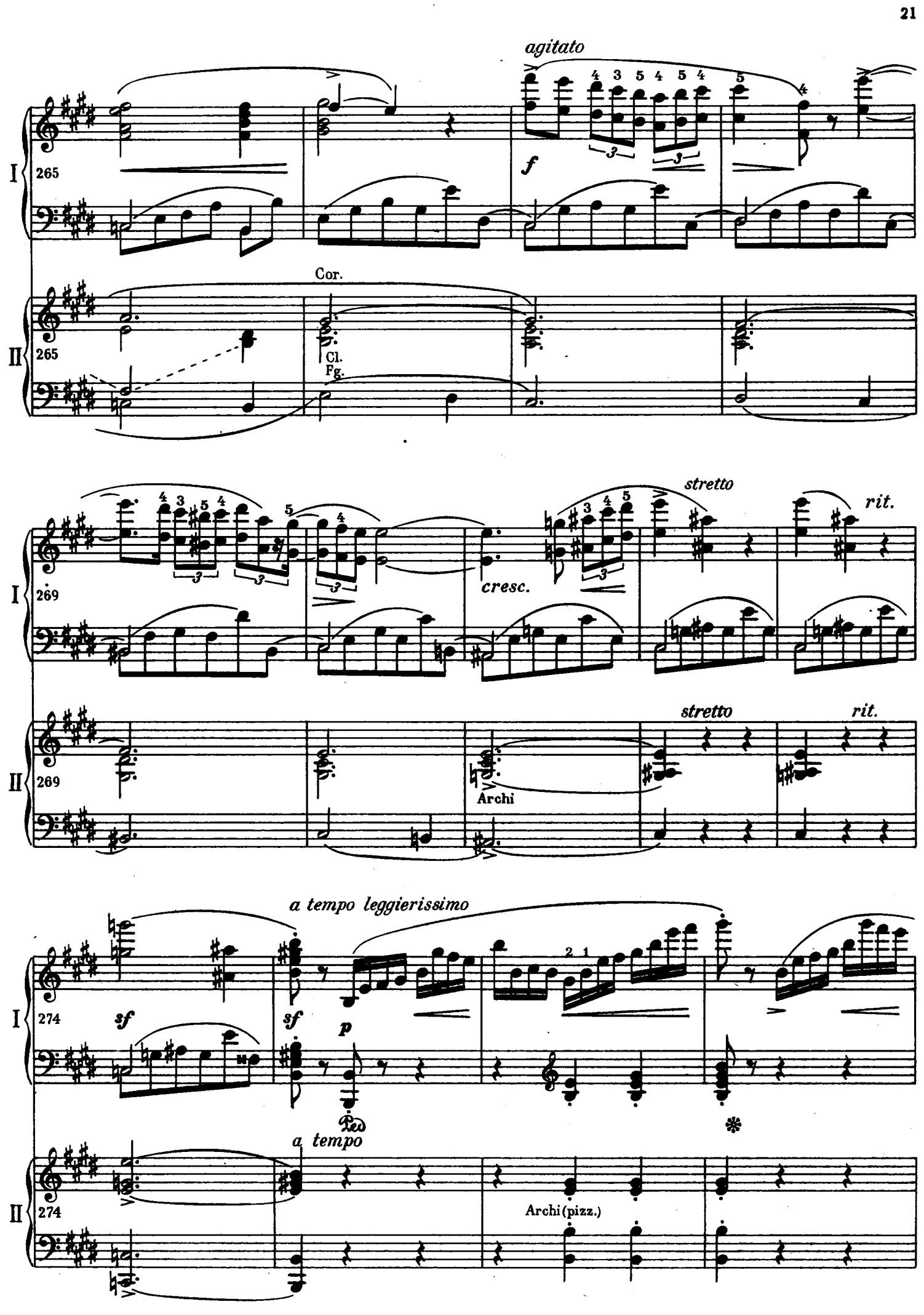
agitato
I
265
f
Cor.
II
265
Cl.
Fg.
I
269
cresc.
stretto
rit.
II
269
Archi
stretto
rit.
a tempo leggierissimo
I
274
sf
sf
p
Ped.
a tempo
II
274
Archi (pizz.)

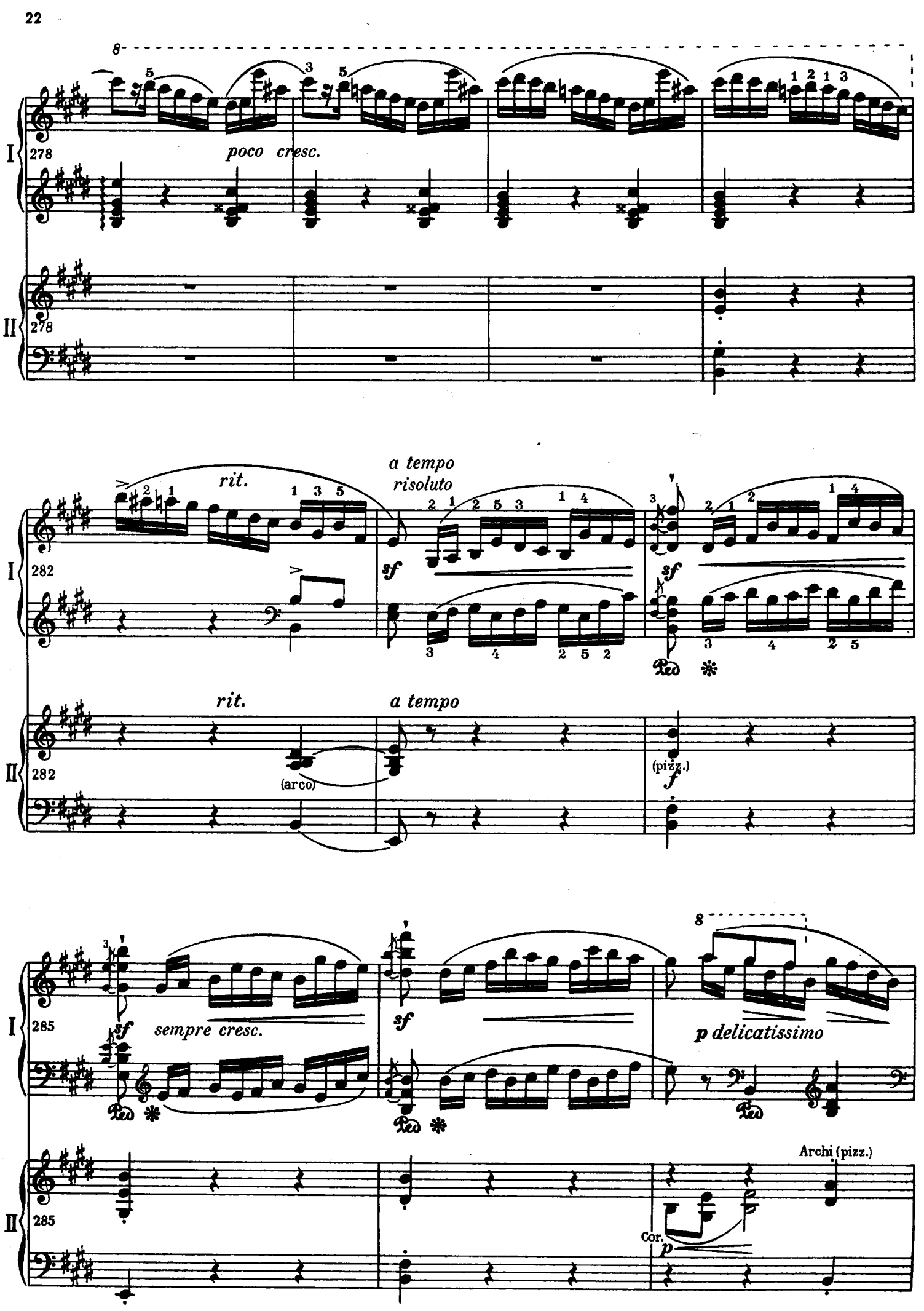
I
278
poco cresc.
II
278
rit.
a tempo
risoluto
sf
282
rit.
a tempo
(arco)
(pizz.)
f
285
sf
sempre cresc.
sf
p delicatissimo
Archi (pizz.)
Cor.
p

I

288

cresc.

Ped

II

288

(arco)

I

291

ben marcato

II

291

I

294

dolce

Ped

Fg.

Ped

Fl.

II

294

I 297

II 297

dolce

Cl.

cresc.

sf

f Archi

Ped. ✻

I 300

II 300

cresc.

sf

(pizz.)

I 303

II 303

Archi (pizz.)

Cor.

p

I
306
Ped
II
306
(arco)

I
309
Ped
II
309
Fg.

I
312
Ped
II
312
Cl.
Archi

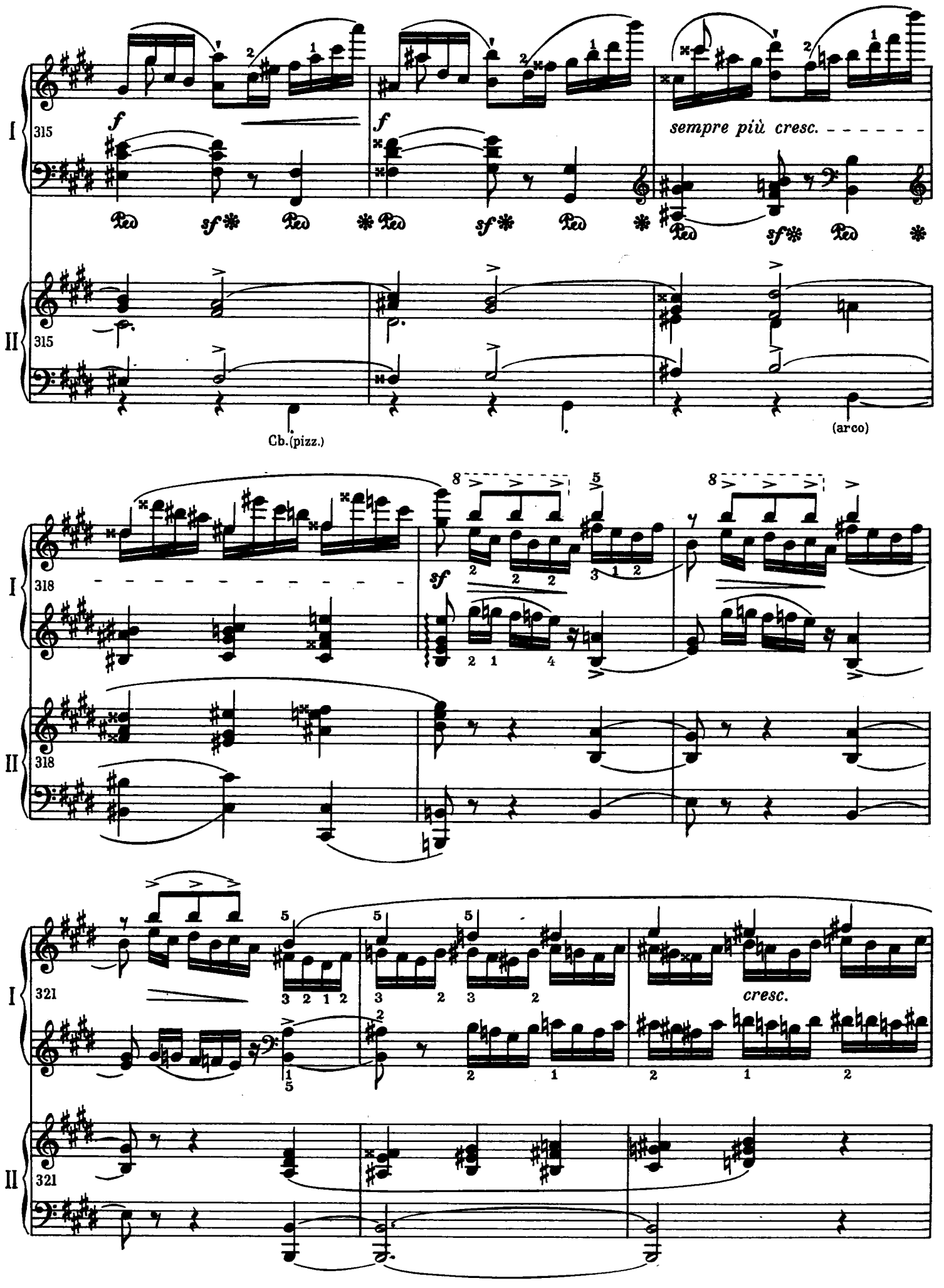
I
315
f
Ped
sf
sempre più cresc.
II
Cb.(pizz.)
(arco)
318
sf
321
cresc.

I 324 sempre più crescendo –

II 324

I 327 ff ben marcato

II 327 p Cor.

I 330 sf sf sf tr cresc. sf

II 330 Vni cresc. Vle Cl. Tutti ff

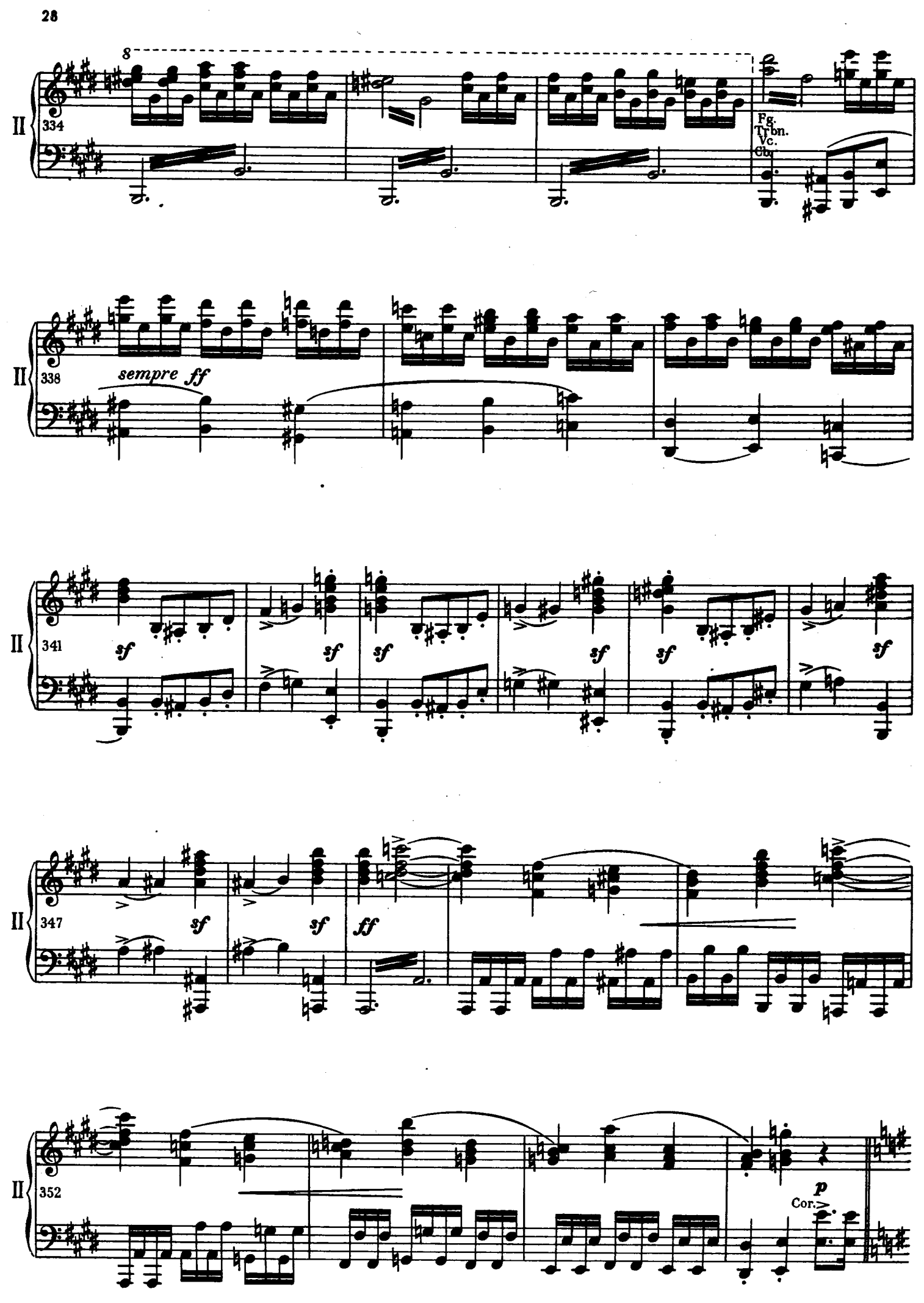
8
II
334
Fg.
Trbn.
Vc.
Cb.
II
338
sempre ff
II
341
sf
II
347
sf
ff
II
352
p
Cor.

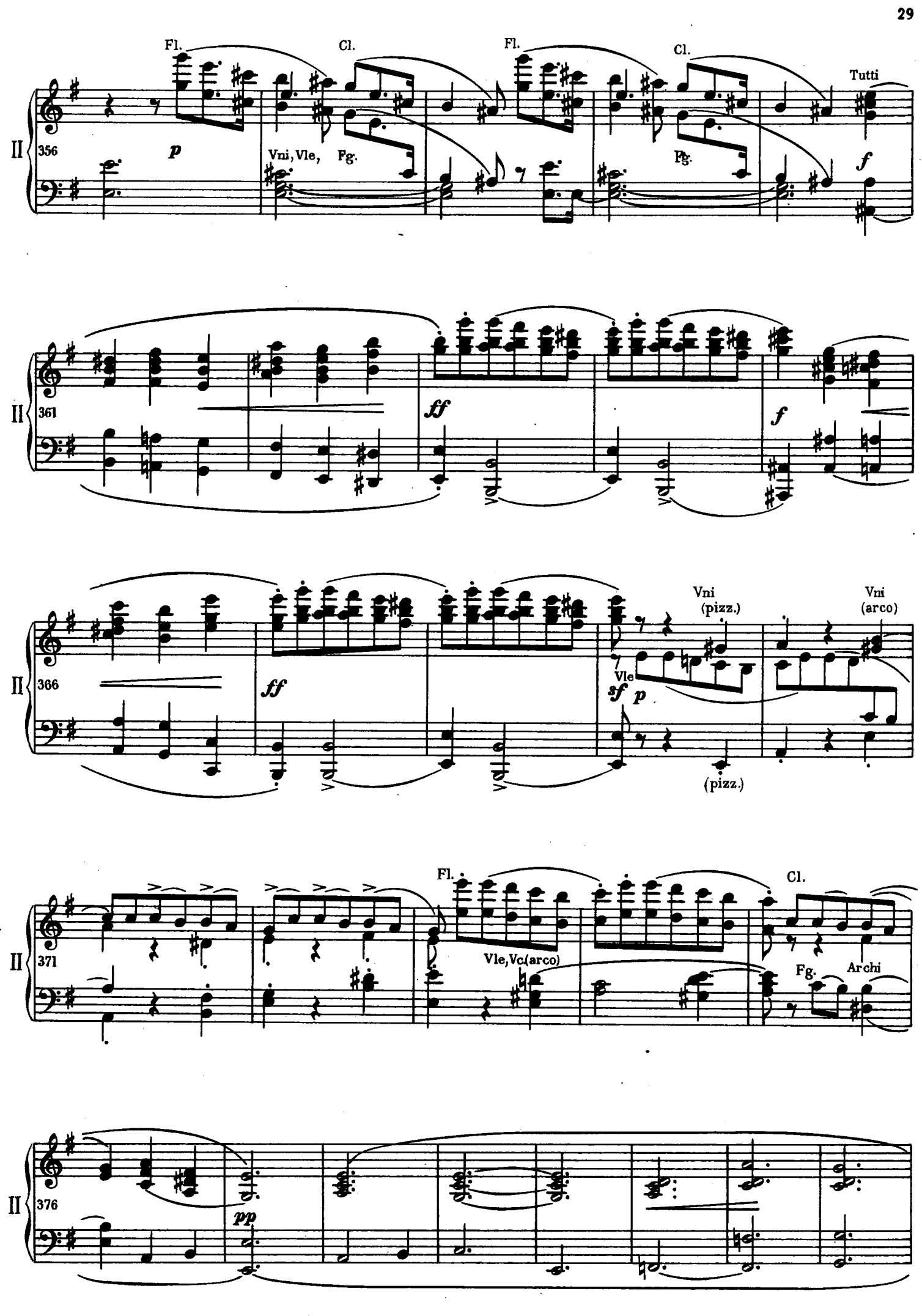
Fl.
Cl.
Fl.
Cl.
Tutti
II
356
p
Vni, Vle,
Fg.
Fg.
f
361
ff
f
366
ff
Vni
(pizz.)
Vni
(arco)
Vle
sf
p
(pizz.)
371
Fl.
Cl.
Vle, Vc(arco)
Fg.
Archi
376
pp

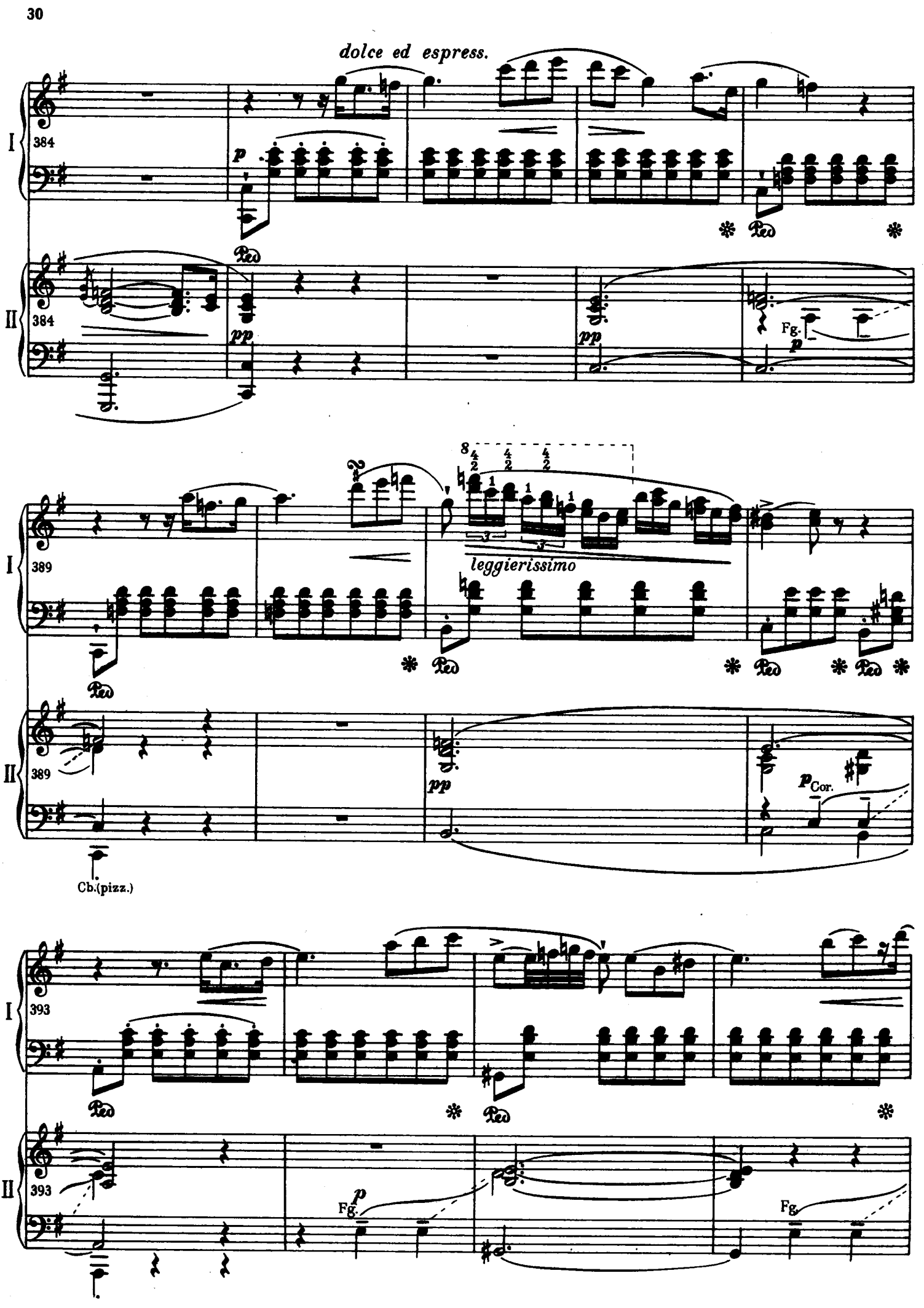
dolce ed espress.
I
384
p
Ped.
II
384
pp
Fg.
p
389
leggierissimo
pp
Cor.
Cb.(pizz.)
393
Fg.
p
Fg.

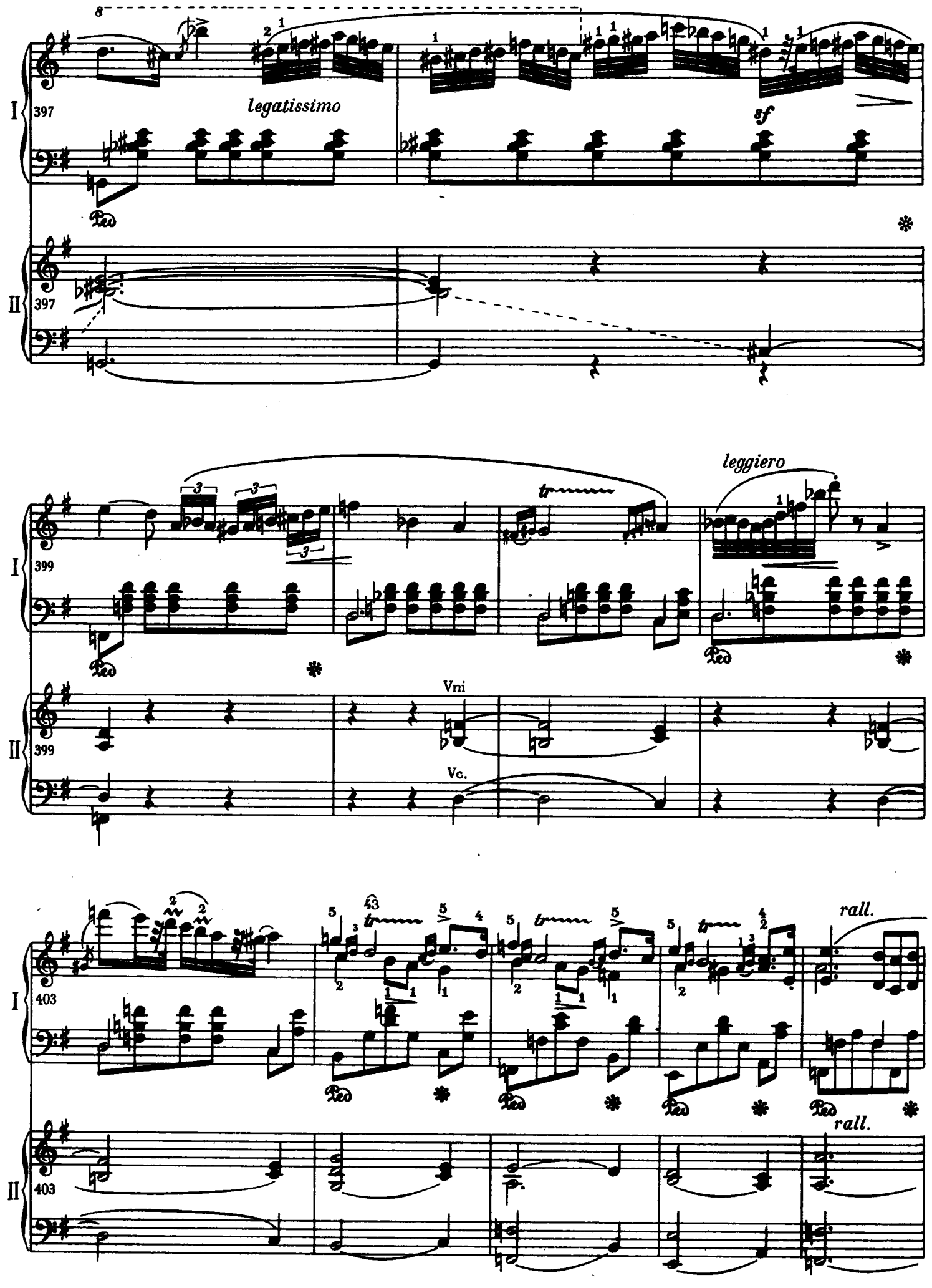
I
397
legatissimo
sf
Ped
II
397
I
399
leggiero
Ped
II
399
Vni
Vc.
I
403
Ped
rall.
II
403
rall.

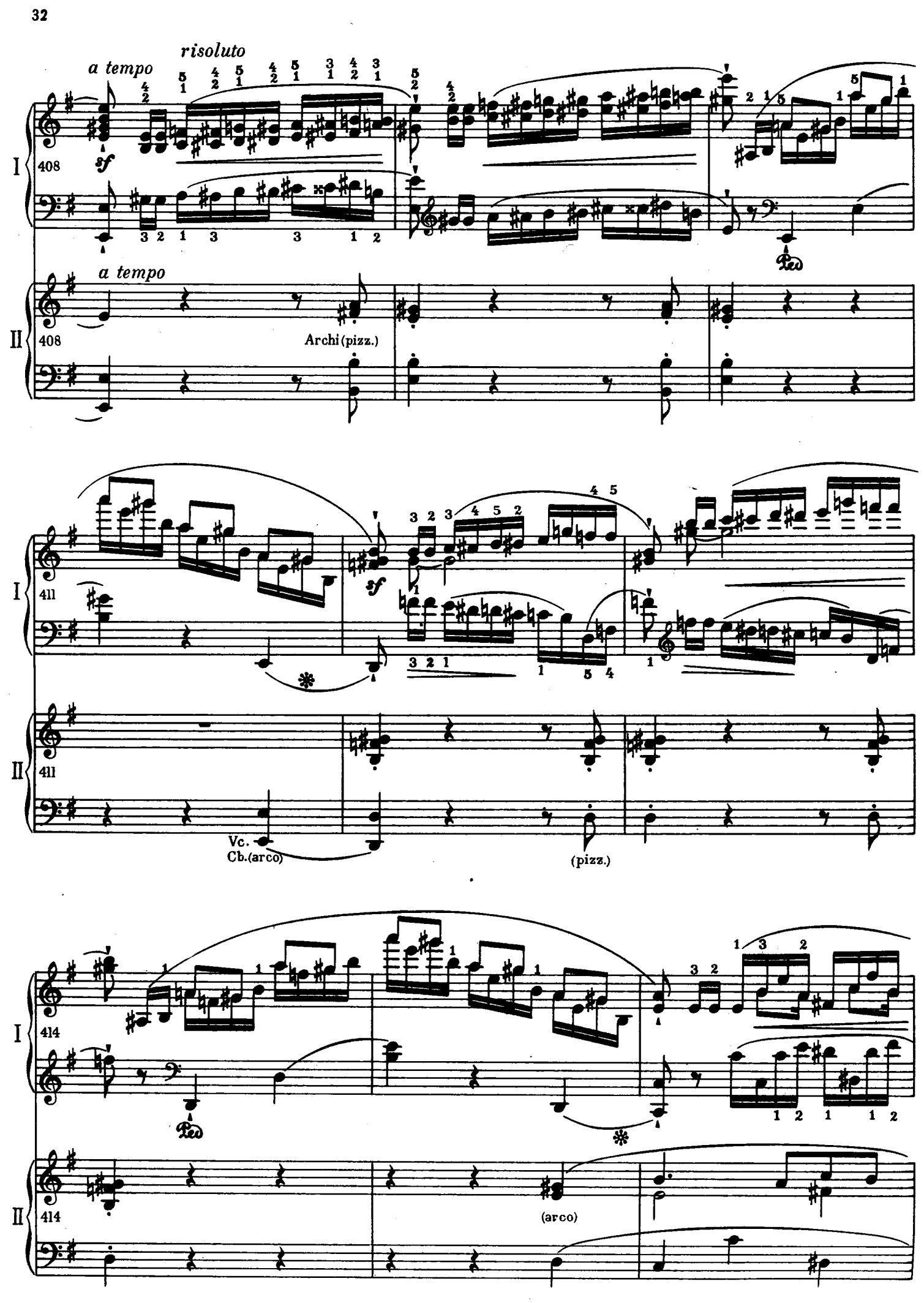
a tempo
risoluto
I
408
sf
Ped
a tempo
II
408
Archi (pizz.)
I
411
sf
II
411
Vc.
Cb. (arco)
(pizz.)
I
414
Ped
II
414
(arco)

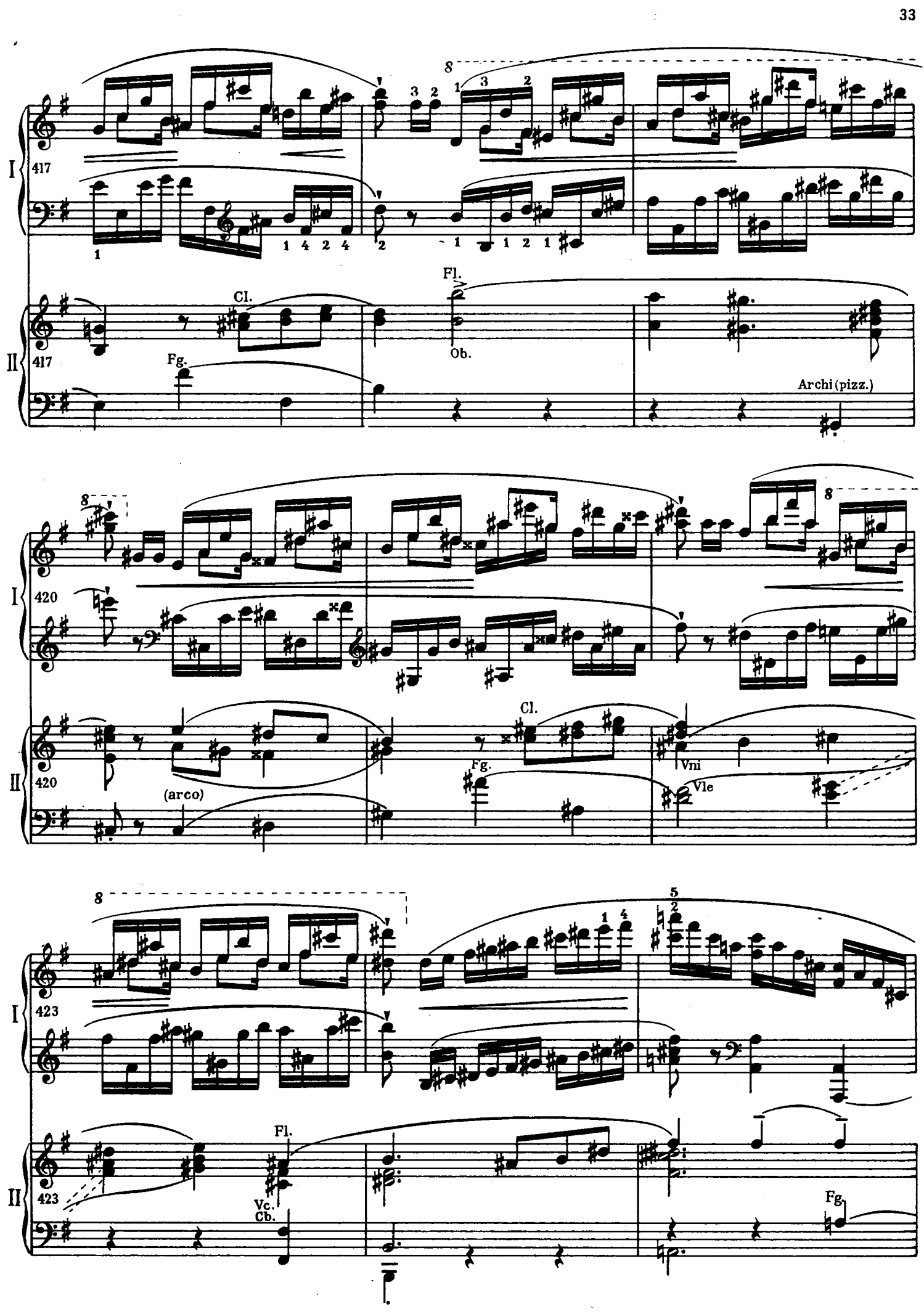
I
II
417
Cl.
Fg.
Fl.
Ob.
Archi (pizz.)
420
(arco)
Cl.
Fg.
Vni
Vle
423
Fl.
Vc.
Cb.
Fg.

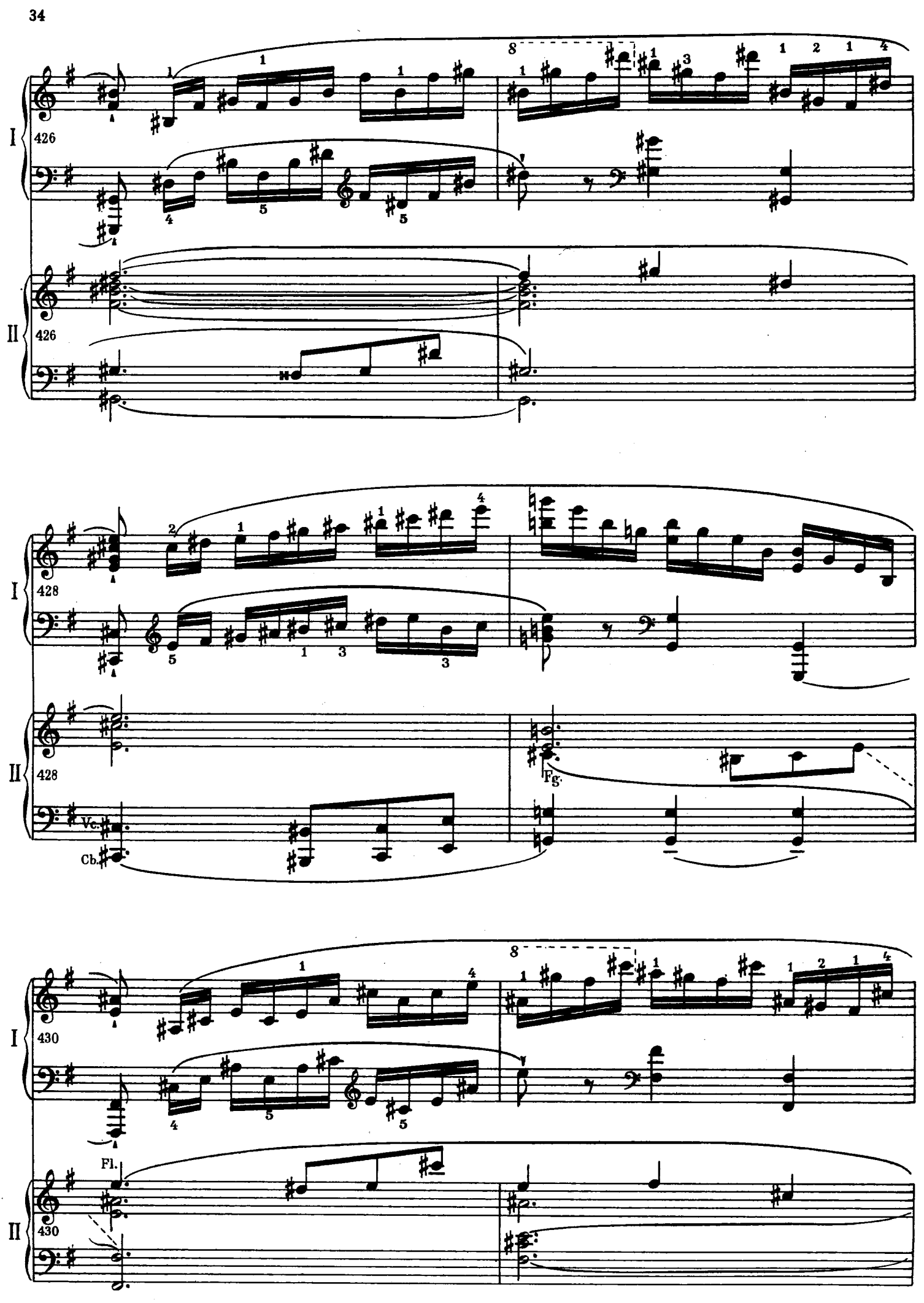
I
426
II
426
I
428
II
428
Fg.
Vc.
Cb.
I
430
Fl.
II
430

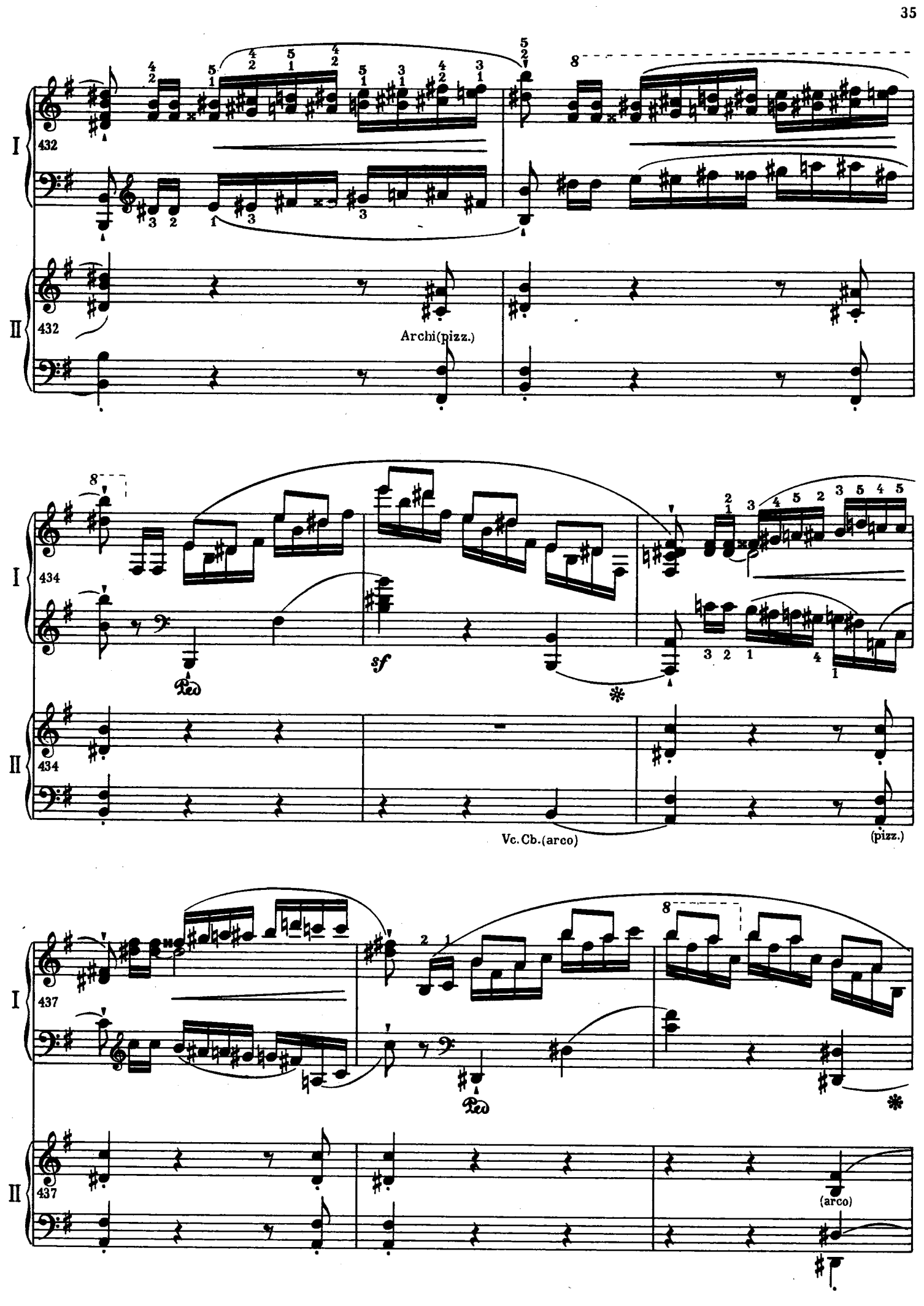
I
II
432
Archi(pizz.)
434
sf
Ped
Vc. Cb.(arco)
(pizz.)
437
Ped
(arco)

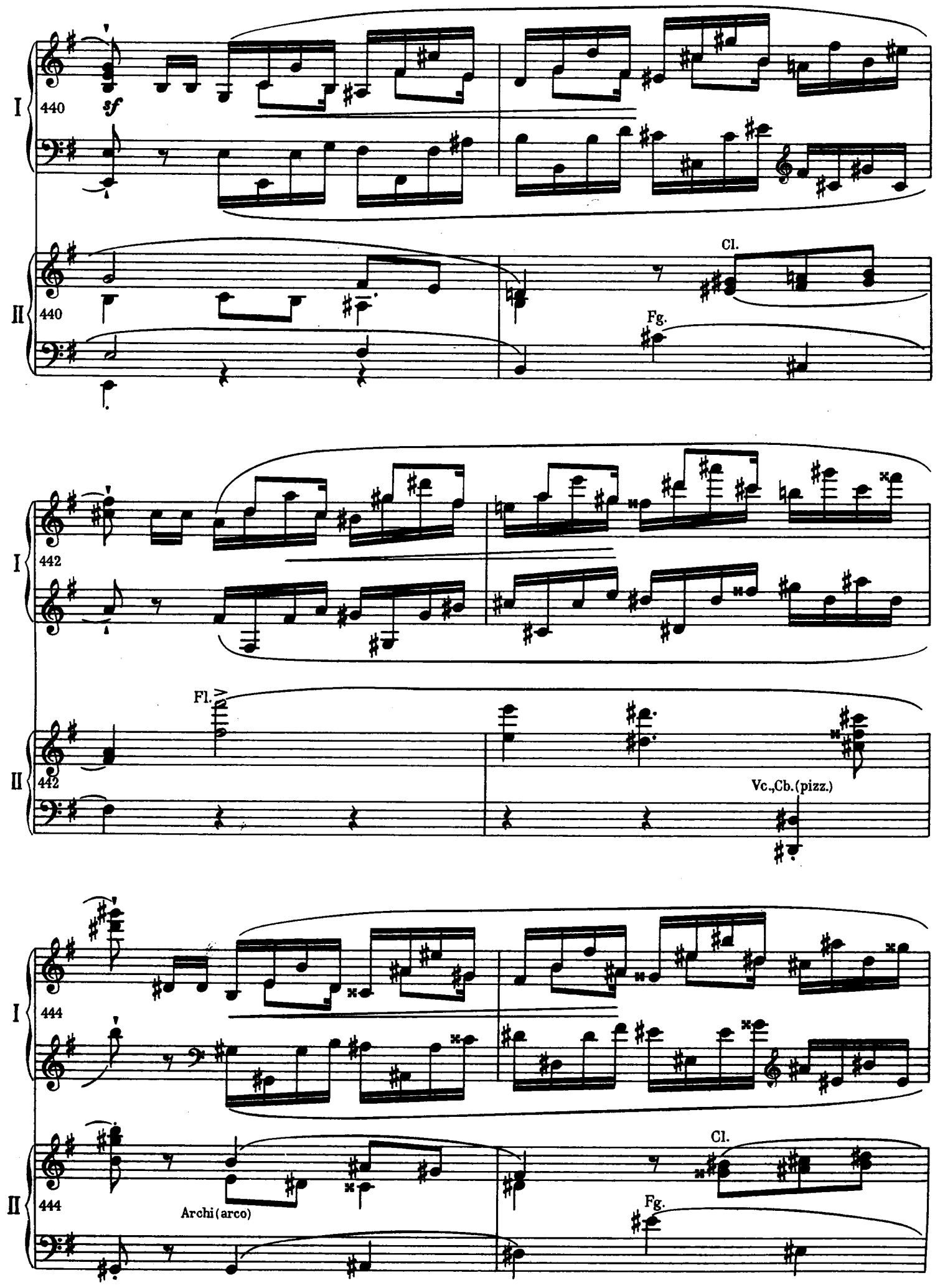
I
440
sf
II
440
Cl.
Fg.
I
442
II
442
Fl.
Vc.,Cb.(pizz.)
I
444
II
444
Archi(arco)
Cl.
Fg.

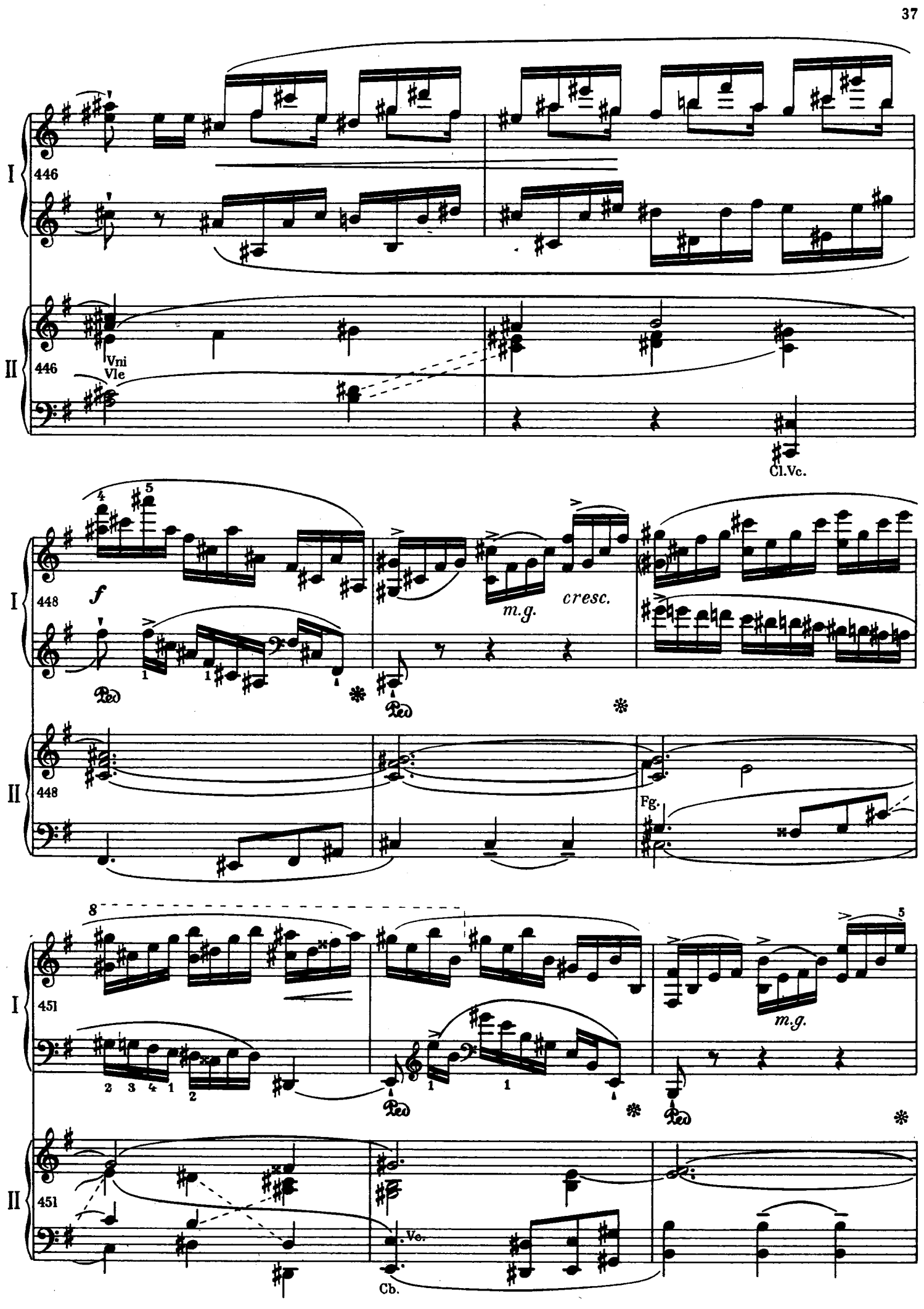
I
446
II
446
Vni
Vle
Cl.Vc.
448
f
m.g.
cresc.
Ped
448
Fg.
451
m.g.
Ped
451
Vc.
Cb.

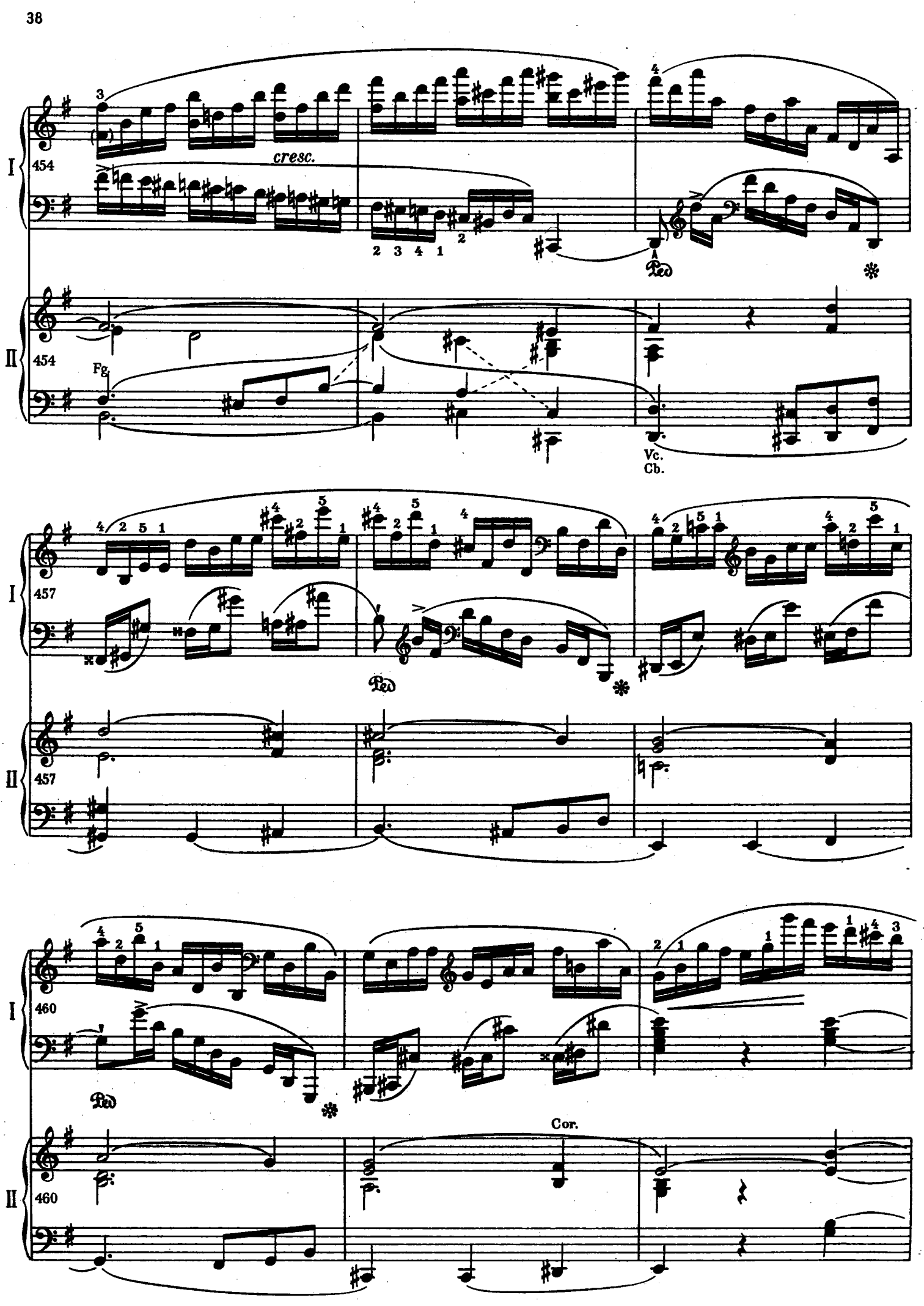
I
454
cresc.
Ped
II
454
Fg.
Vc.
Cb.
I
457
Ped
II
457
I
460
Ped
II
460
Cor.

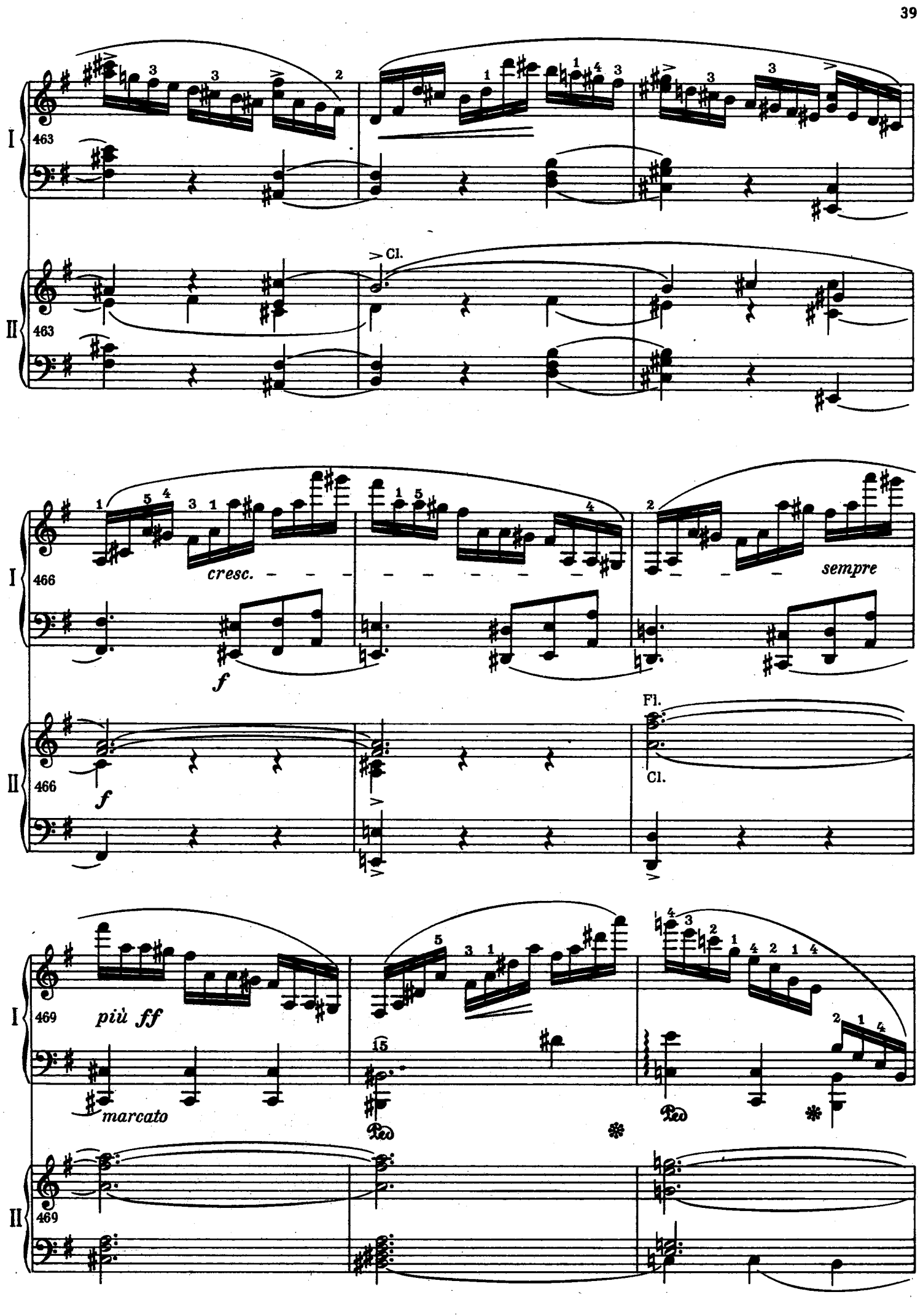
I
463
II
463
Cl.
I
466
cresc.
f
sempre
II
466
f
Fl.
Cl.
I
469
più ff
marcato
Ped
Ped
II
469

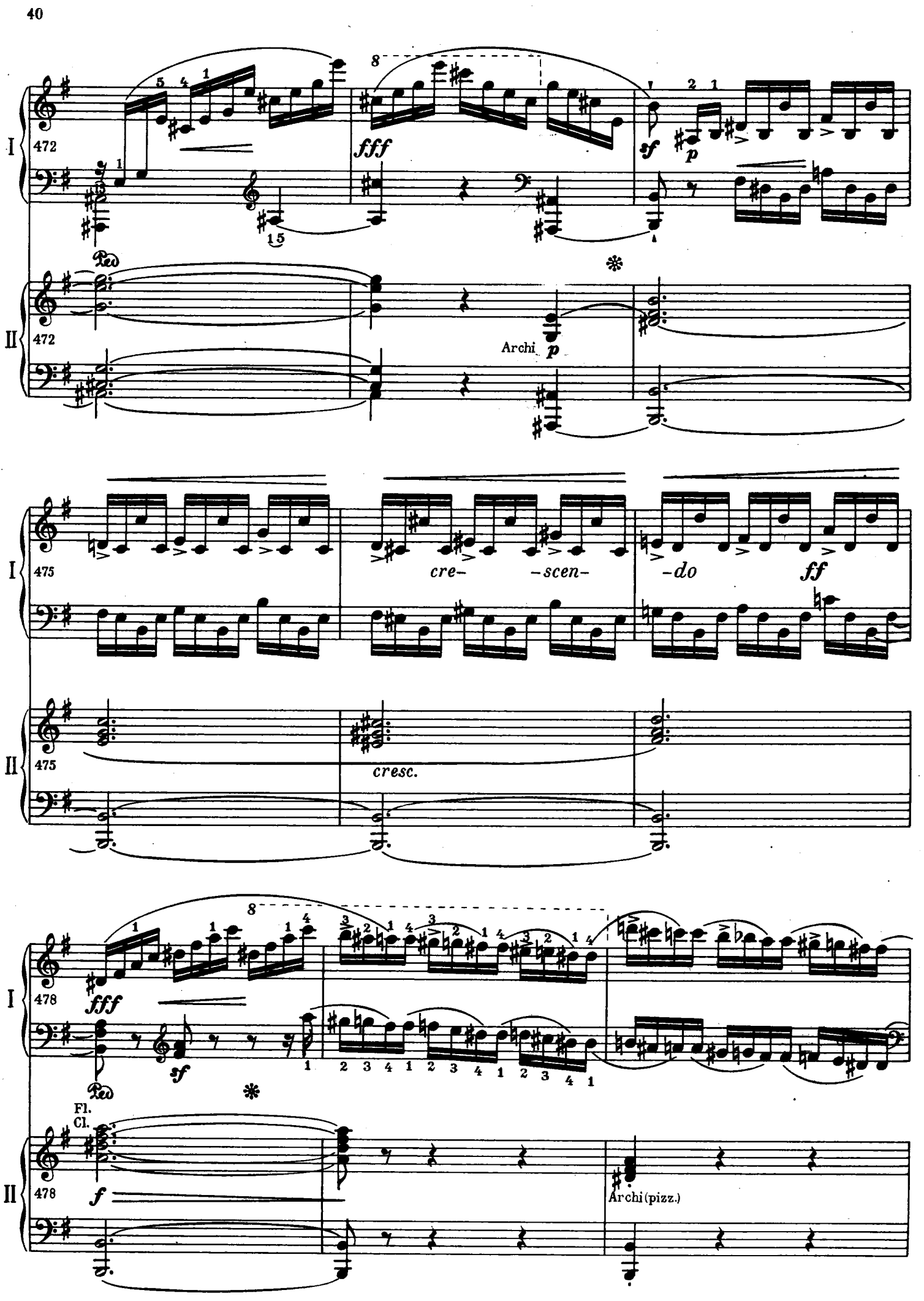
I
472
fff
sf
p
Ped
II
472
Archi
p
I
475
cre-
-scen-
-do
ff
II
475
cresc.
I
478
fff
sf
Ped
Fl.
Cl.
II
478
f
Archi (pizz.)

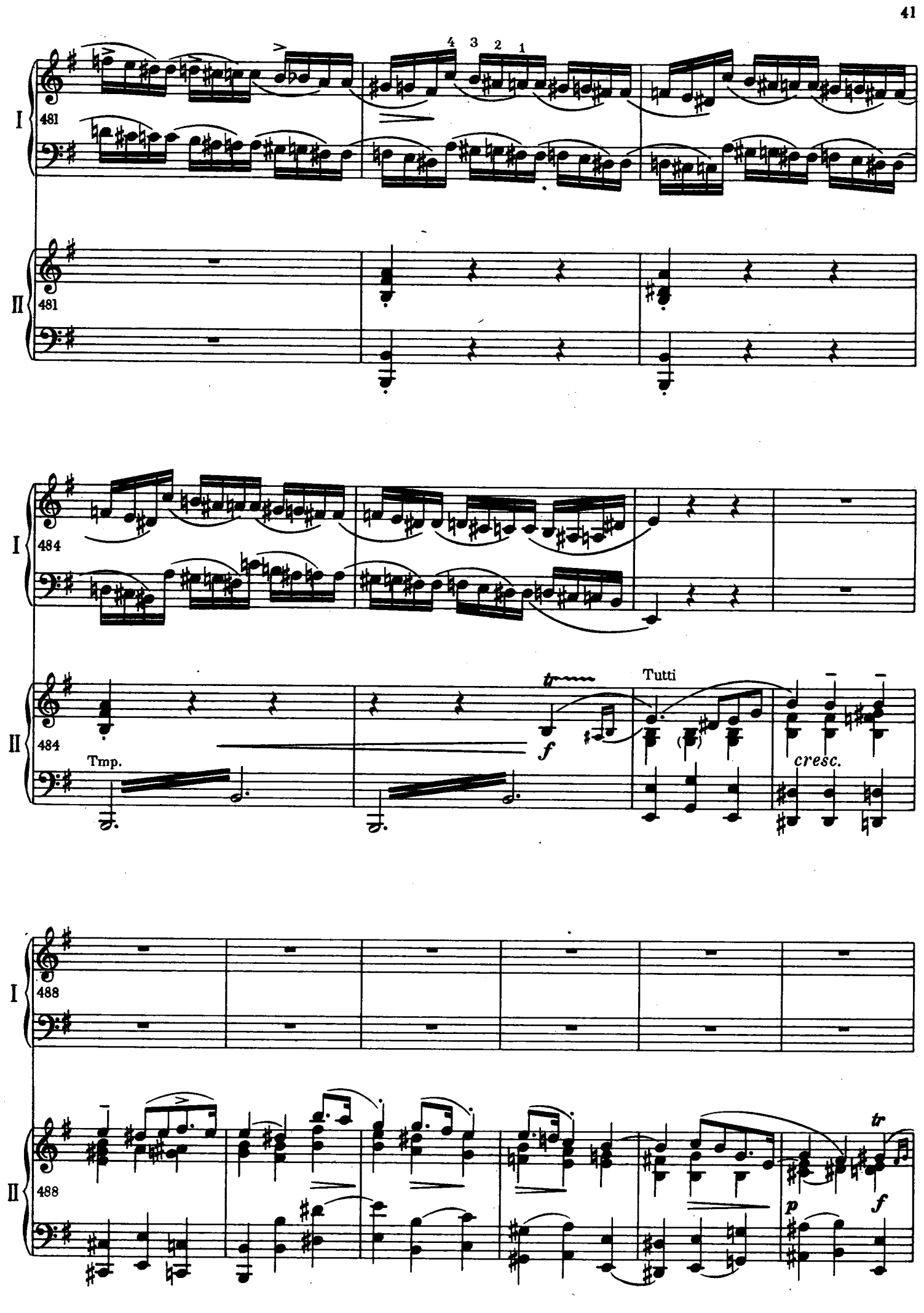
I
II
481
4 3 2 1
484
Tmp.
f
Tutti
cresc.
488
p
f

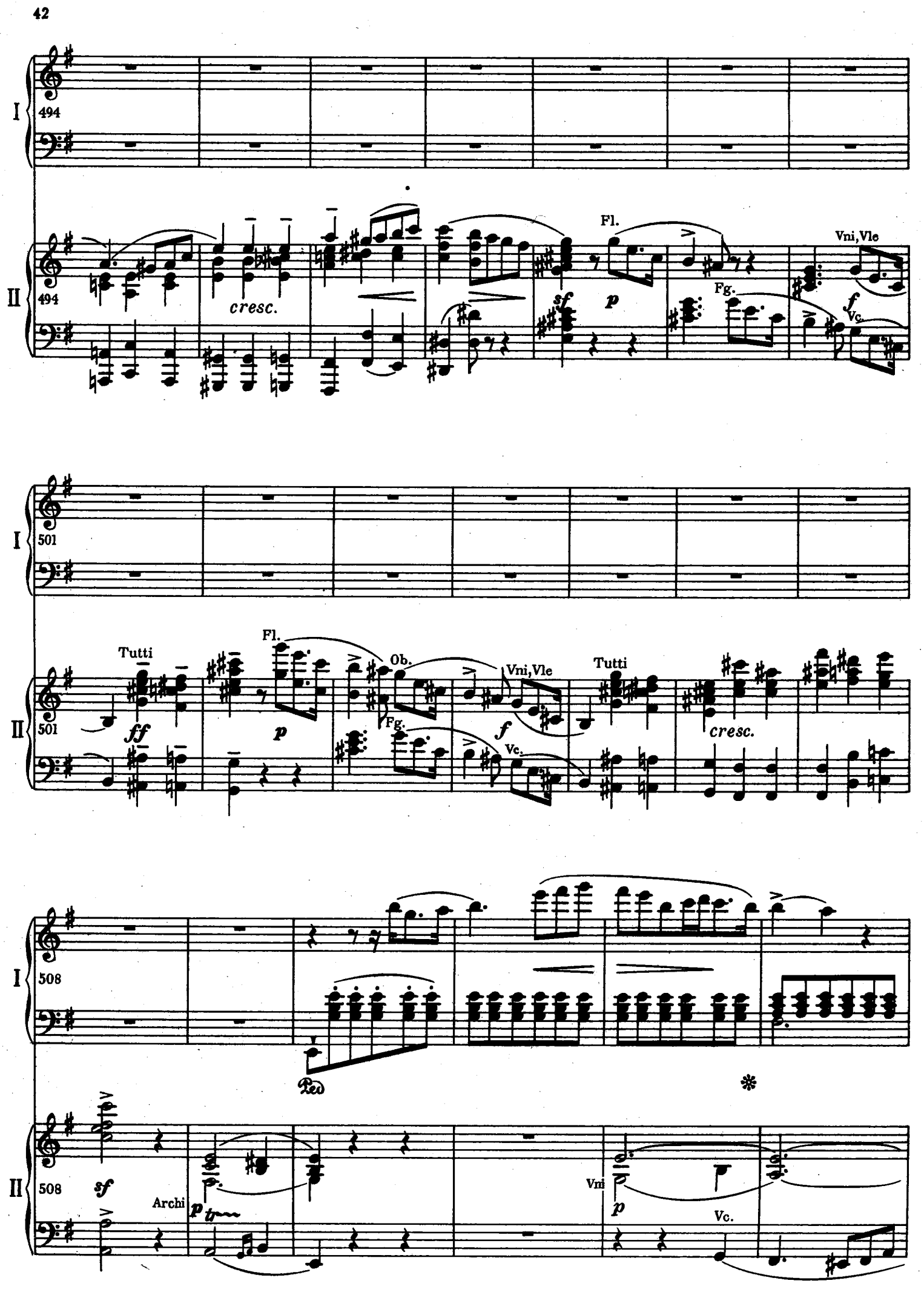
I
494
II
494
cresc.
Fl.
sf
p
Fg.
Vni, Vle
f
Vc.
I
501
II
501
Tutti
ff
Fl.
p
Ob.
Fg.
Vni, Vle
f
Vc.
Tutti
cresc.
I
508
Ped.
II
508
sf
Archi
p
Vni
p
Vc.

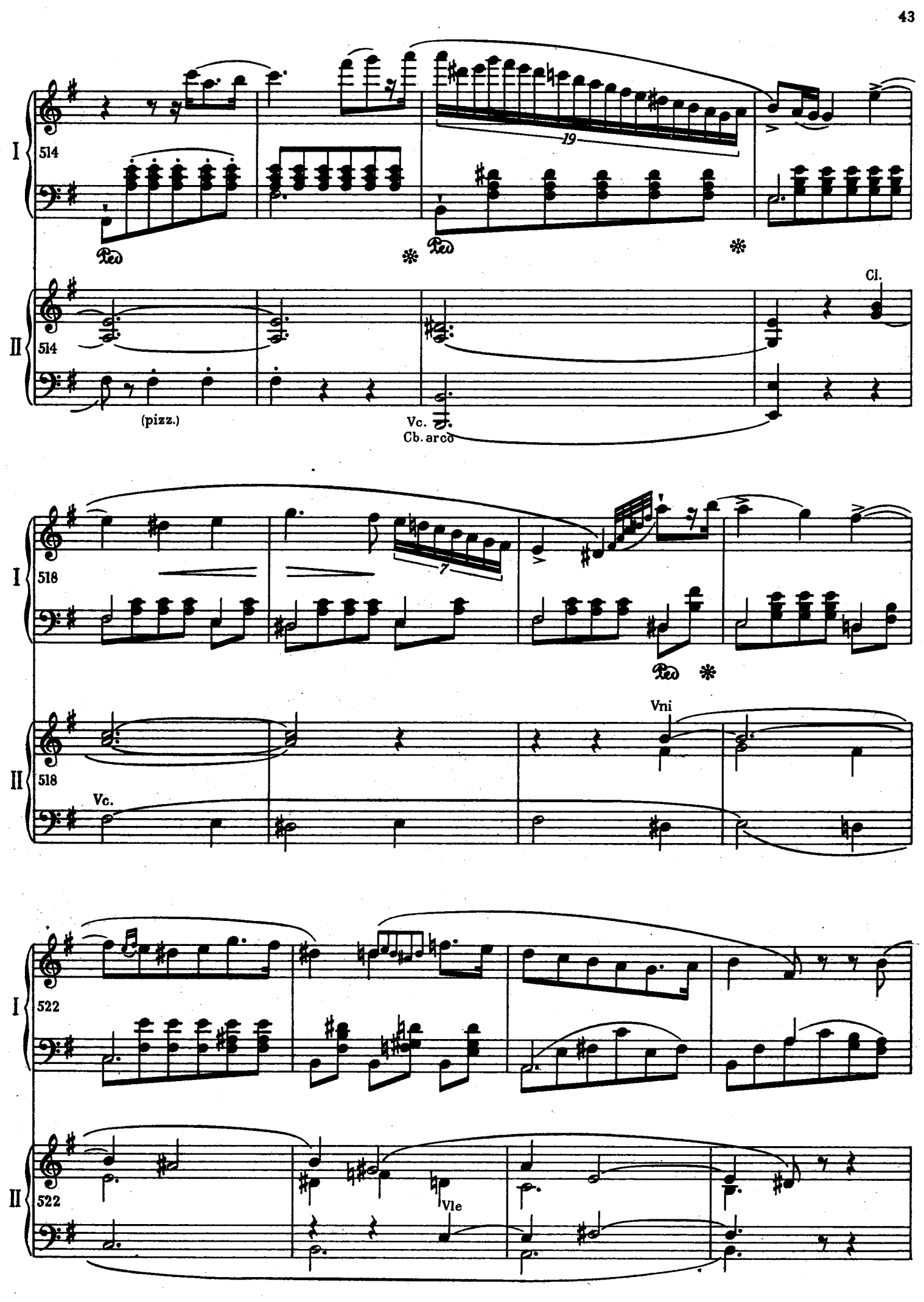
I
514
19
Ped
II
514
(pizz.)
Vc.
Cb. arco
Cl.
I
518
7
Ped
II
518
Vc.
Vni
I
522
II
522
Vle

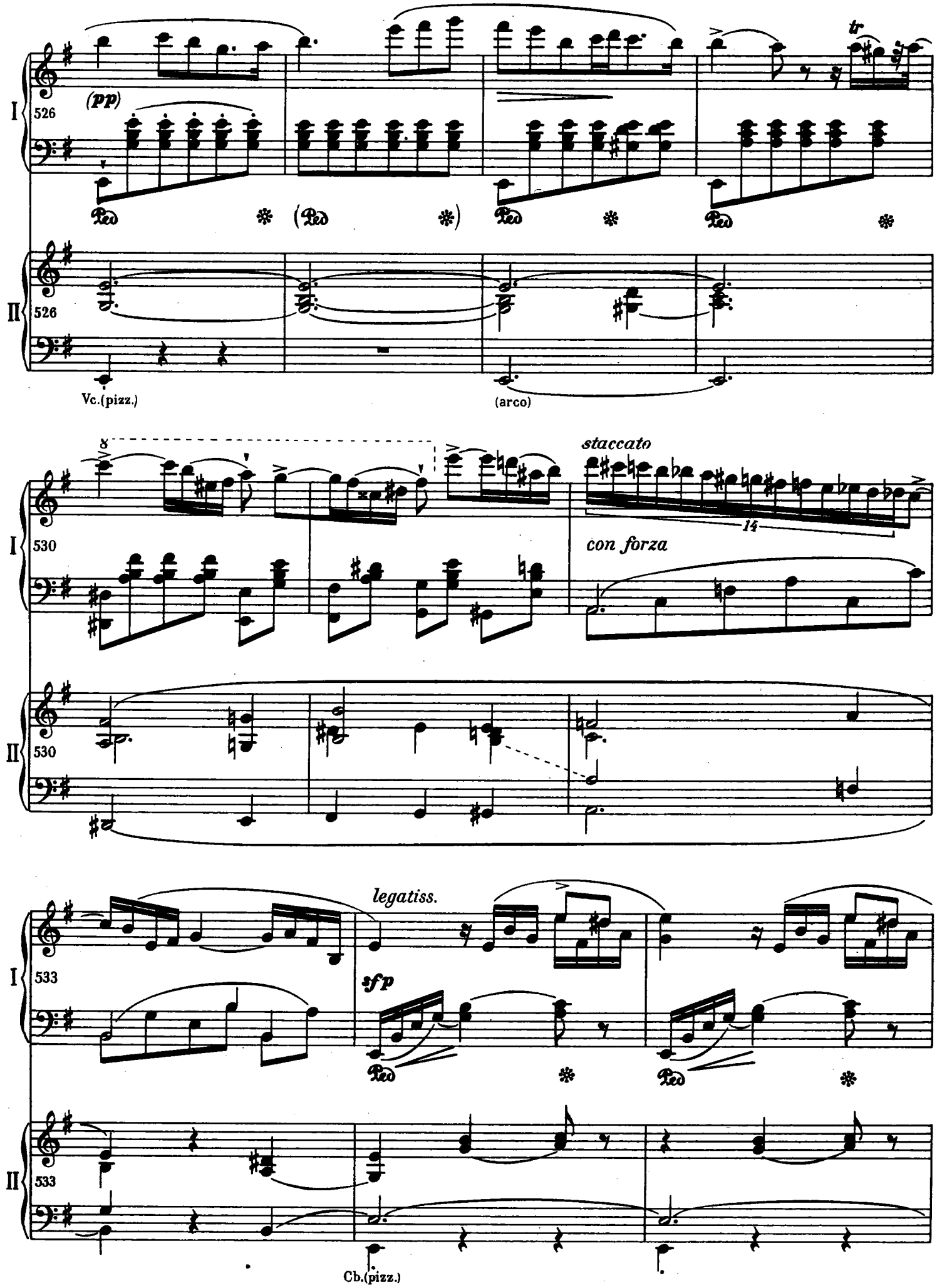
I
526
(pp)
tr
II
526
Vc.(pizz.)
(arco)
I
530
staccato
14
con forza
II
530
I
533
legatiss.
sfp
II
533
Cb.(pizz.)

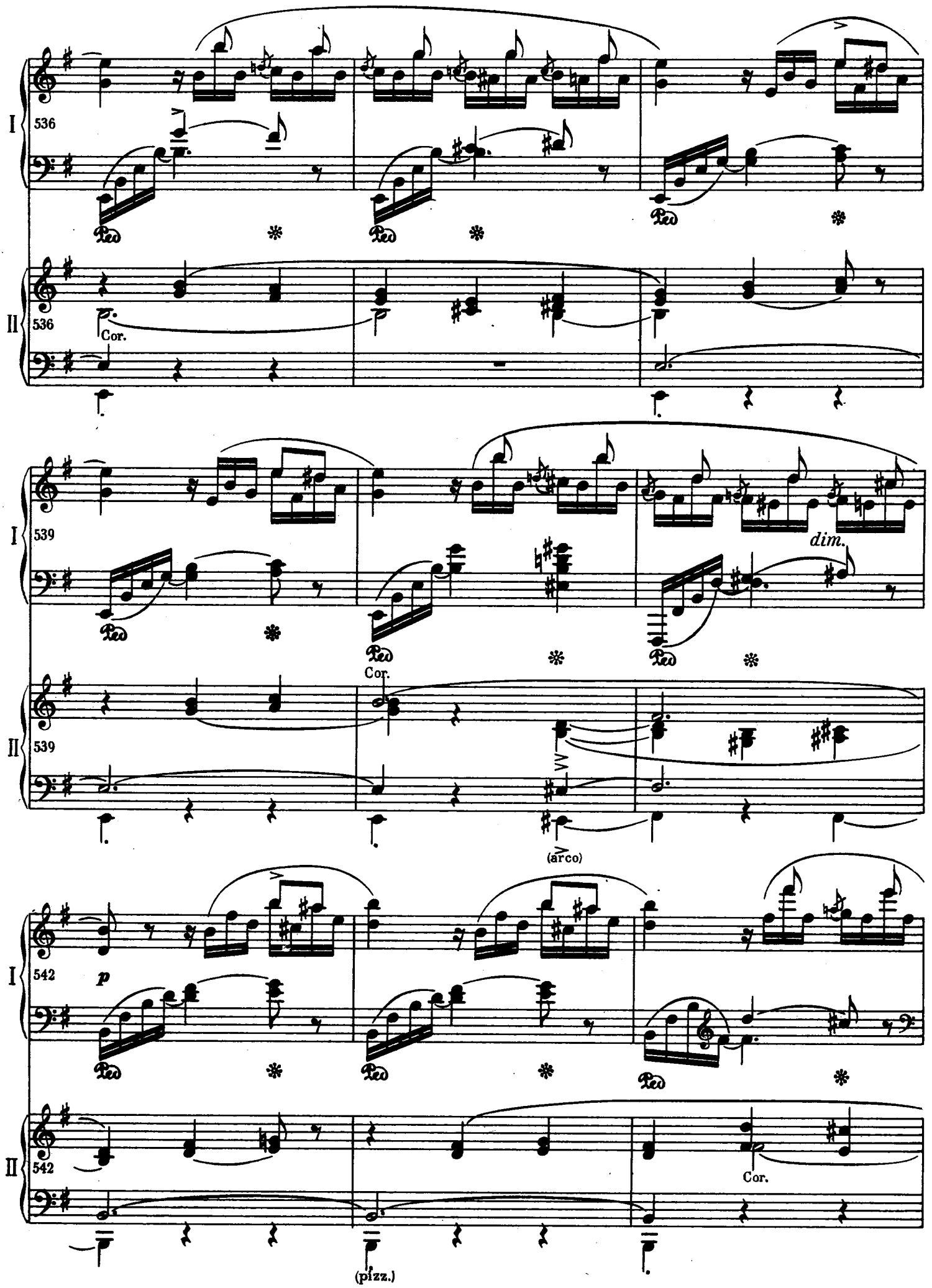
I
536
Ped
II
536
Cor.
I
539
dim.
Ped
II
539
Cor.
(arco)
I
542
p
Ped
II
542
Cor.
(pizz.)

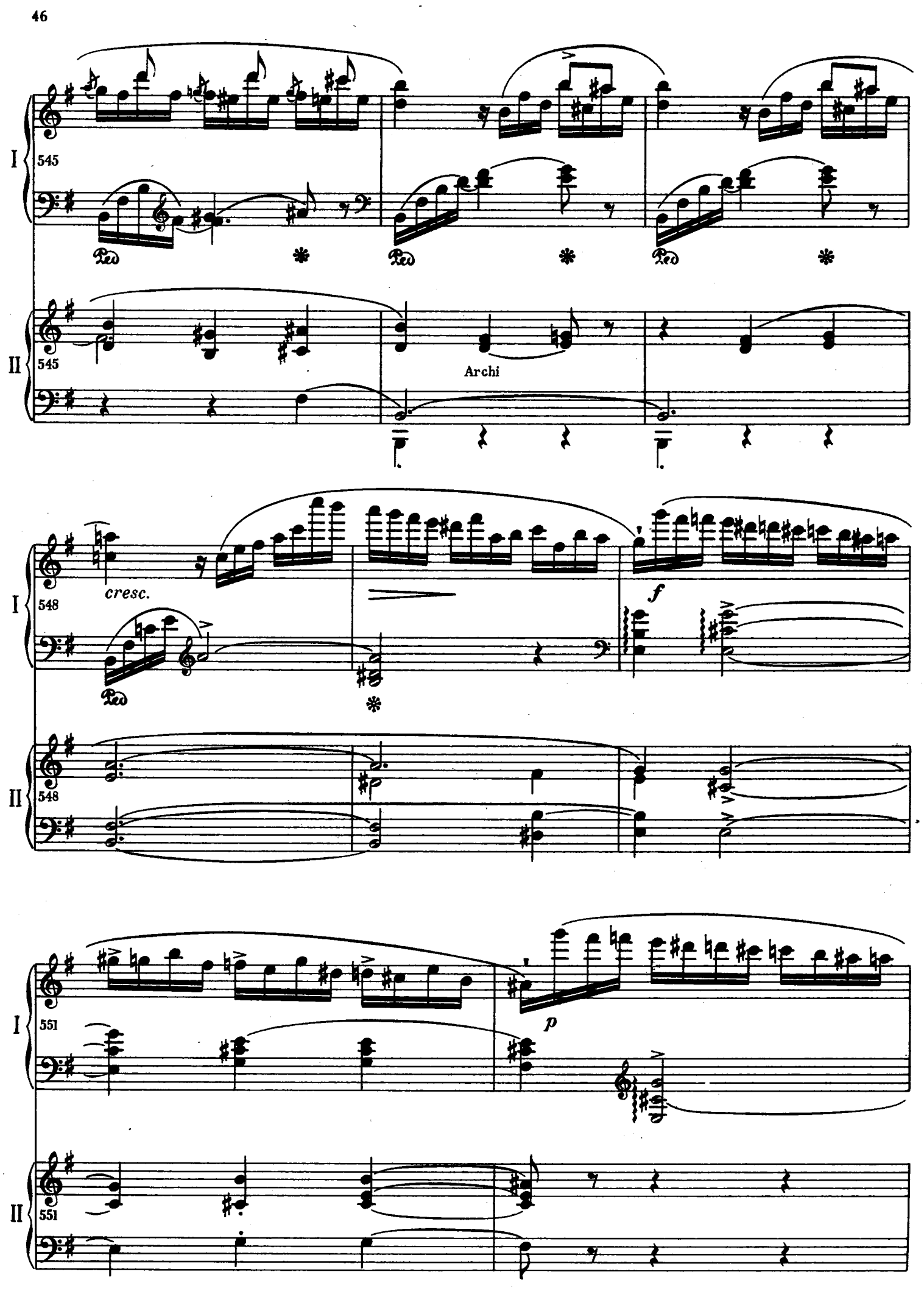
I
545
Ped
II
545
Archi
I
548
cresc.
Ped
f
II
548
I
551
p
II
551

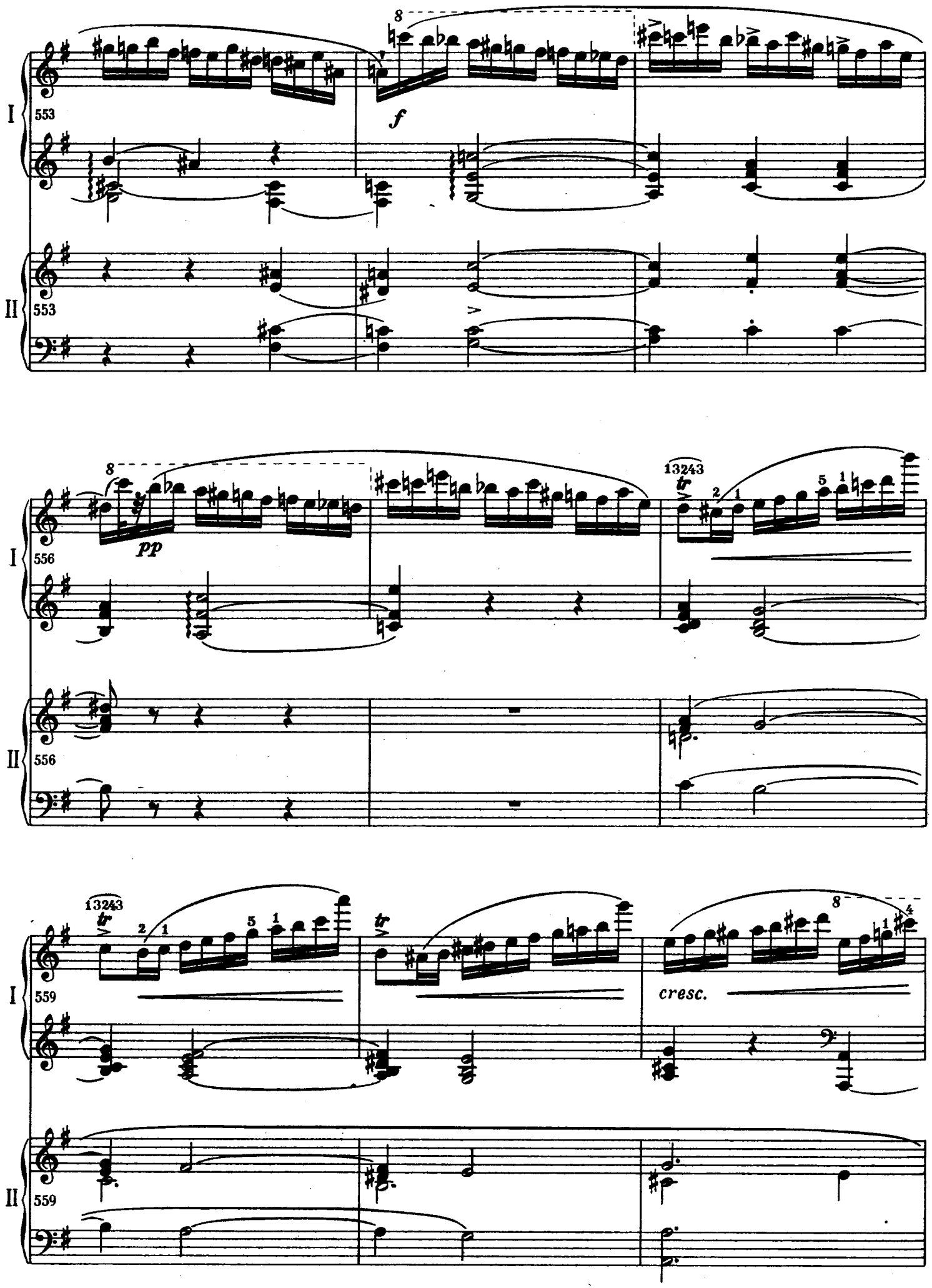
I
553
8
f
II
553
I
556
8
pp
13243
tr
II
556
I
559
13243
tr
tr
8
cresc.
II
559

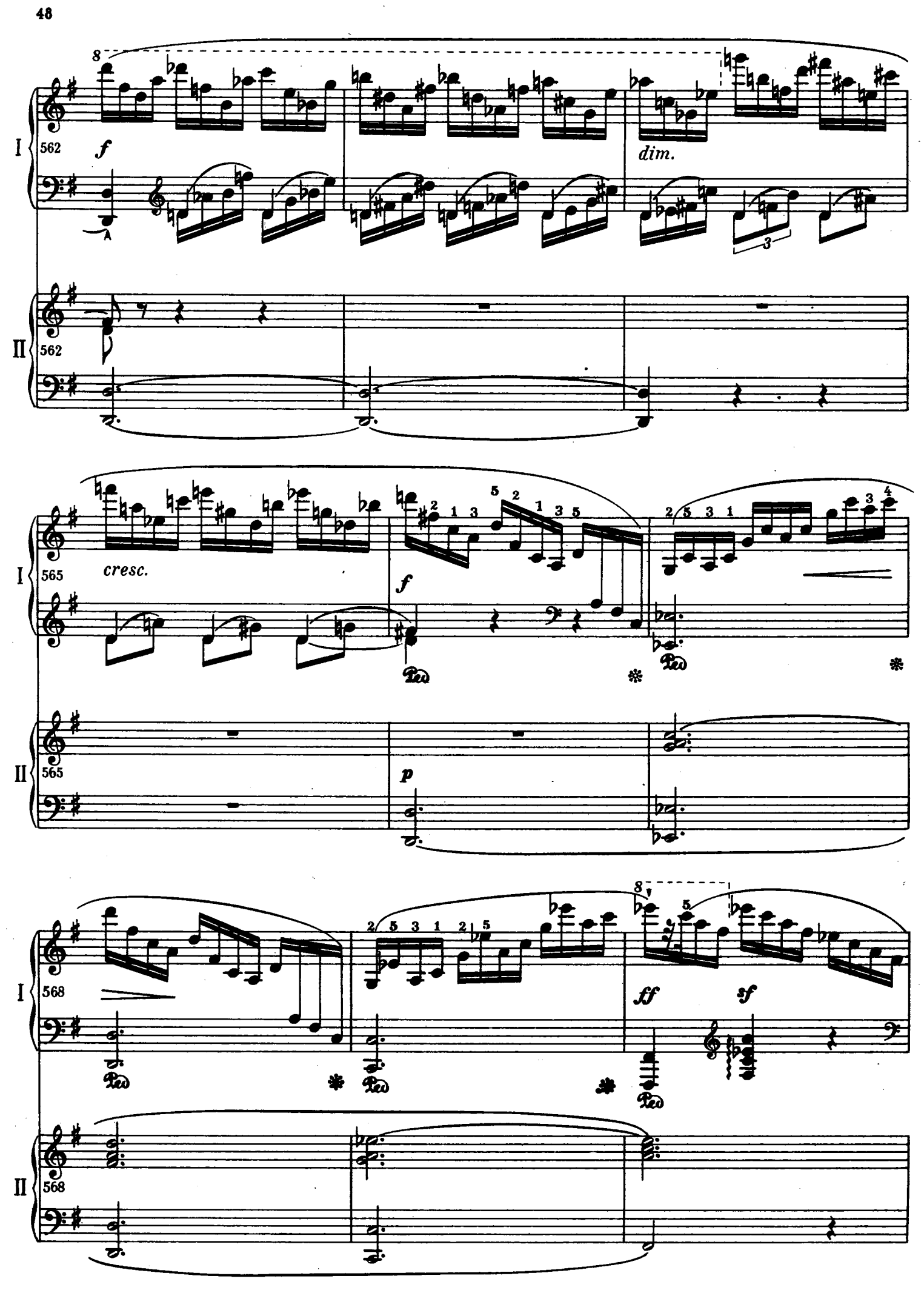
I
562
f
dim.
II
562
I
565
cresc.
f
II
565
p
I
568
ff
sf
II
568

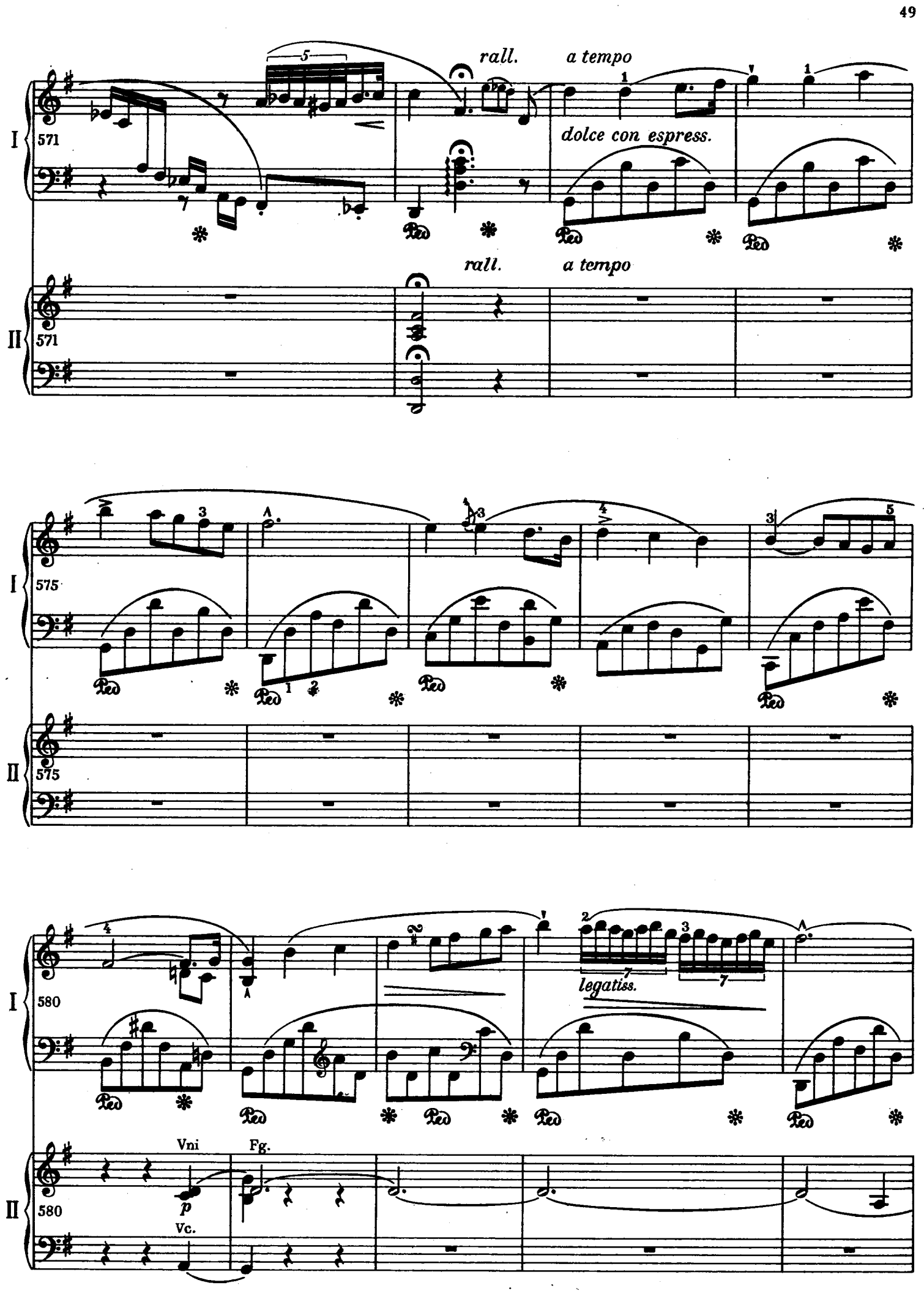
rall.
a tempo
dolce con espress.
rall.
a tempo
I
II
571
575
580
legatiss.
Vni
Fg.
Vc.
p

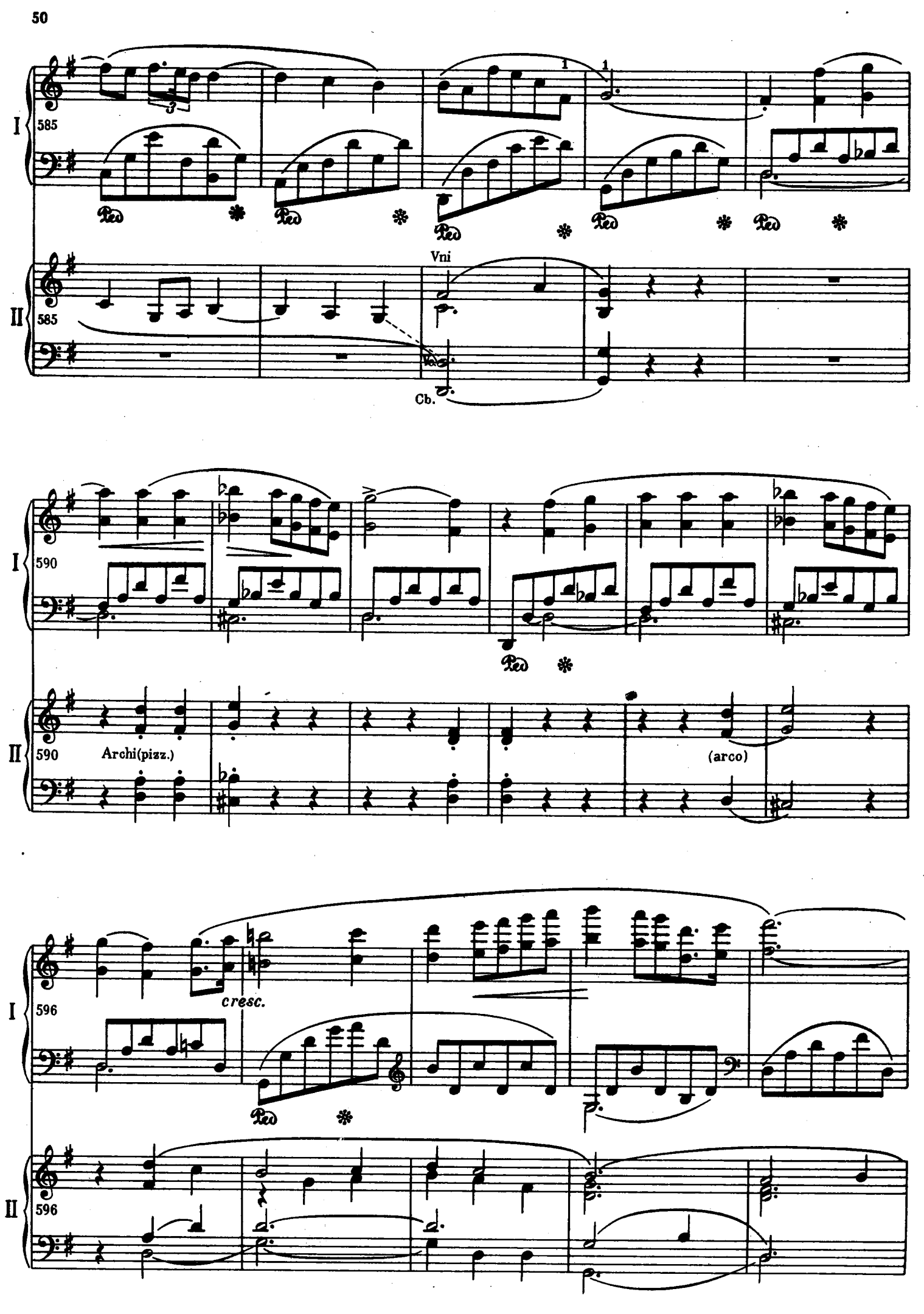
I
585
Ped
II
585
Vni
Cb.
590
Archi(pizz.)
(arco)
596
cresc.

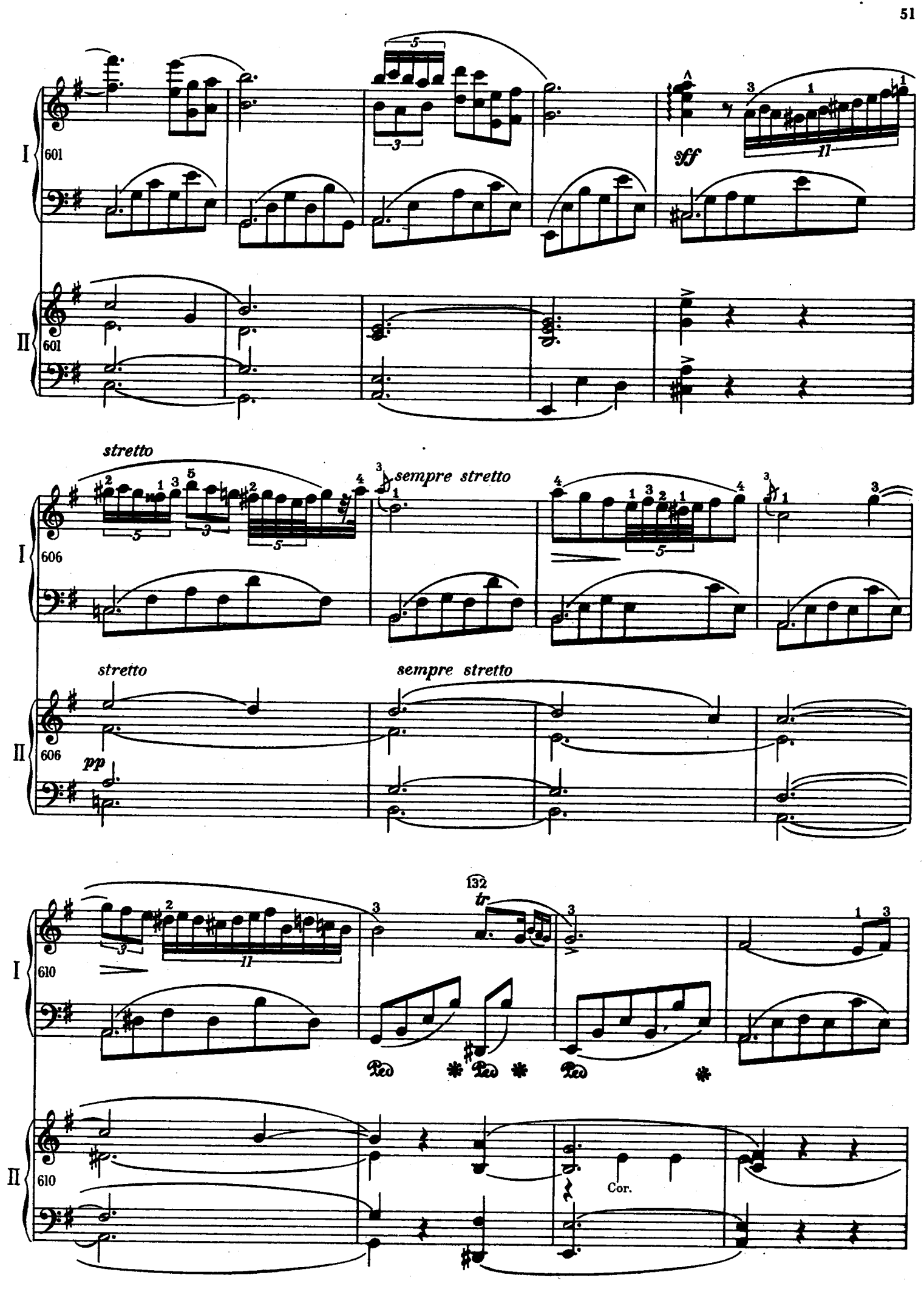
I
601
II
601
sff
stretto
sempre stretto
I
606
stretto
sempre stretto
II
606
pp
132
tr
I
610
II
610
Cor.

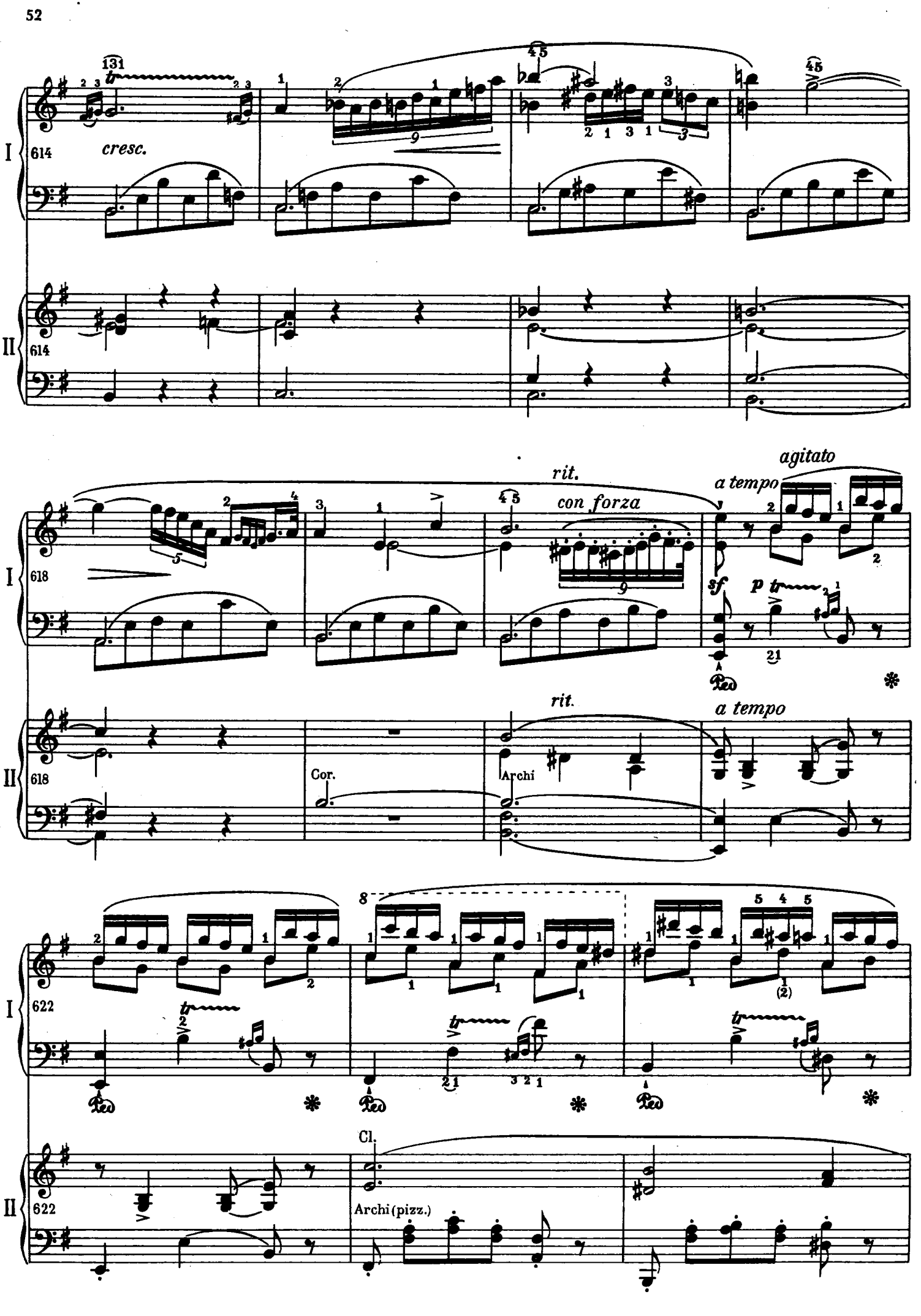
131
cresc.
I
614
II
614
rit.
con forza
a tempo
agitato
sf
p
618
618
Cor.
Archi
rit.
a tempo
622
622
Cl.
Archi (pizz.)

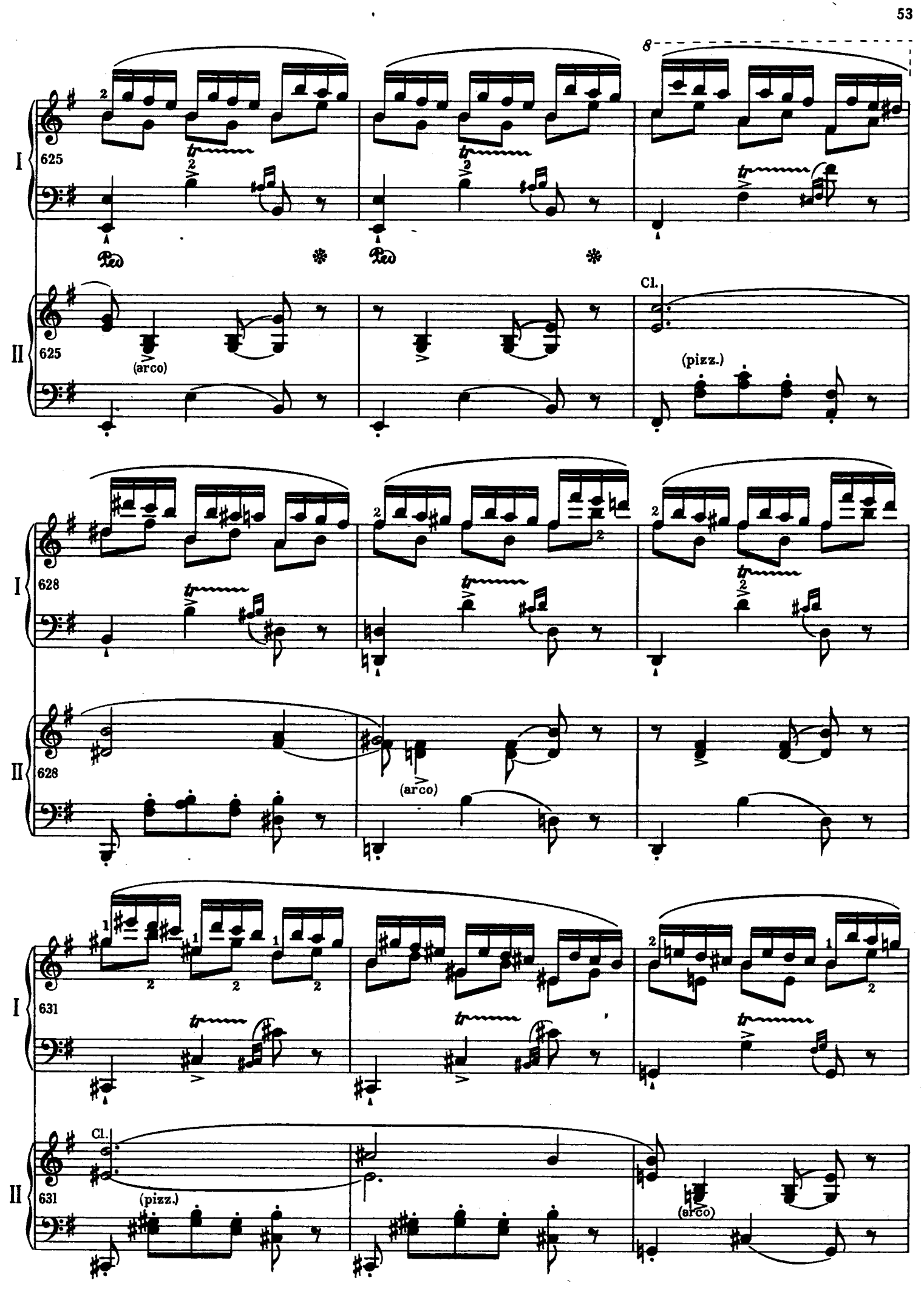
I
625
Ped
Ped
II
625
(arco)
Cl.
(pizz.)
I
628
II
628
(arco)
I
631
II
631
Cl.
(pizz.)
(arco)

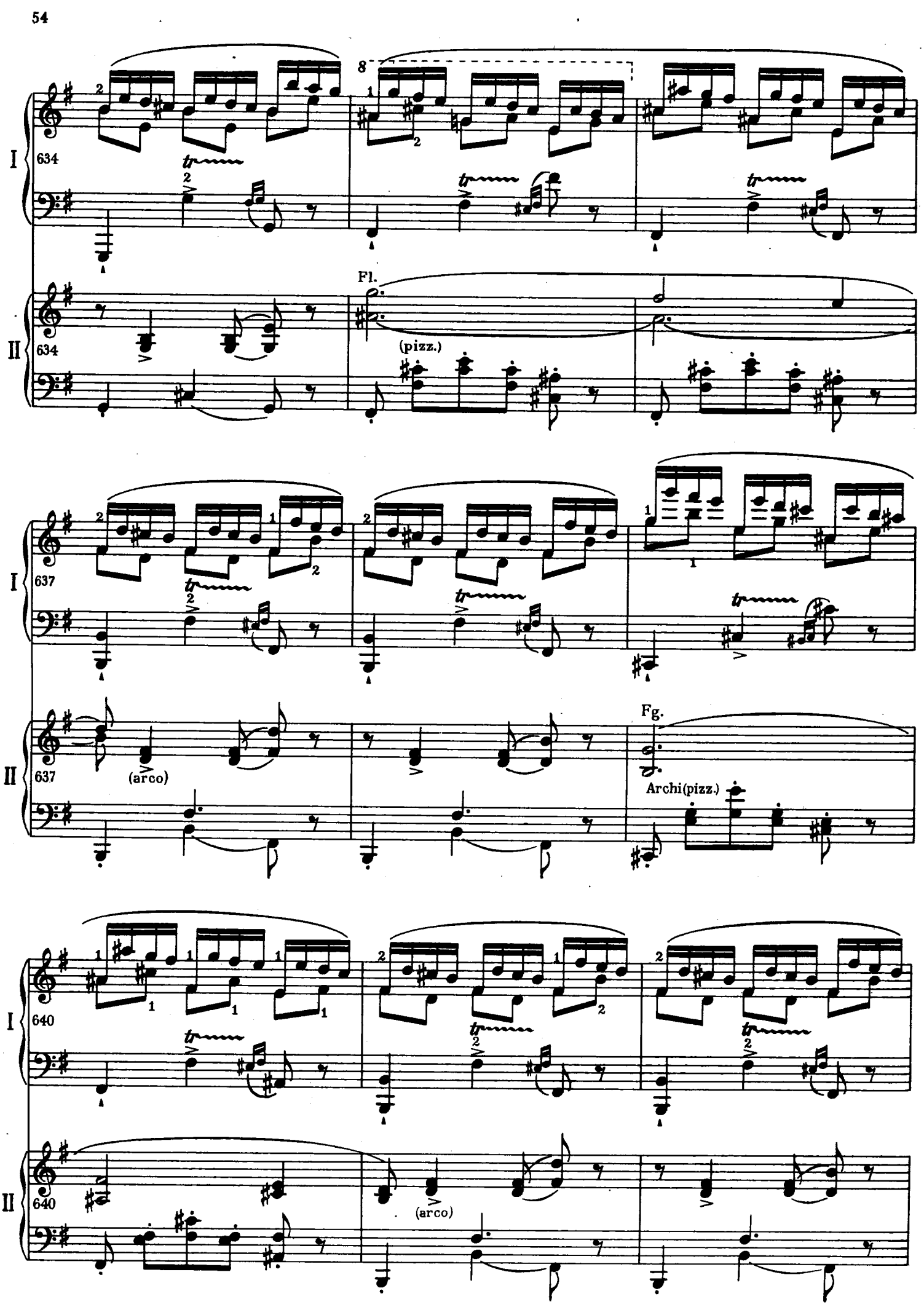
I
634
8
II
634
Fl.
(pizz.)
I
637
II
637
(arco)
Fg.
Archi(pizz.)
I
640
II
640
(arco)

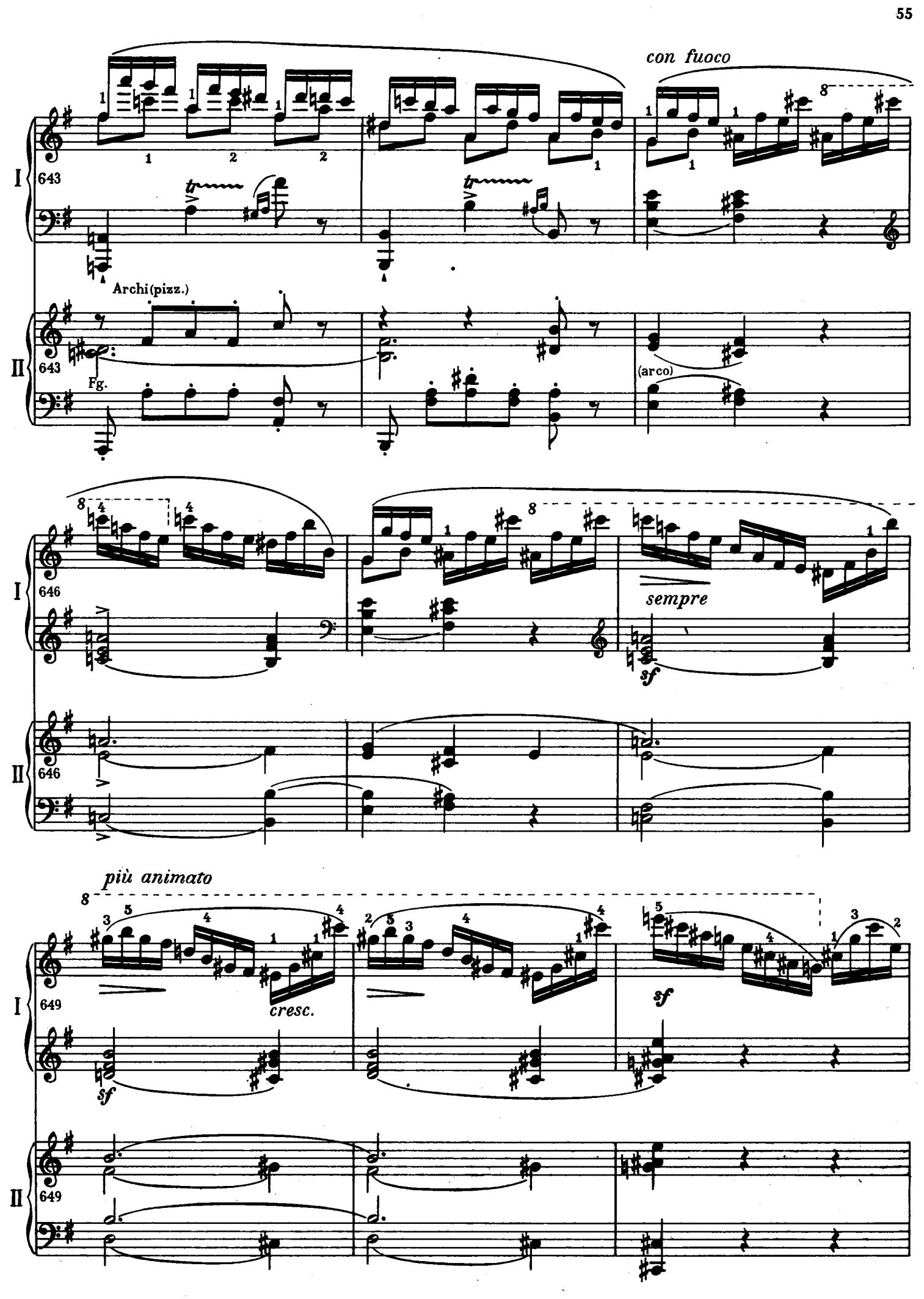
con fuoco
I
643
Archi(pizz.)
II
643
Fg.
(arco)
I
646
sempre
sf
II
646
più animato
I
649
cresc.
sf
sf
II
649

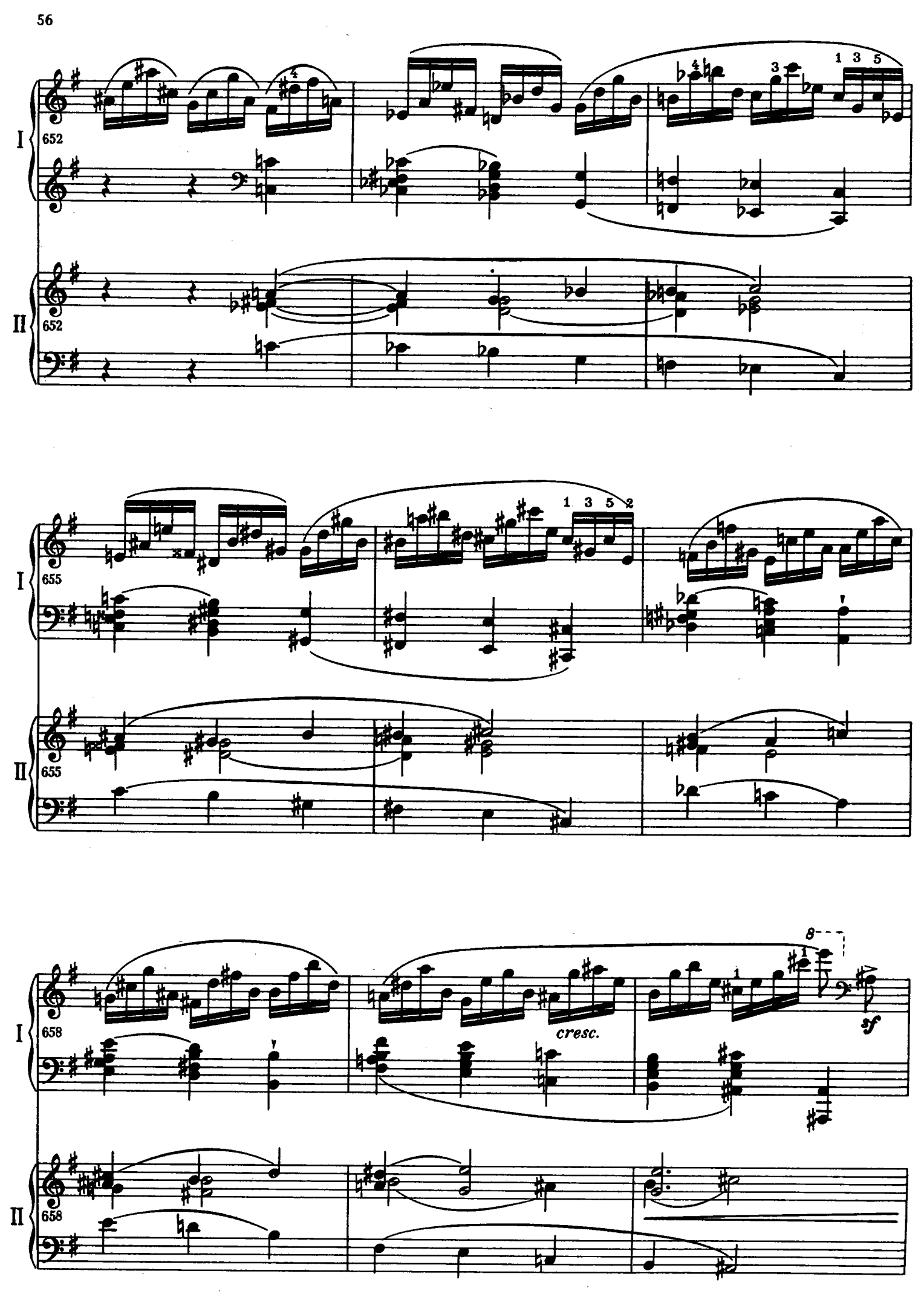
I
652
II
652
I
655
II
655
I
658
cresc.
sf
II
658

I 661 *sf* *p* *cresc.* *cresc.*

II 661 *sf* Archi (pizz.)

I 664

II 664

I 666 *ff marcato* *cresc.*

II 666 Cor. *p*

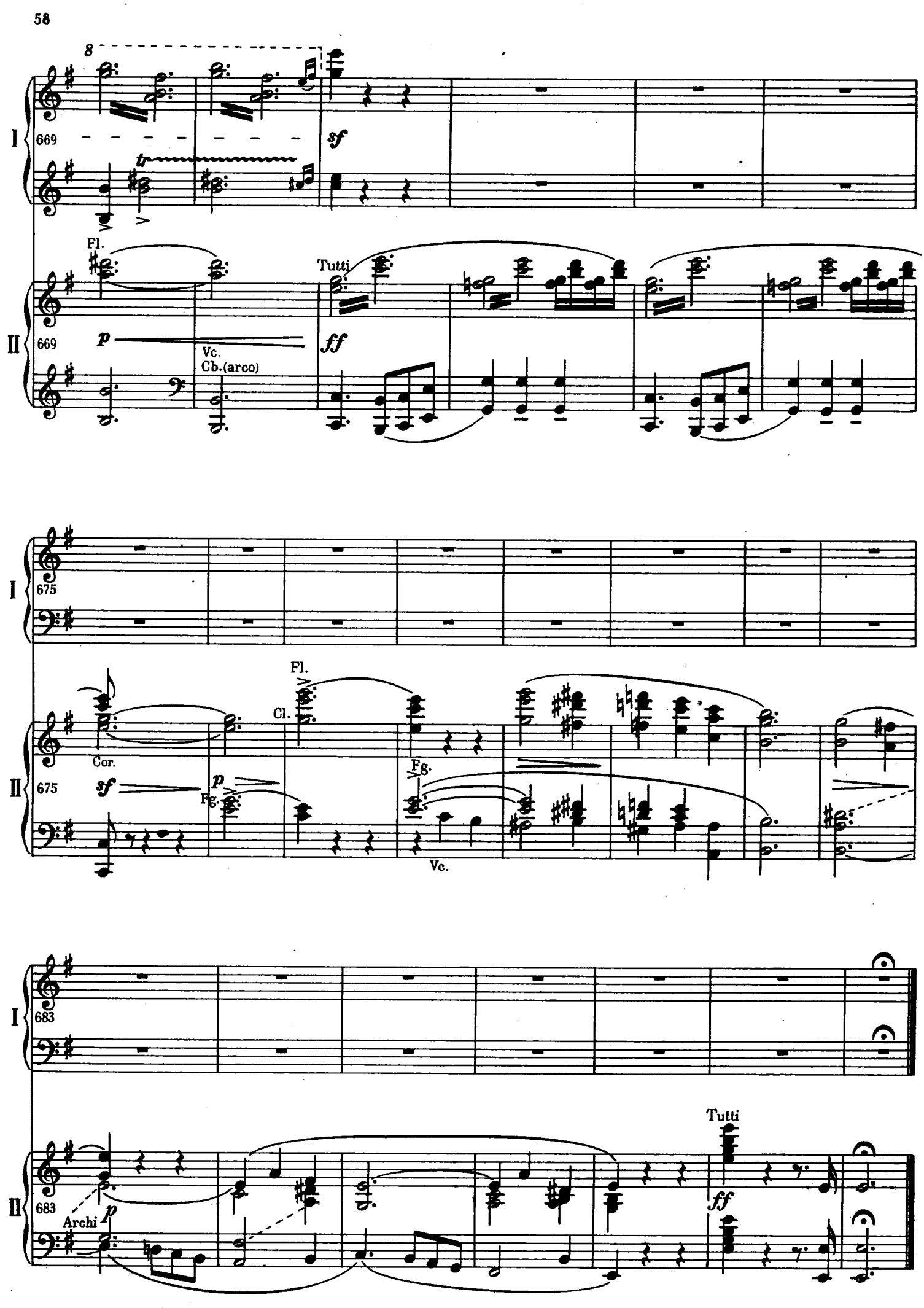
8
I
669
sf
Fl.
Tutti
II
669
p
ff
Vc.
Cb.(arco)
I
675
Fl.
Cl.
Cor.
II
675
sf
p
Fg.
Fg.
Vc.
I
683
Tutti
II
683
Archi
p
ff