

СПЯЩАЯ КРАСАВИЦА

3

1. Сцена с цветами^{*)}

П. ЧАЙКОВСКИЙ

Moderato con moto [С умеренным движением]

(1840-1893)

Первая
партияВторая
партия

^{*)} Обработка №№1-10 сделана К. Сорокиным. 20015

p

p dolce

29015

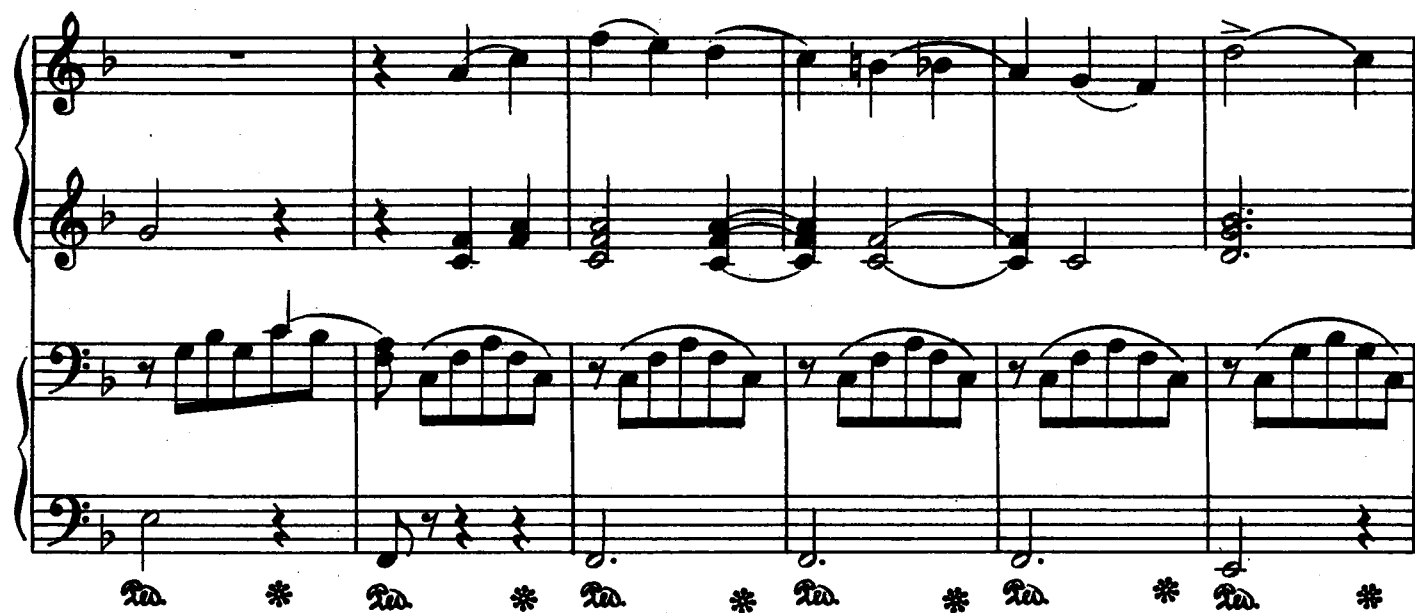

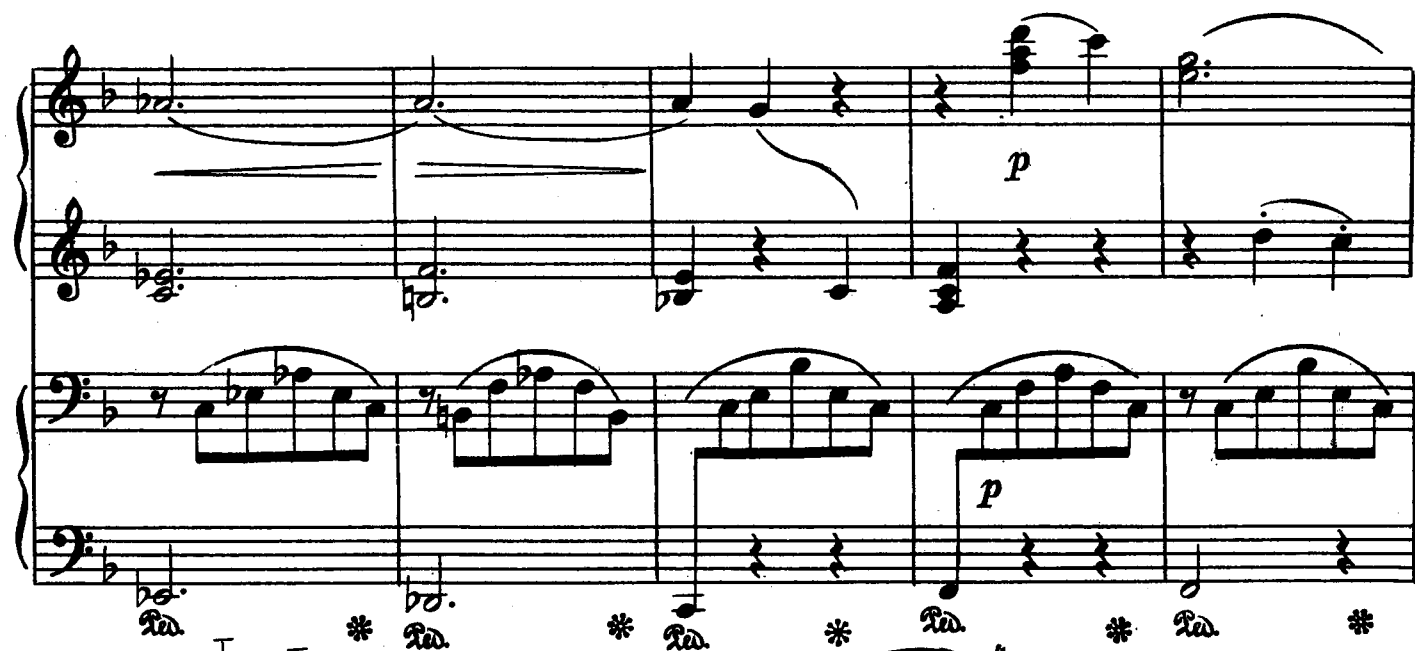

2. Танцы пажей и девушек

Tempo di valse [Темп вальса]

pp

Tempo di valse [Темп вальса]

pp

grazioso

pp

Red. * Red. * Red. * Red.

più f

pp

più f

pp

* Red. * Red. * Red. * Red.

3. Фея искренности

Allegro moderato [Умеренно скоро]

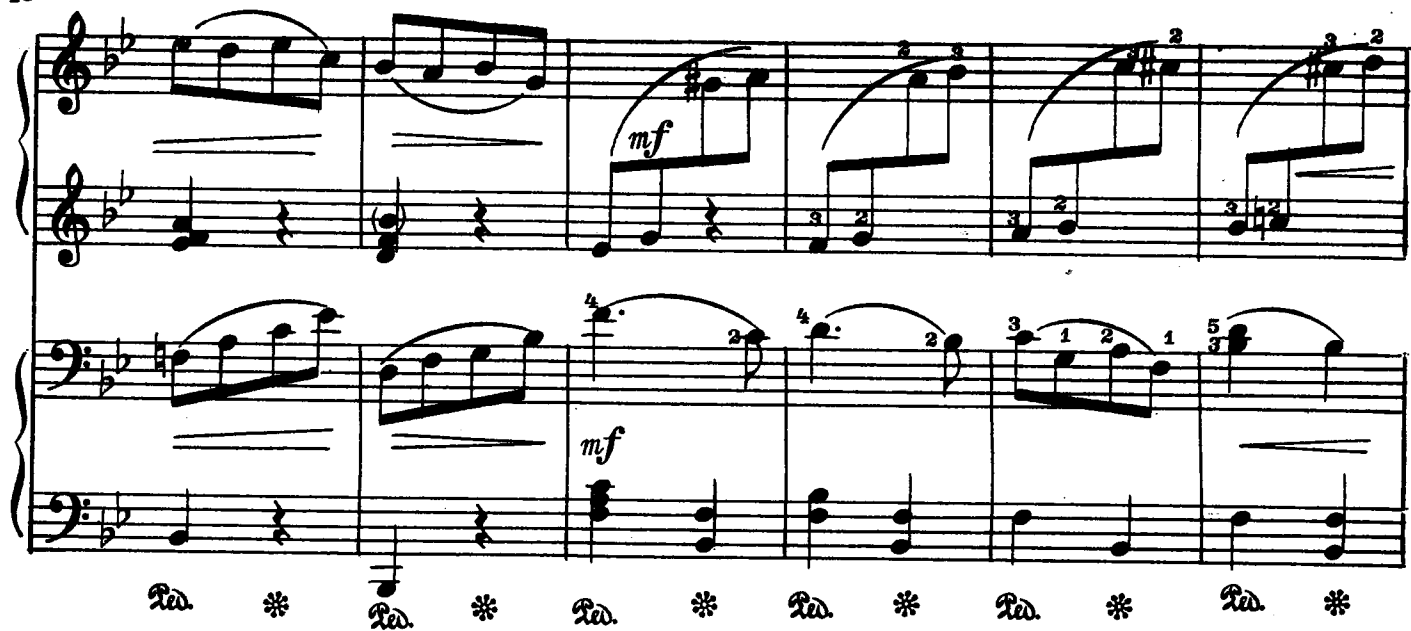

4. Фея хлебных крошек

Allegro moderato [Умеренно скоро]

Allegro moderato [Умеренно скоро]

Additional markings include asterisks (*) and the word *simile* in the fourth system.

5. Фея-щебечущая канарейка

13

Moderato [умеренно]

8

Moderato [умеренно]

8

8

- **Measure 15:** The right hand continues the triplet pattern, moving up the scale (E4, F#4, G4). The left hand accompaniment remains consistent.
- **Measure 16:** The right hand triplet pattern continues (F#4, G4, A4). The left hand accompaniment remains consistent.
- **Measure 17:** The right hand triplet pattern continues (G4, A4, B4). The left hand accompaniment remains consistent.
The key signature has two sharps (F# and C#). The time signature is not explicitly shown but is implied to be 4/4 based on the note values.

6. Фея сильных страстей

15

Allegro molto vivace [Скоро и очень живо]

Allegro molto vivace [Скоро и очень живо]

2. Чайковский.

29015

7. Фея сирени

Tempo di valse [Темп вальса]

(сверху)

ff

ff

29015

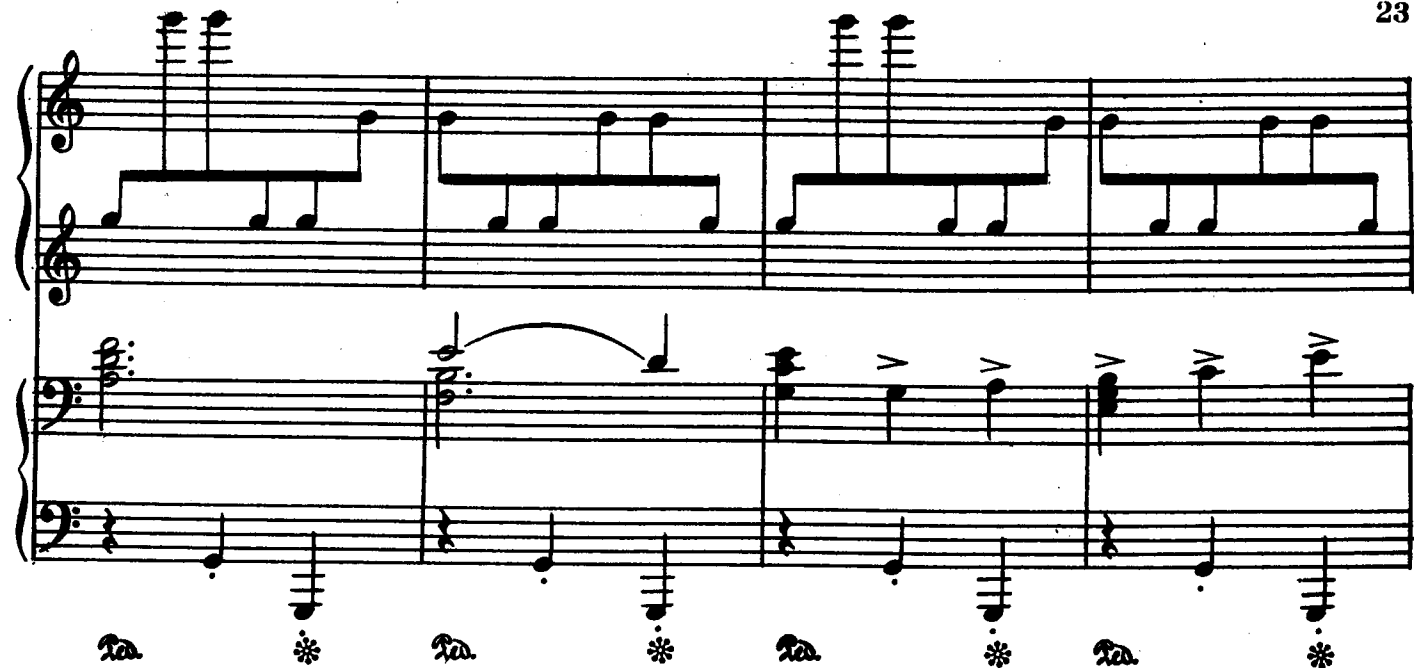

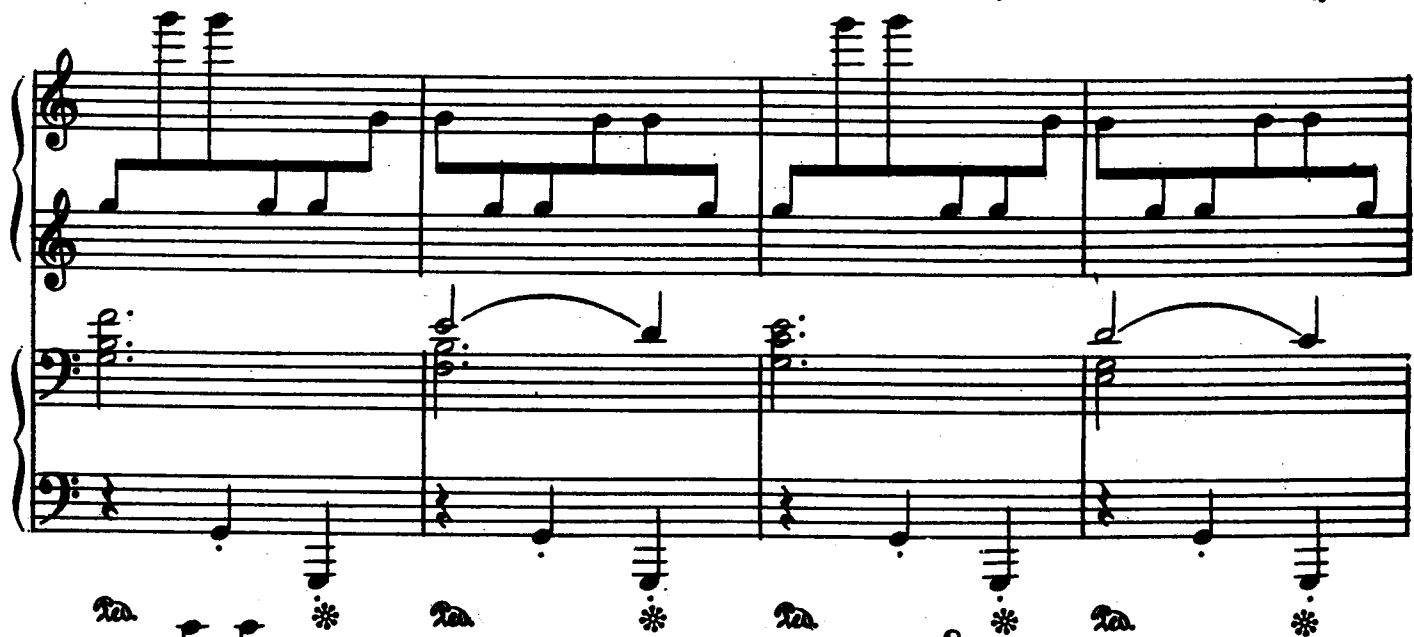

8. Предсказание феи Карабос

Allegro non troppo [Не очень скоро]

simile

10. Появление феи Сирени

Andantino [Довольно медленно]

Andantino [Довольно медленно]

11. Гавот^{*)}

Allegro moderato [Умеренно скоро]

p

Allegro moderato [Умеренно скоро]

p

mf

*) Обработка №№ 11-20 сделана А. Кондратьевым.

12. Менуэт

[illegible]

13. Фарандола

Allegro non troppo (Tempo di mazurka) [Неторопливо, темп мазурки]

* Ноты, наштампованные мелким шрифтом, можно не исполнять.

System 2: The second system continues the melodic and harmonic development. It includes a *sf* marking and various fingerings indicated by numbers 1 through 3.

Presto

14. Вариация Авроры

Allegro comodo [Довольно скоро]

Allegro comodo [Довольно скоро]

mp

Allegro comodo [Довольно скоро]

p

f

mp

f

220. 29015 *

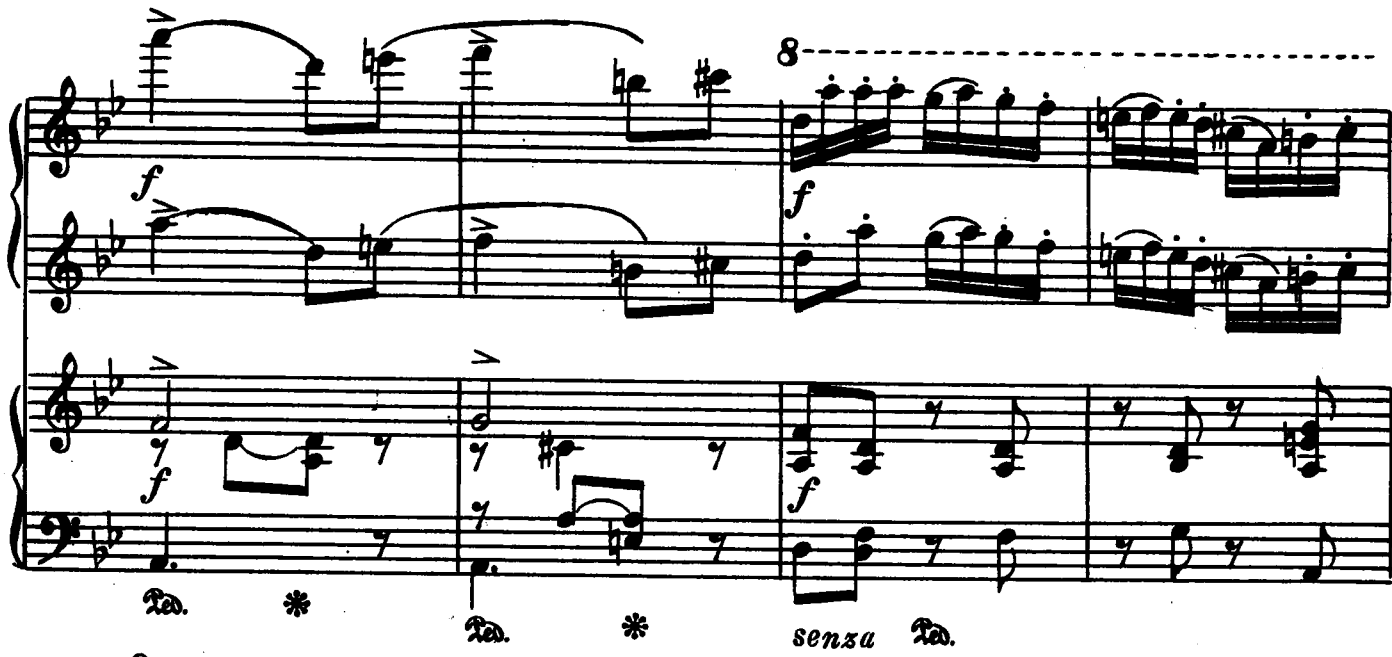

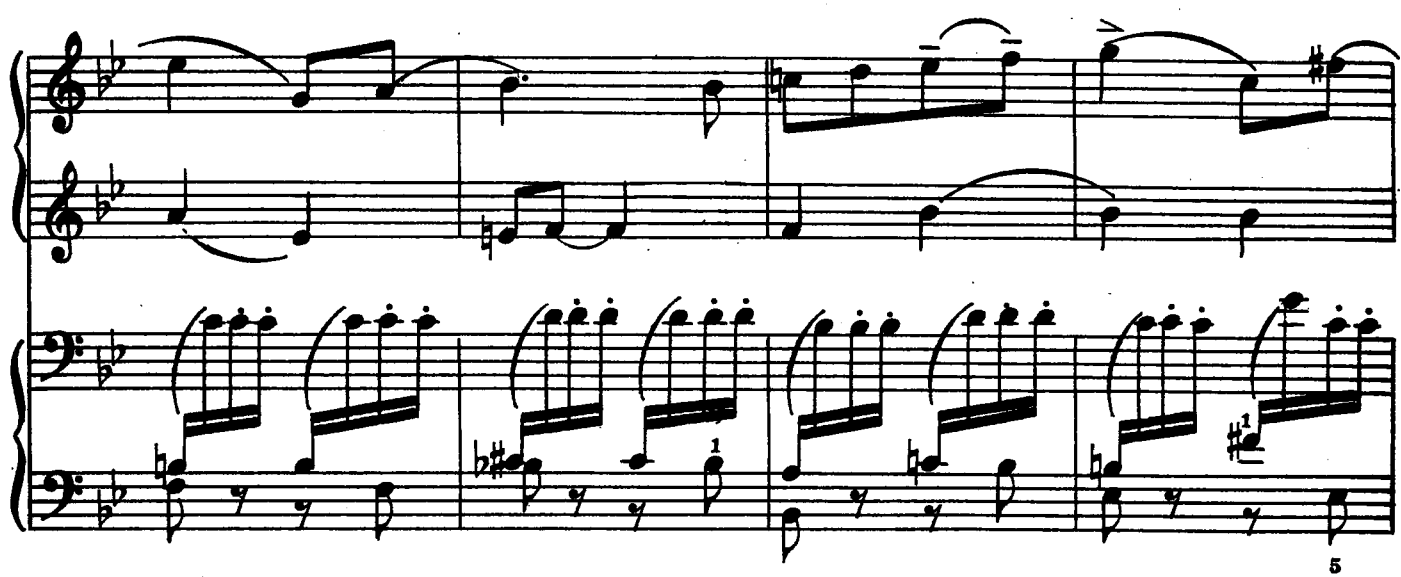

Presto [Очень скоро]

Presto [Очень скоро]

8

8

8

Ped. * Ped. * Ped. *

Red * Red * Red *

16. Панорама

55

Andantino [Неторопливо]

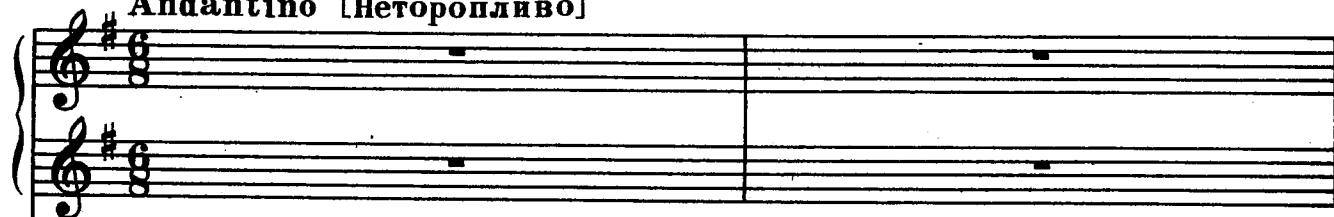

Andantino [Неторопливо]

p legato

leg. *

leg. *

leg. *

leg. *

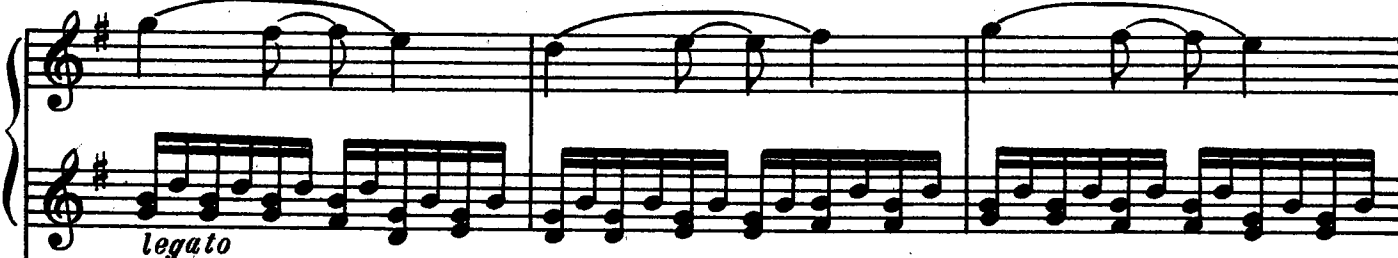

legato

simile

p espress.

p

3 4 2

17. Полонез

Allegro moderato e brillante [Умеренно скоро, с блеском]

Allegro moderato e brillante [Умеренно скоро, с блеском]

2a. *

2a. *

And. * *And.* * *And.* * *And.* *

simile *And.* * *And.* * *And.* * *And.* *

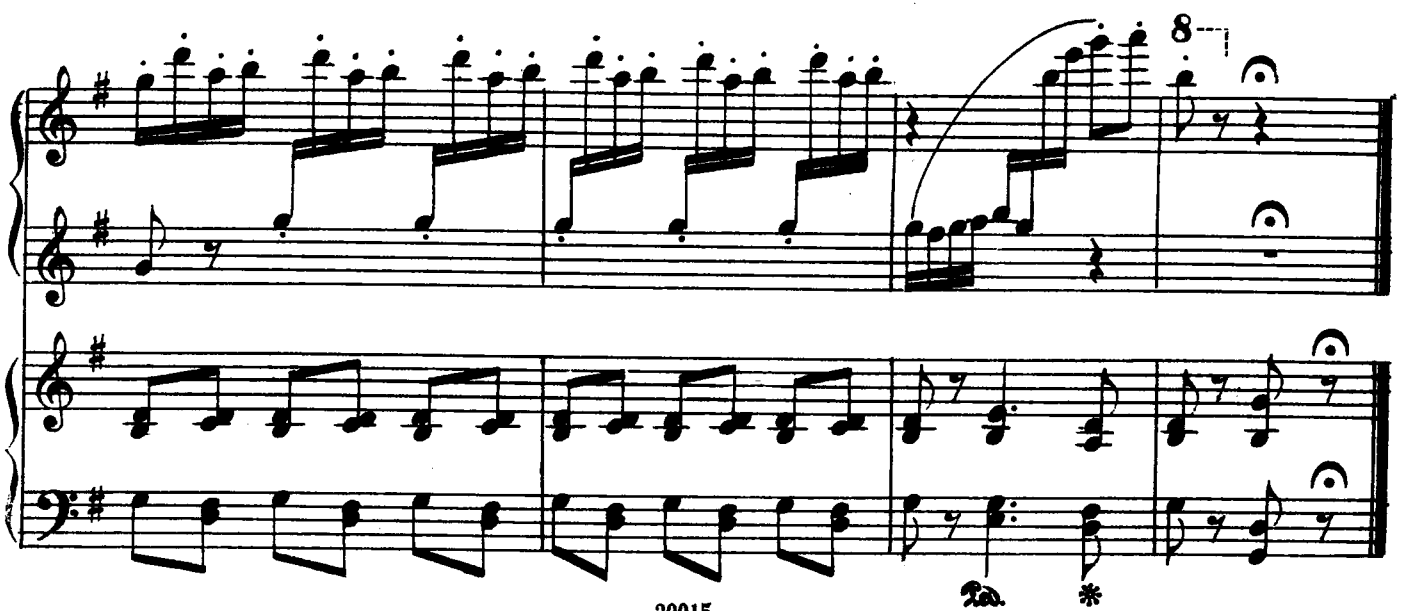

And. *

18. Па де де

(Выход)

Allegro moderato [Умеренно скоро]

Allegro moderato [Умеренно скоро]

Ped. *

Ped. *

Ped. *

simile

Red * Red

* * * * *

* * * * *

* * * * *

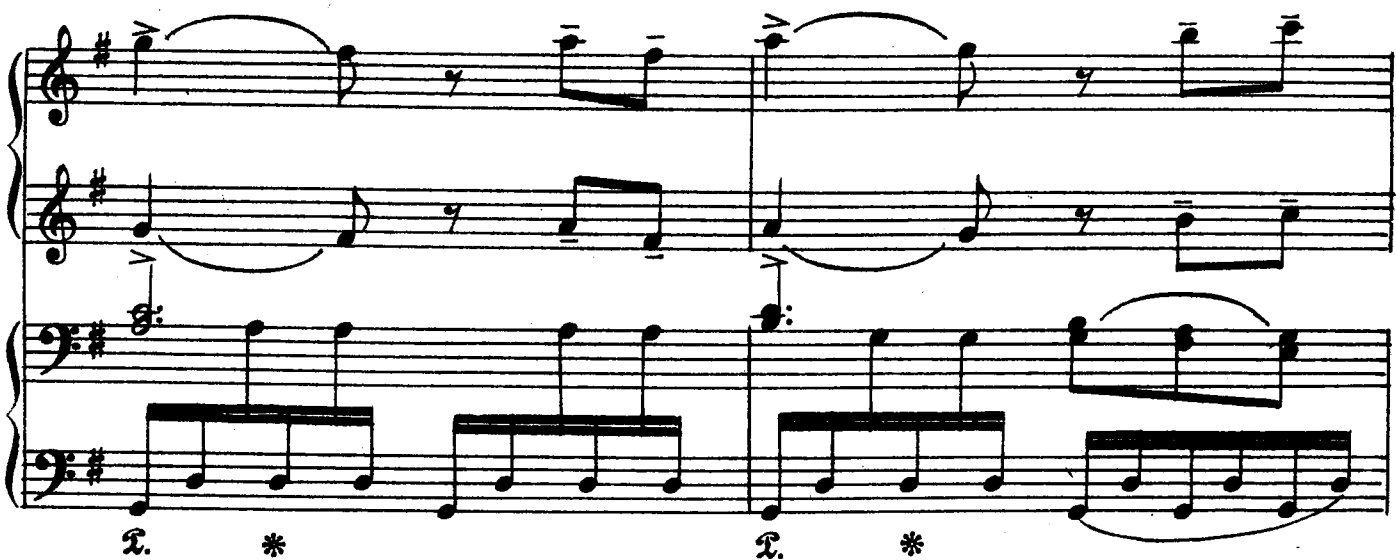

The score is divided into three systems, each with a vocal line and a piano accompaniment.

19. Па де де (Вторая вариация)

Andantino [Спокойно]

Andantino [Спокойно]

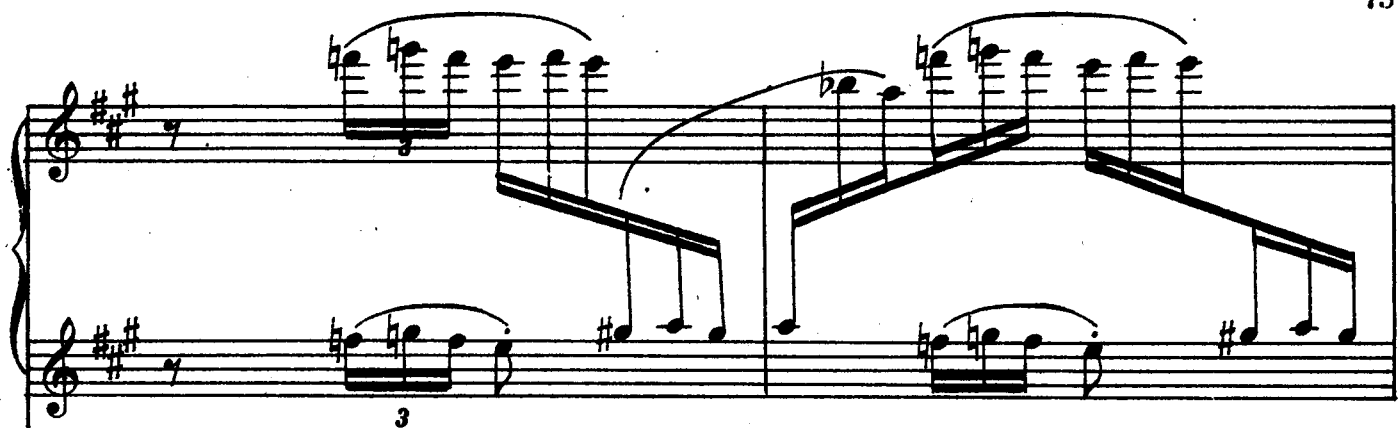

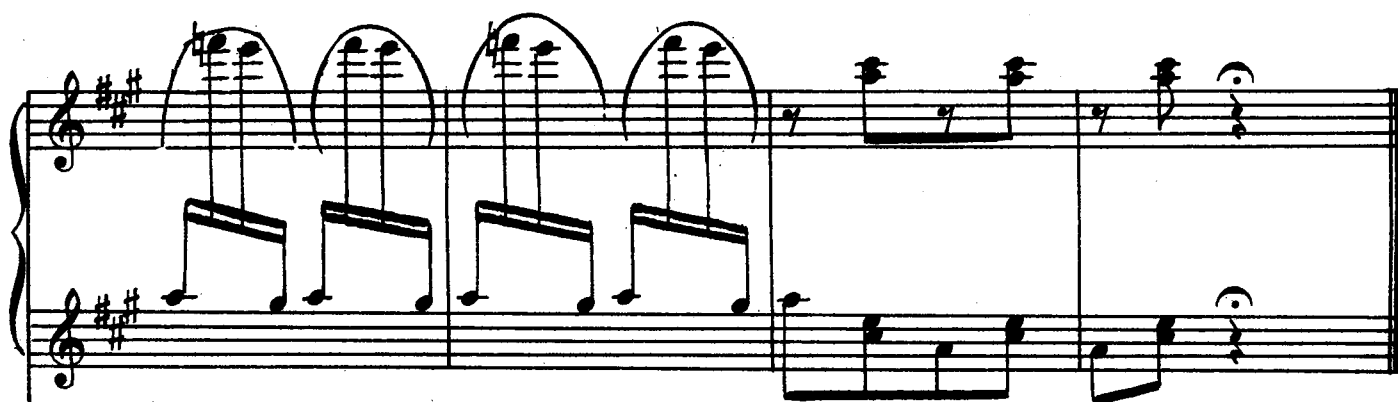

20. Сарабанда

Andante [Медленно].

Andante [Медленно]

СОДЕРЖАНИЕ

1. Сцена с цветами	3
2. Танцы пажей и девушек	6
3. Фея искренности	9
4. Фея хлебных крошек	11
5. Фея — щебечущая канарейка	13
6. Фея сильных страстей	15
7. Фея Сирени	20
8. Предсказание феи Карабос	24
9. Вальс	27
10. Появление феи Сирени	32
11. Гавот	35
12. Менуэт	37
13. Фарандола	40
14. Вариация Авроры	44
15. Сцена Авроры и Дезире	49
16. Панорама	55
17. Полонез	62
18. Па де дё (выход)	67
19. Па де дё (вторая вариация)	72
20. Сарабанда	76