

АНДАНТЕ И ФИНАЛ

для фортепиано с оркестром

[Соч. 79] [1893]

(Переложение для 2-х ф-п. в 4 руки)

I

Andante (♩ = 60)

Ф-п. II

1) *mf*

2) *p*

3) *mf*

4) *cresc.*

5) *dim.*

1) В партитуре знак указан от начала предыдущего такта.

2) " " " до конца такта.

Ф-п. I

p dolce

dim.

p

[Ossia]^{*)}

p

poco cresc.

^{*)} См. вступительную статью к настоящему тому.

S.

- System 2:** The vocal line continues with a melodic line. The piano accompaniment features a triplet pattern in the bass line.

з) В партитуре здесь cresc.

4) В партитуре здесь: *dim.*

5) " " " : *p*

Музыкальный фрагмент, состоящий из трех тактов (57-59). В начале такта 58 и 59 присутствует пометка *poco cresc.* (немного crescendo). В конце такта 59 стоит знак фальшивки (V).

60

Музыкальный фрагмент, состоящий из трех тактов (60-62). В начале такта 61 и 62 присутствует пометка *poco cresc.* (немного crescendo). В конце такта 62 стоит знак фальшивки (V).

9) В партитуре — до конца такта

8-10) Musical score for the first system, measures 8-10. The piano part consists of triplets in both hands. The vocal part (treble clef) has a melodic line with a crescendo marking (*poco cresc.*) starting in measure 9.

11-12) Musical score for the second system, measures 11-12. The piano part continues with triplets. The vocal part has a crescendo marking (*cresc.*) in measure 11 and a *poco* marking in measure 12. The system ends with a crescendo marking (*cresc.*) in measure 12.

10) В партитуре: — до конца такта.

11) В партитуре: 

12) В партитуре: *tr*

Measures 70-71: *cresc.* (crescendo), *[ff]* (fortissimo).

Measures 72-73: *f espr.* (forte, esprimo).

Measures 74-75: *mp espr.* (mezzo-piano, esprimo).

13) См. прим. 8

10 Чайковский Т. 62

14) В партитуре: — до 3-й четверти; от последней восьмой до начала следующего такта указано: —.

15) В партитуре: *p molto espr.*

16) " " :

17) См. прим. 8

80

18)

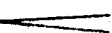
18) В партитуре: *p*; знак  указан от 2-й восьмой

100

cresc.

[cresc.]

cresc.

cresc.

poco rit.

117 118 119 120

120

121 122 123 124

19) В партитуре знак  указан от 3-ей четверти.

dim.

f espr.

dim.

130

mp

dim. 20)

p

21)

22)

20) В партитуре обозначение *dim.* указано от 2-й четверти предыдущего такта; знака нет.

21) В партитуре *pp*

22) „ „ *dim.*

140

8

f

dim.

cresc.

dim.

tempo I

p espr.

cresc.

Cello solo

23)

150

3

3

170

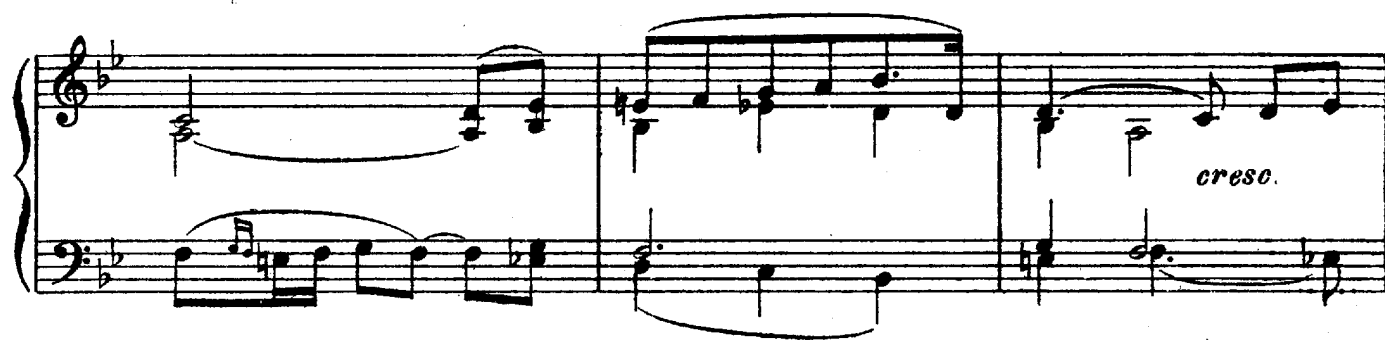
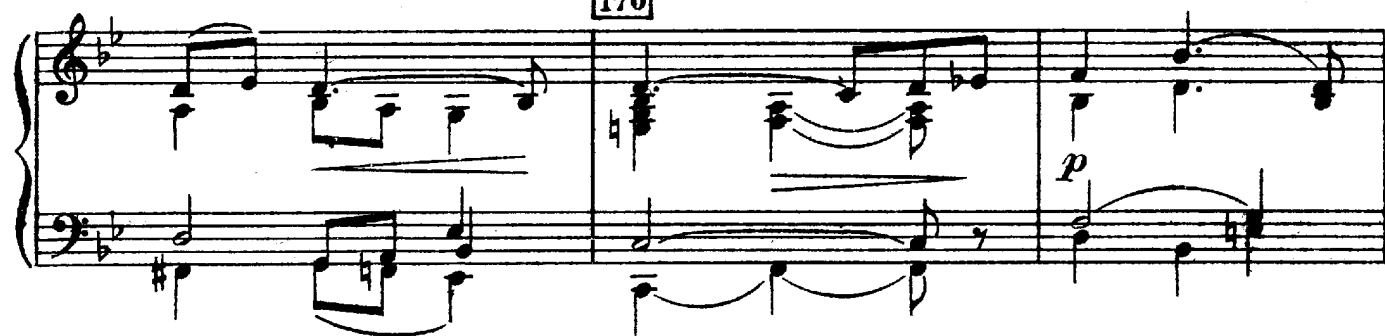

180

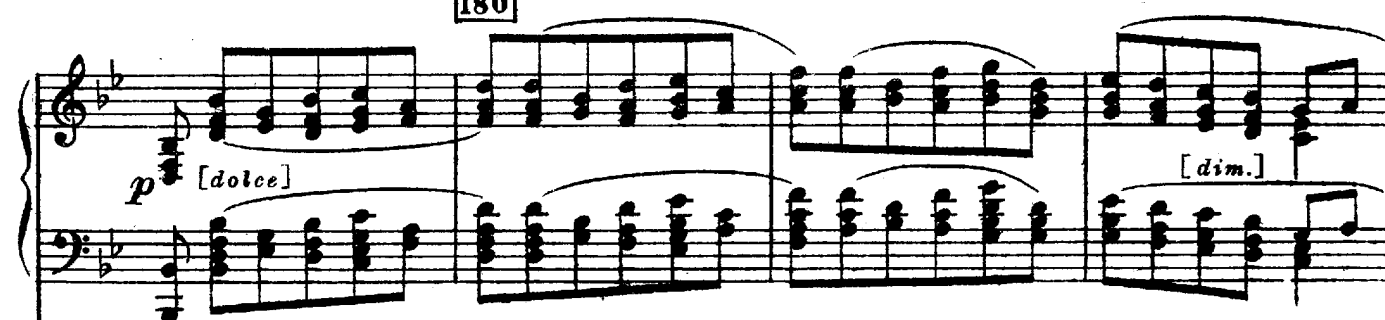

24) В партитуре *espr.*

200

espr.

25)

26)

27)

28)

25) В партитуре знак  указан до 2-й четверти следующего такта; знака  нет.

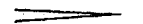
26) В партитуре  до 2-й четверти следующего такта.

27) См. прим. 25.

28) „ „ 26.

II Финал

Allegro maestoso (♩ = 80)

The musical score is written for piano and consists of three systems. The first system begins with a piano introduction marked *ff* (fortissimo) in the right hand, while the left hand plays a melody. The second system continues the piano introduction with a mezzo-forte (*mf*) chord in the right hand and a melody in the left hand. The third system features a piano introduction with a forte (*ff*) chord in the right hand and a melody in the left hand. The score includes various musical notations such as treble and bass staves, clefs, key signatures, time signatures, dynamics (*ff*, *mf*, *cresc.*), and articulation marks (accents, slurs).

1) В партитуре: *sf*

10

2) В партитуре: *p*

[20]

ff

*f*³⁾

p

*sf*³⁾

f

p

cresc.

*f*⁴⁾

p

3) В партитуре: знак *f* указан в начале такта.

4) „ „ „ *mf*.

30

5) В партитуре: *f*

trill [cresc.] cresc.

mf

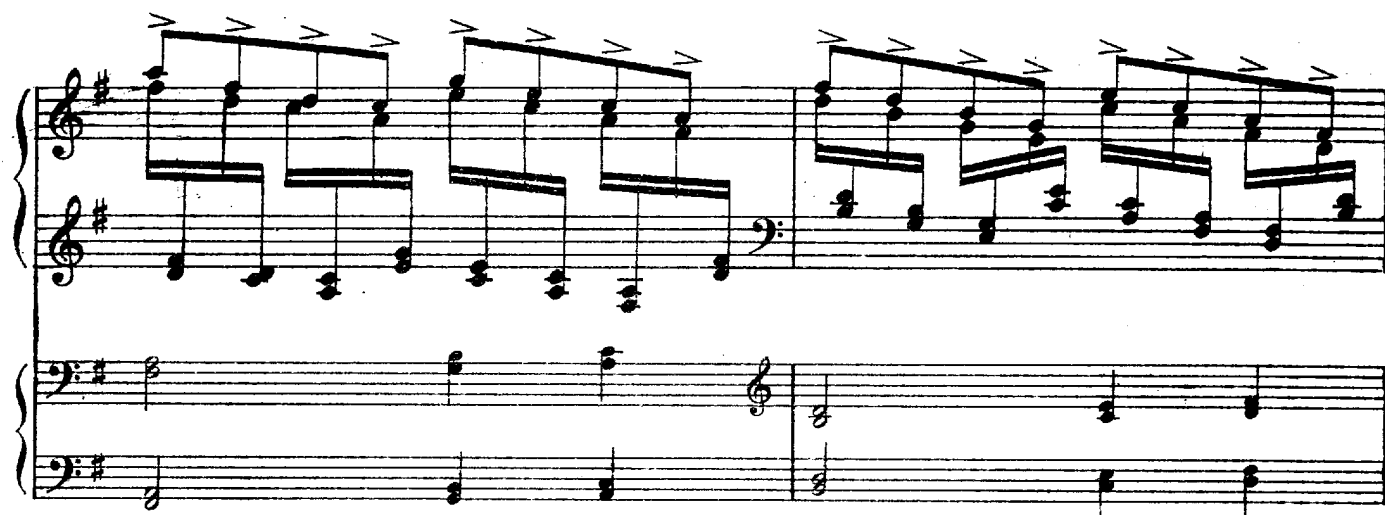

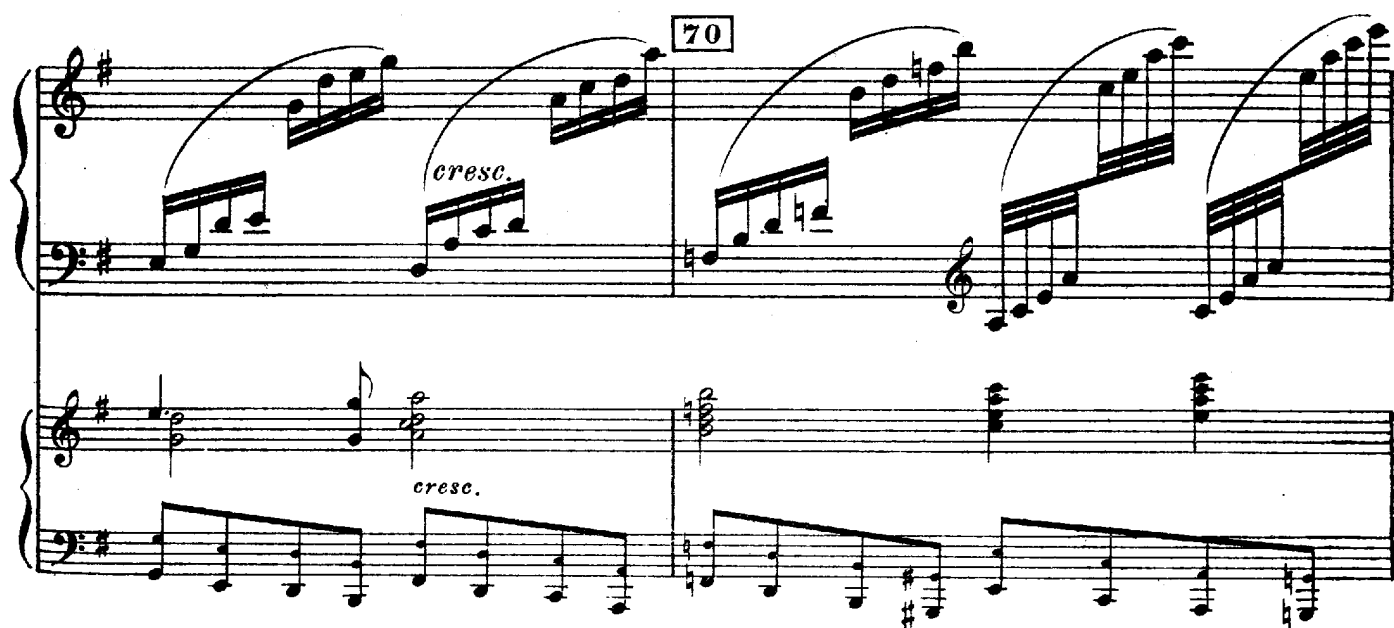

6) В партитуре: *cresc.*

7) „ „ „ до 3-й четверти.

8) *cresc.*

80

ff

f

8) В партитуре: *P*

9) В партитуре: *ff*

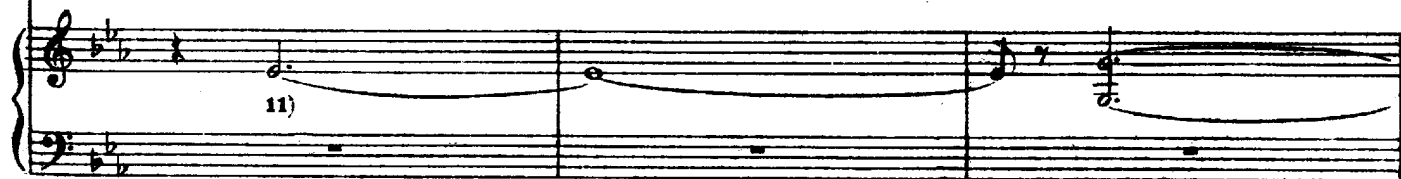
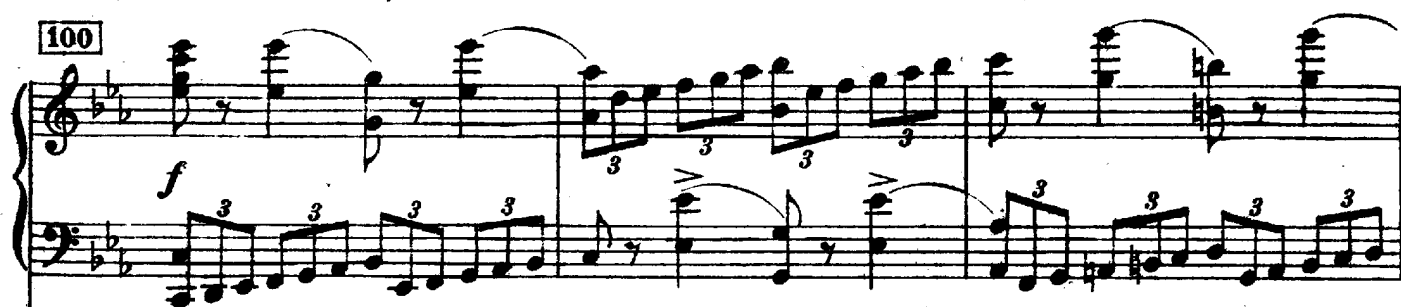
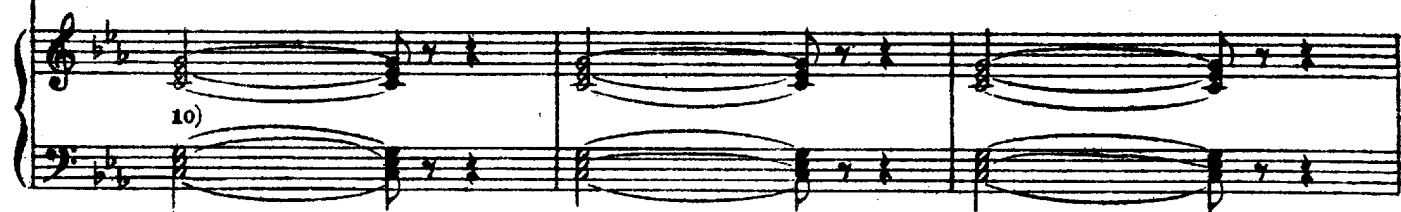
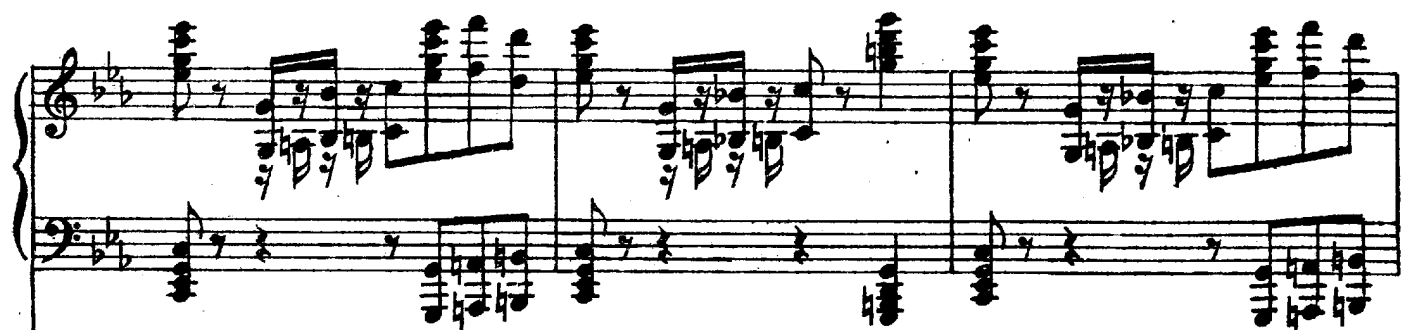
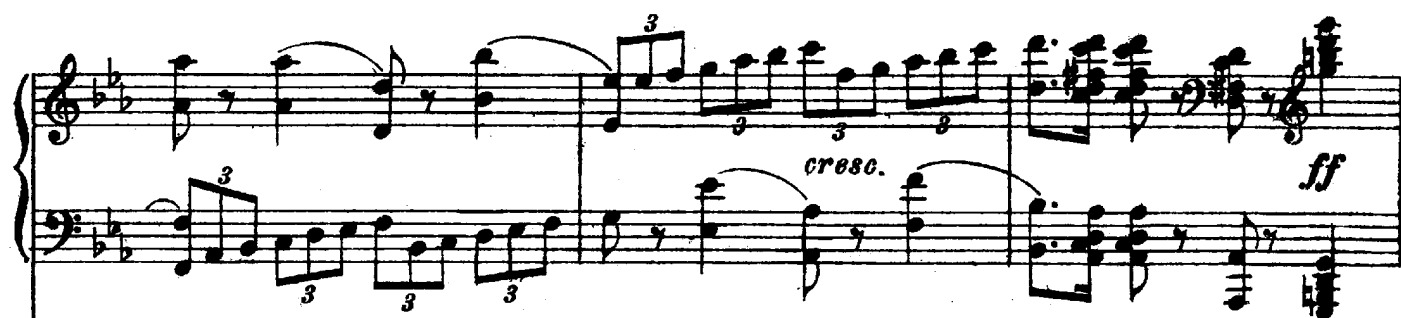

10) В партитуре: *mf*

11) " " *p*

12) В партитуре: *mf*

13) " " знак *f* указан в начале такта

14) " " *mf*

sempre f

mf

120

15)

15) В партитуре: *p*

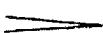
16) В партитуре:  до последней восьмой

140

18) В партитуре: *p*

150

19) В партитуре: *p*

20) В партитуре: *ff*

160

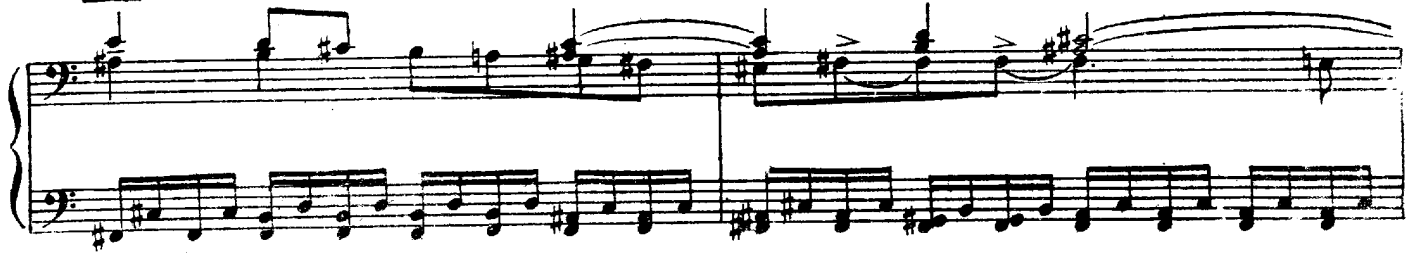

[enh.]

170

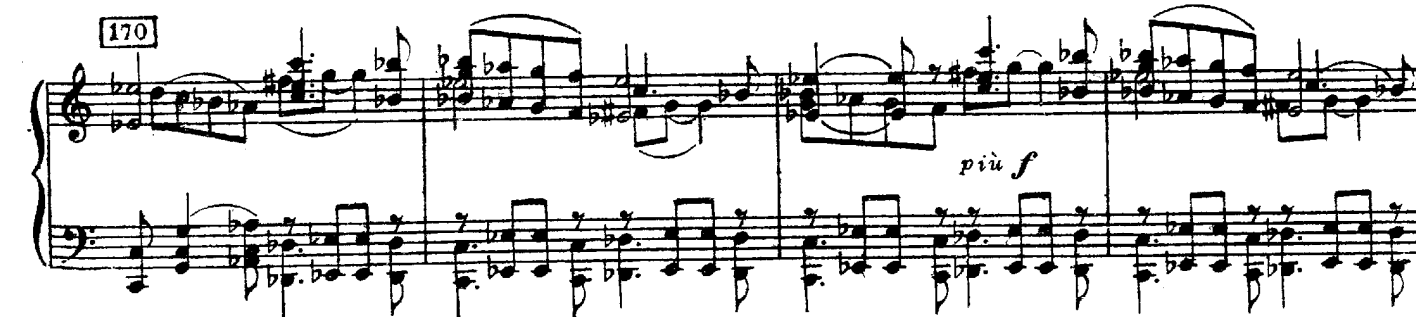

190

21)

22)

21) В партитуре: *ff* (*tutti*)

22) В партитуре. здесь: *f*.

23) В партитуре здесь *mf*

24)

210

[cresc.]

ff

p

sf

25)

f

26)

p

24) В партитуре здесь: *p*.

25) „ „ „ *mf*.

26) „ „ „ знак *f* указан в начале такта

27) В партитуре здесь: *mf*

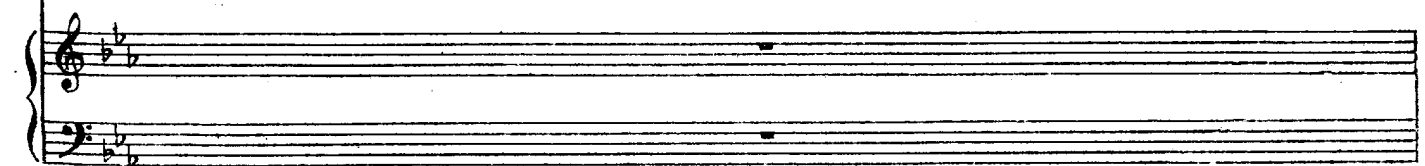
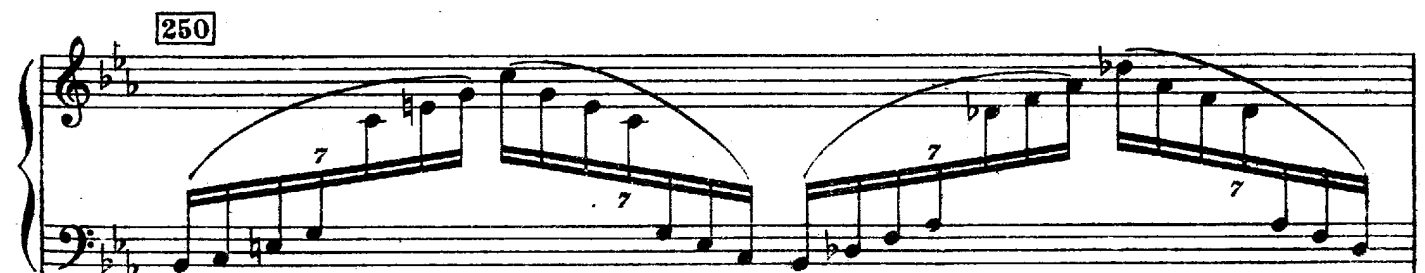
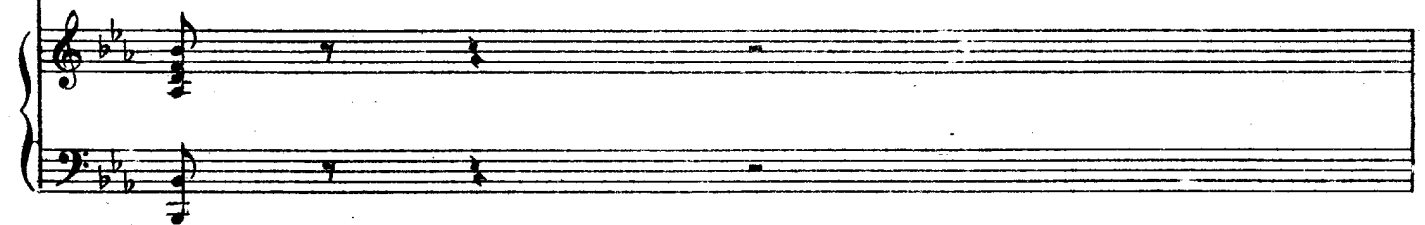
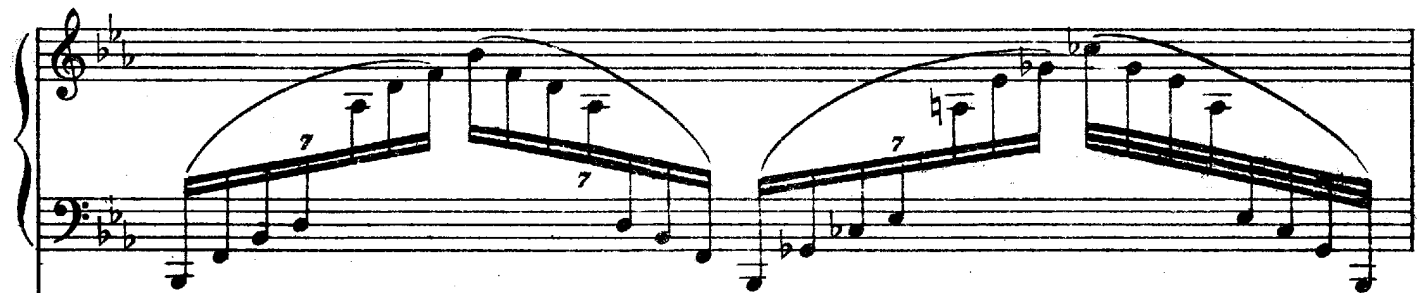
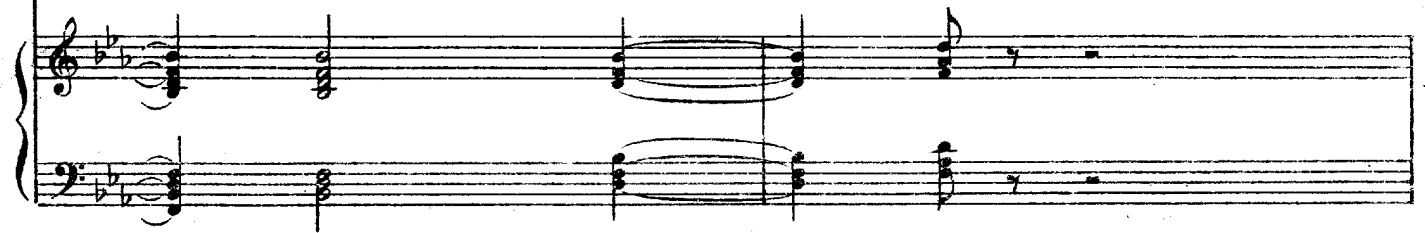
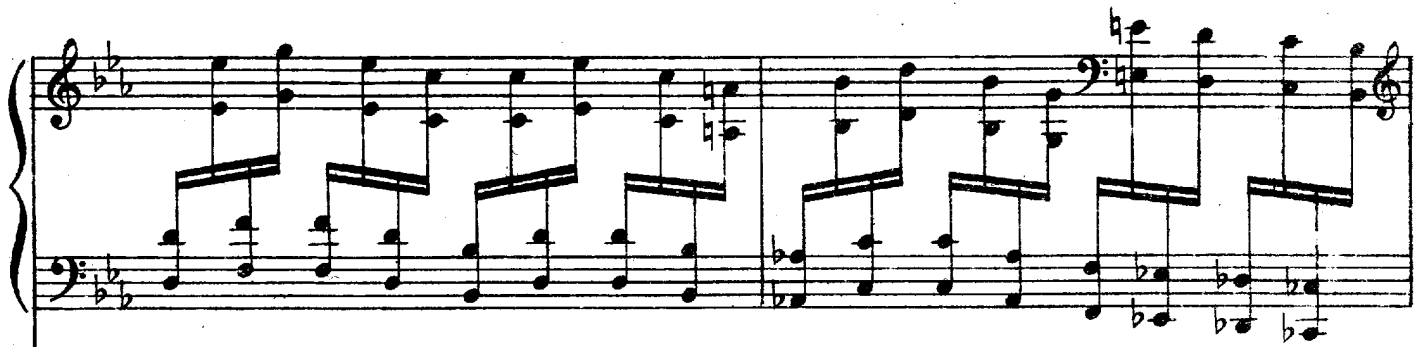

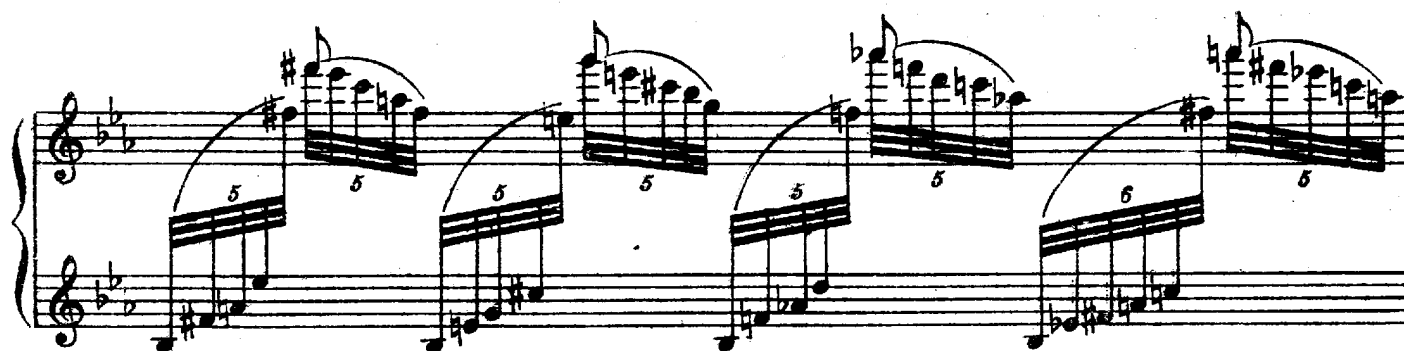
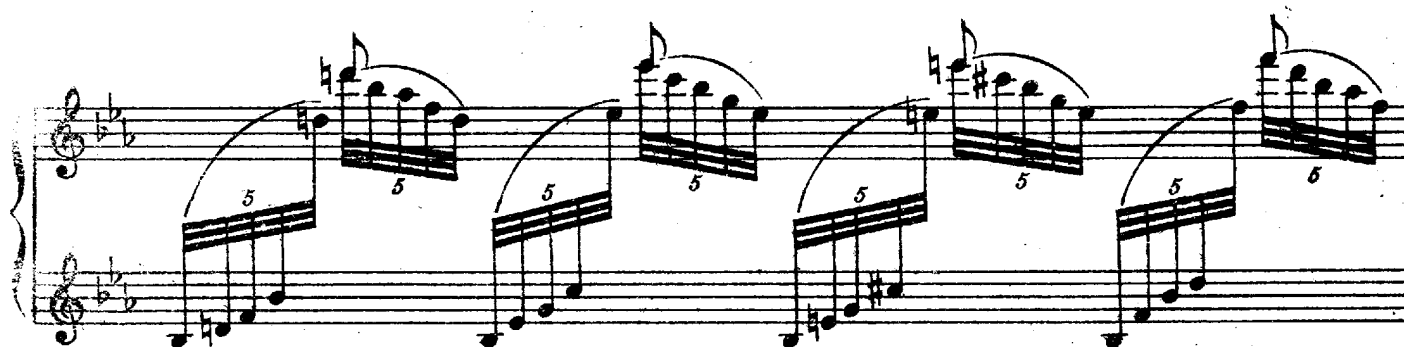
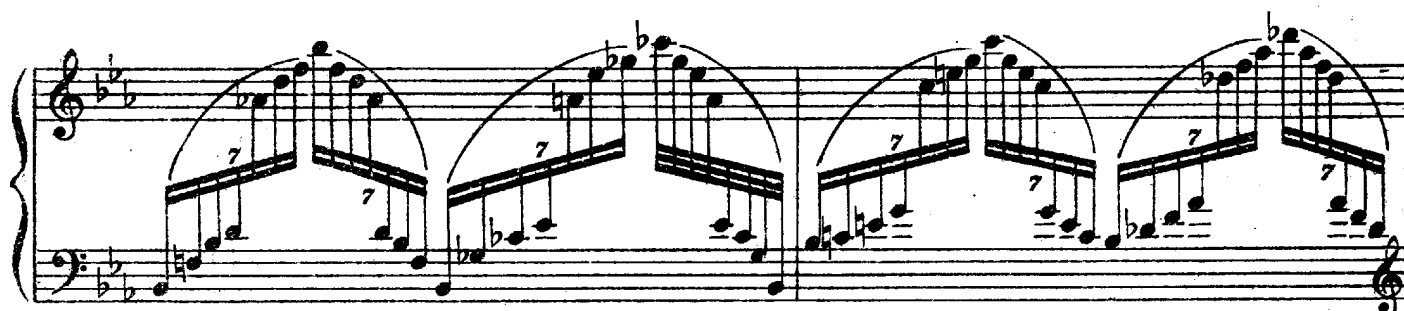
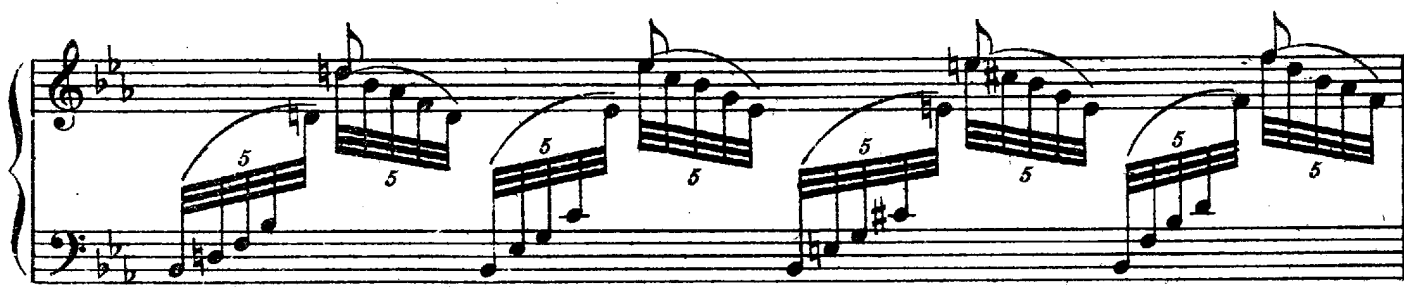

8

rit.

260

Maestoso (♩ = 132)

ff sempre

7

3

5

7

3

5

7

3

5

The notation is clear and professional, typical of a published musical score.

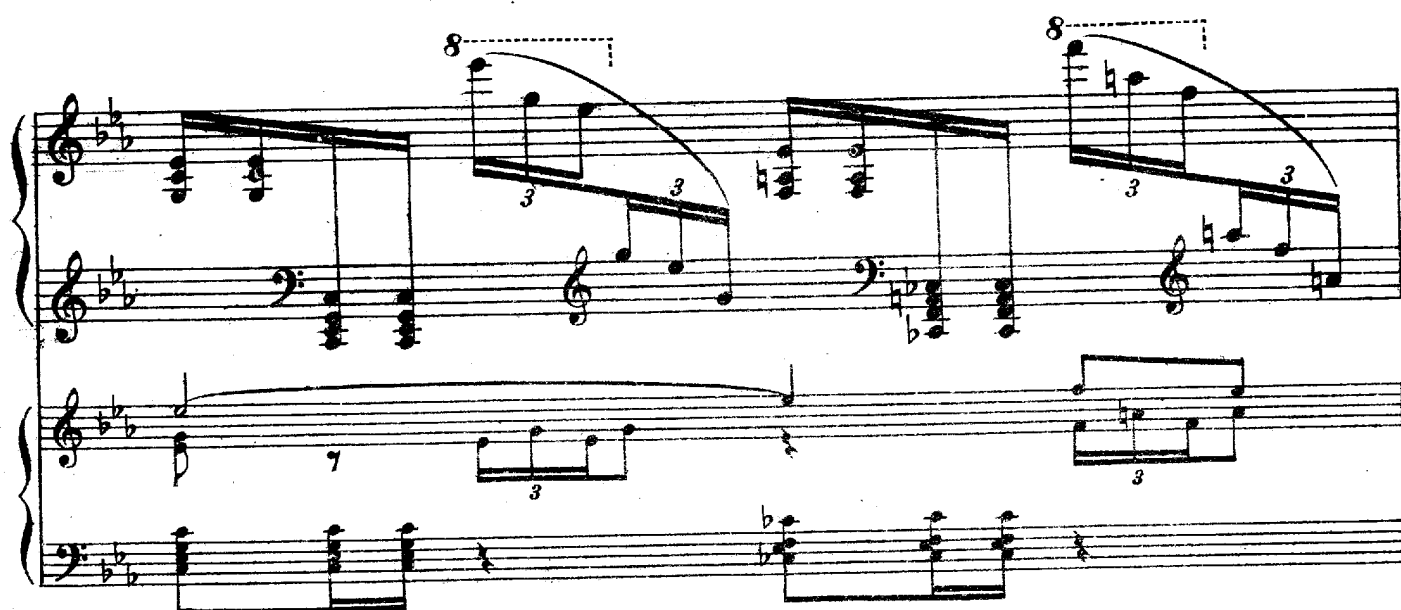

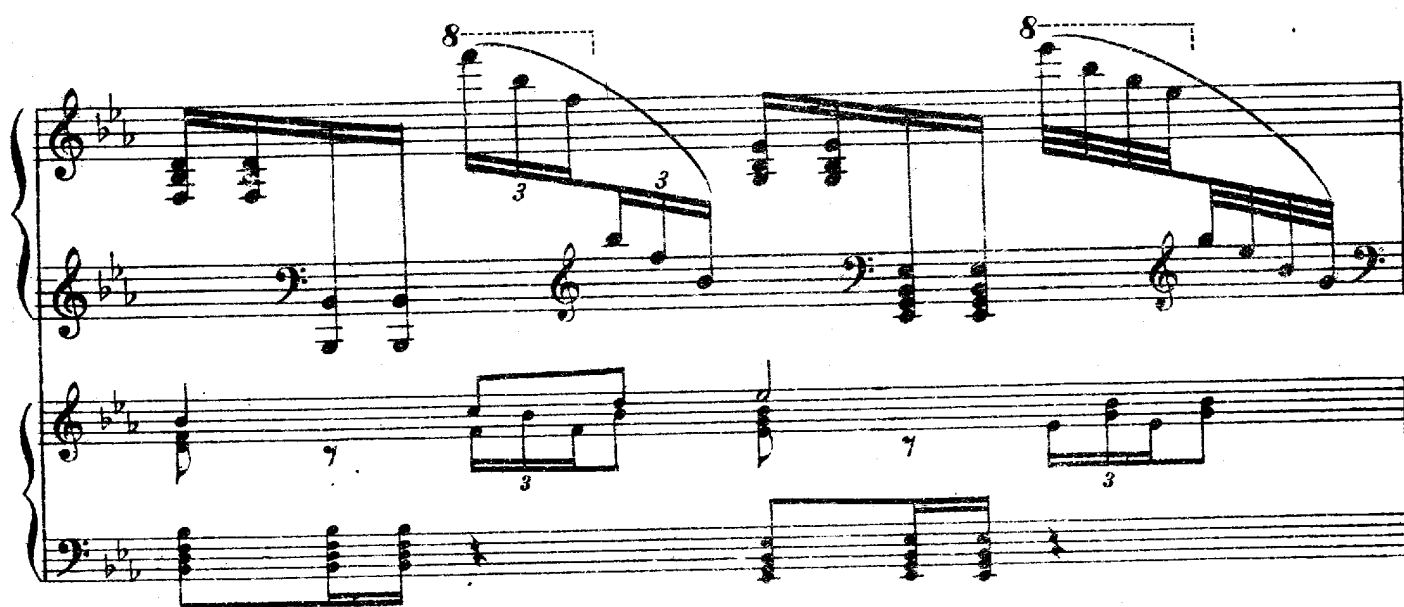

26)

cresc.

29)

26) В партитуре: *p*; на 2-й четверти-*tr*, на 3-й четверти-*cresc.*; обозначения *cresc.* в следующем такте нет.

29) В партитуре: *f*.

30)

Presto (♩ = ♩)

280

mf 31)

mf

cresc.

30) В партитуре: *sf*

31) " " *p*

288 289 290

f *mf* 32) *p*

mf

cresc. *cresc.*

309

310

33) В партитуре: *p*34) " " здесь: *mf*

320

sempre *ff*

cresc.

ff

330
