# LAST CHRISTMAS

Words and Music by
GEORGE MICHAEL

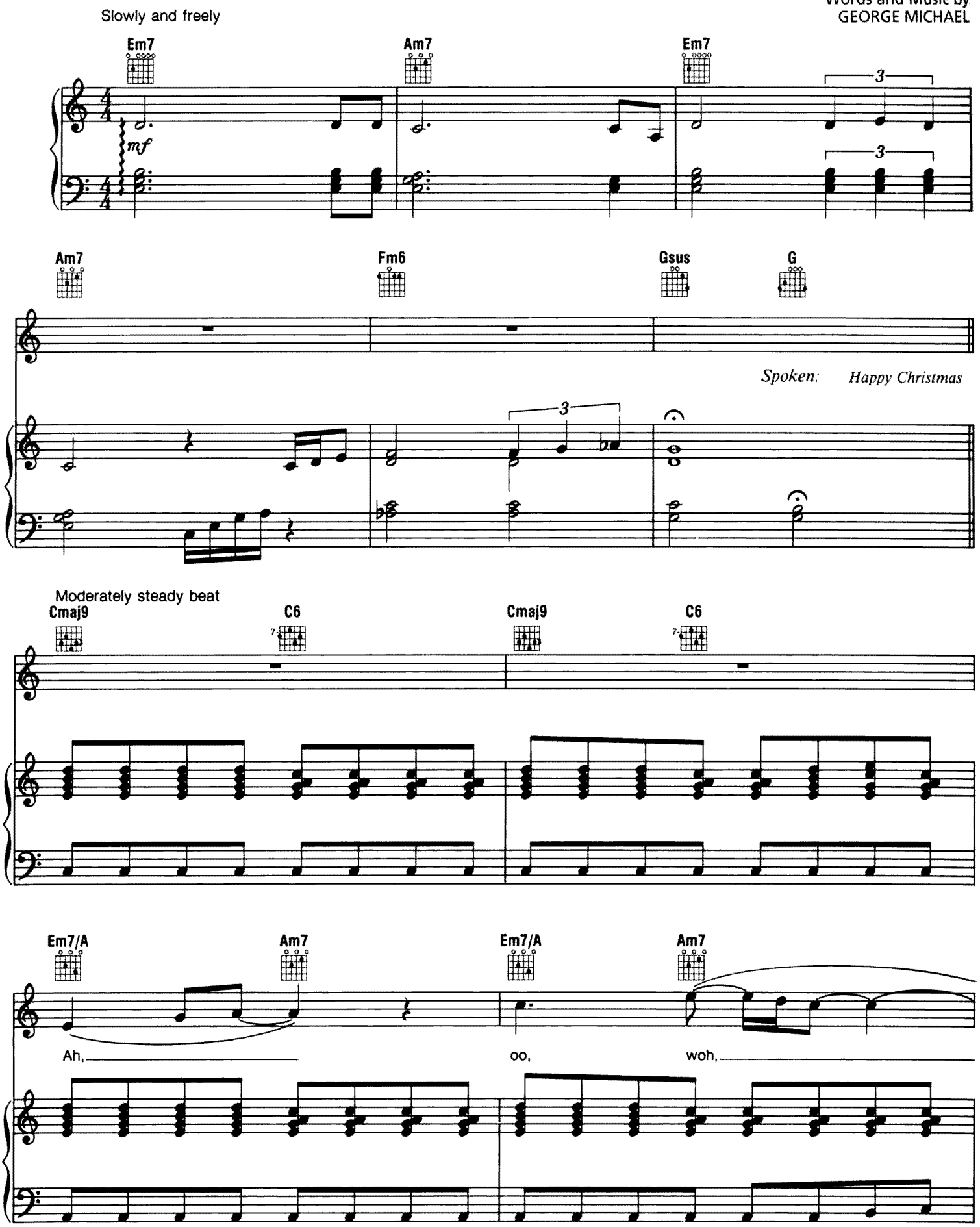


Copyright © 1985 by Morrison-Leahy Music Ltd.
Published in the U.S.A. by Chappell & Co.
International Copyright Secured All Rights Reserved

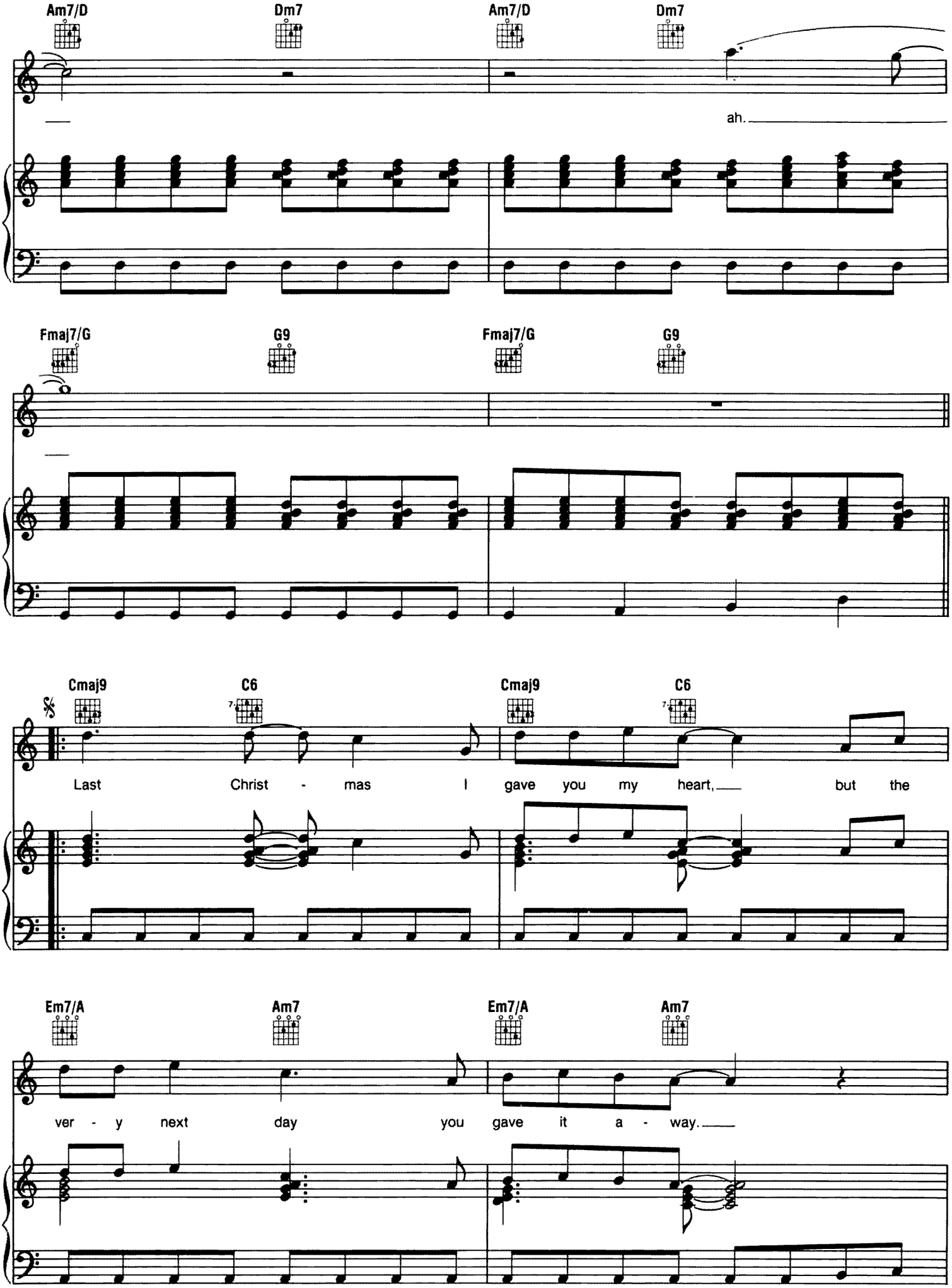
Am7/D
Dm7
Am7/D
Dm7
ah.
Fmaj7/G
G9
Fmaj7/G
G9
Cmaj9
C6
Cmaj9
C6
Last Christ - mas I gave you my heart, but the
Em7/A
Am7
Em7/A
Am7
ver - y next day you gave it a - way.

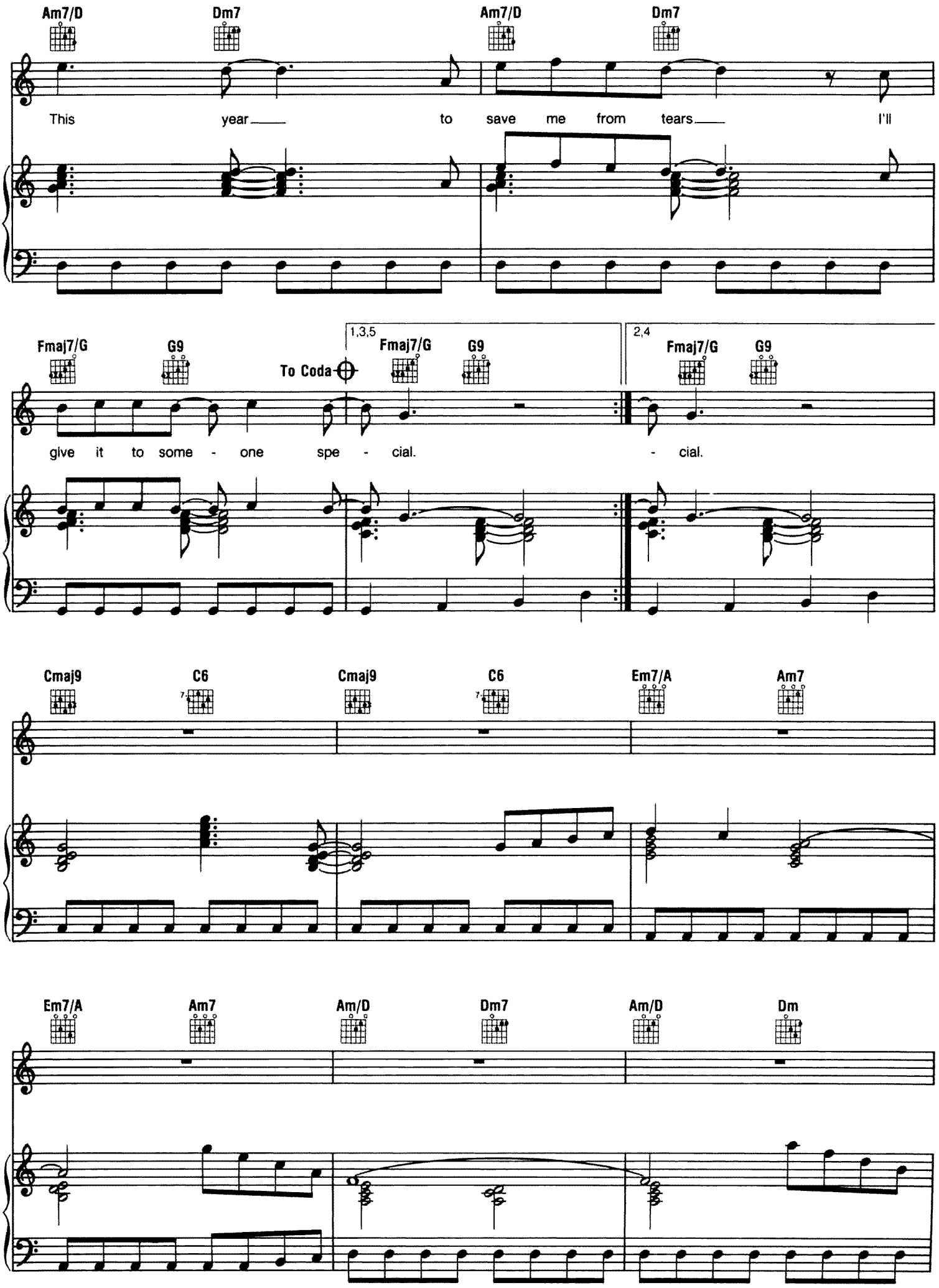
Am7/D
Dm7
Am7/D
Dm7
This year to save me from tears I'll
Fmaj7/G
G9
To Coda
1,3,5
Fmaj7/G
G9
2,4
Fmaj7/G
G9
give it to some - one spe - cial. - cial.
Cmaj9
C6
Cmaj9
C6
Em7/A
Am7
Em7/A
Am7
Am/D
Dm7
Am/D
Dm

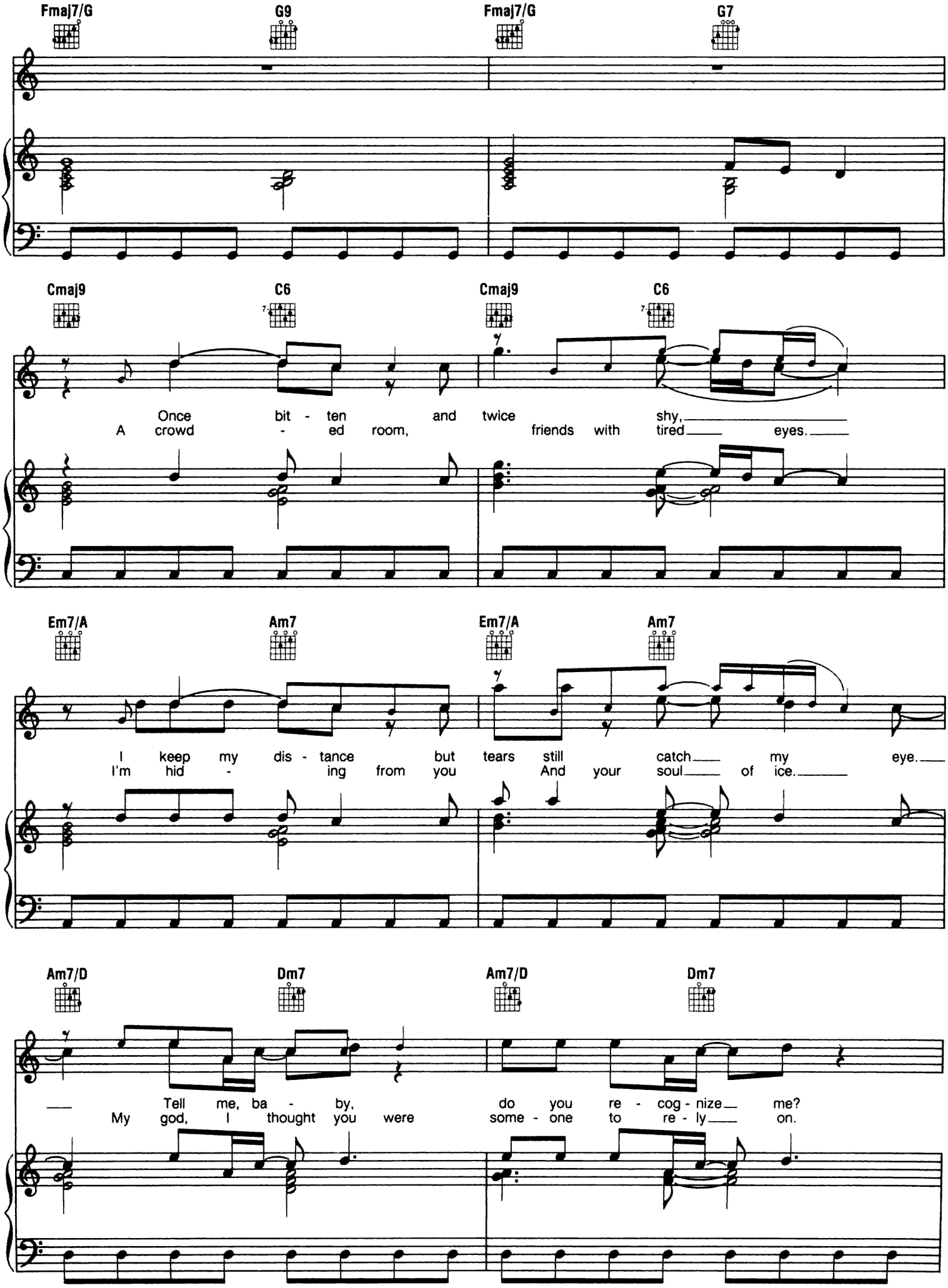
Fmaj7/G
G9
Fmaj7/G
G7
Cmaj9
C6
Cmaj9
C6
Once bit - ten and twice shy,
A crowd - ed room, friends with tired eyes.
Em7/A
Am7
Em7/A
Am7
I keep my dis - tance but tears still catch my eye.
I'm hid - ing from you And your soul of ice.
Am7/D
Dm7
Am7/D
Dm7
Tell me, ba - by, do you re - cog - nize me?
My god, I thought you were some - one to re - ly on.

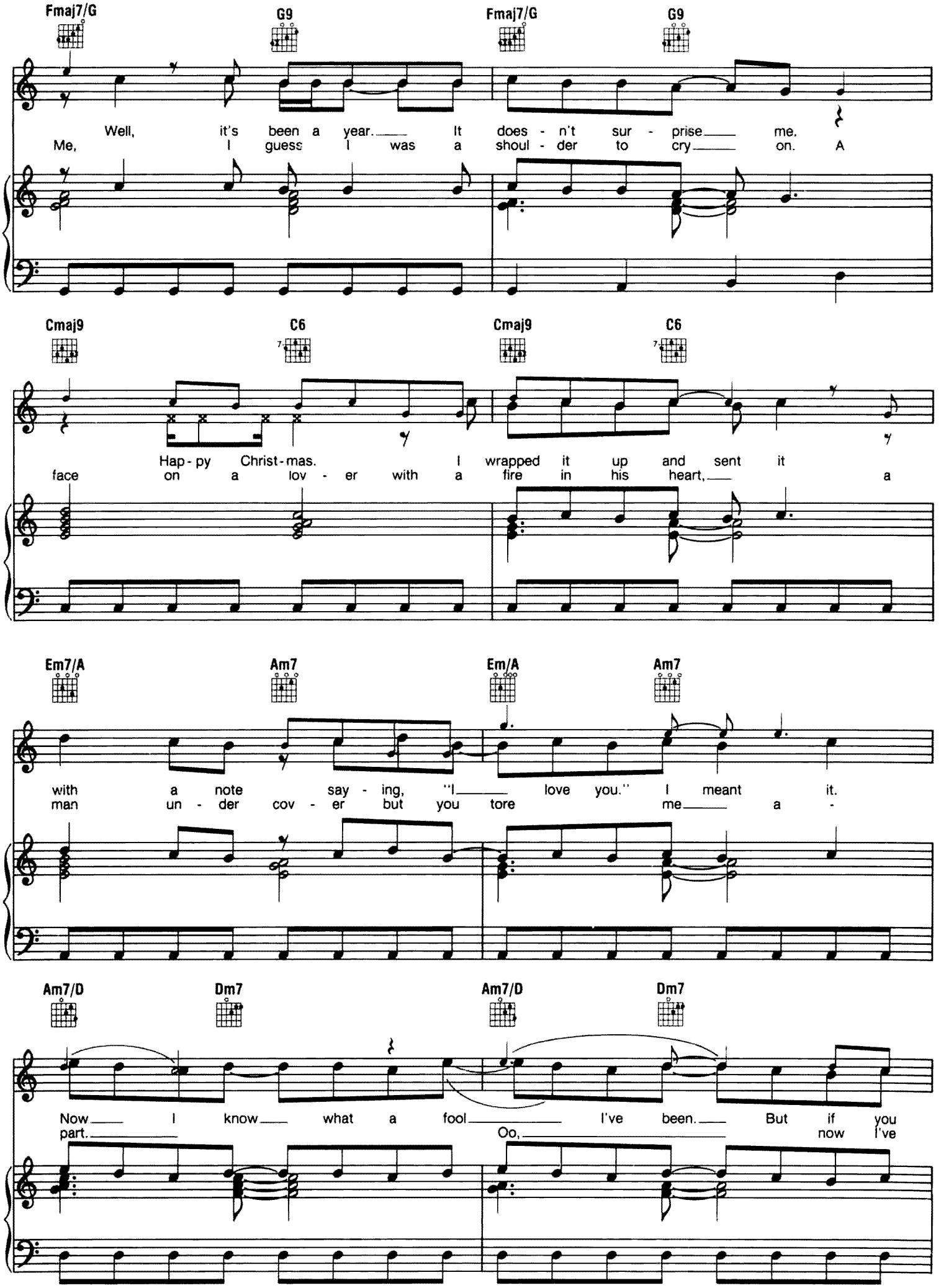
Fmaj7/G
G9
Fmaj7/G
G9
Well, it's been a year. It does - n't sur - prise me.
Me, I guess I was a shoul - der to cry on. A
Cmaj9
C6
Cmaj9
C6
Hap - py Christ - mas. I wrapped it up and sent it
face on a lov - er with a fire in his heart, a
Em7/A
Am7
Em/A
Am7
with a note say - ing, "I love you." I meant it.
man un - der cov - er but you tore me a -
Am7/D
Dm7
Am7/D
Dm7
Now I know what a fool I've been. But if you
part. Oo, now I've

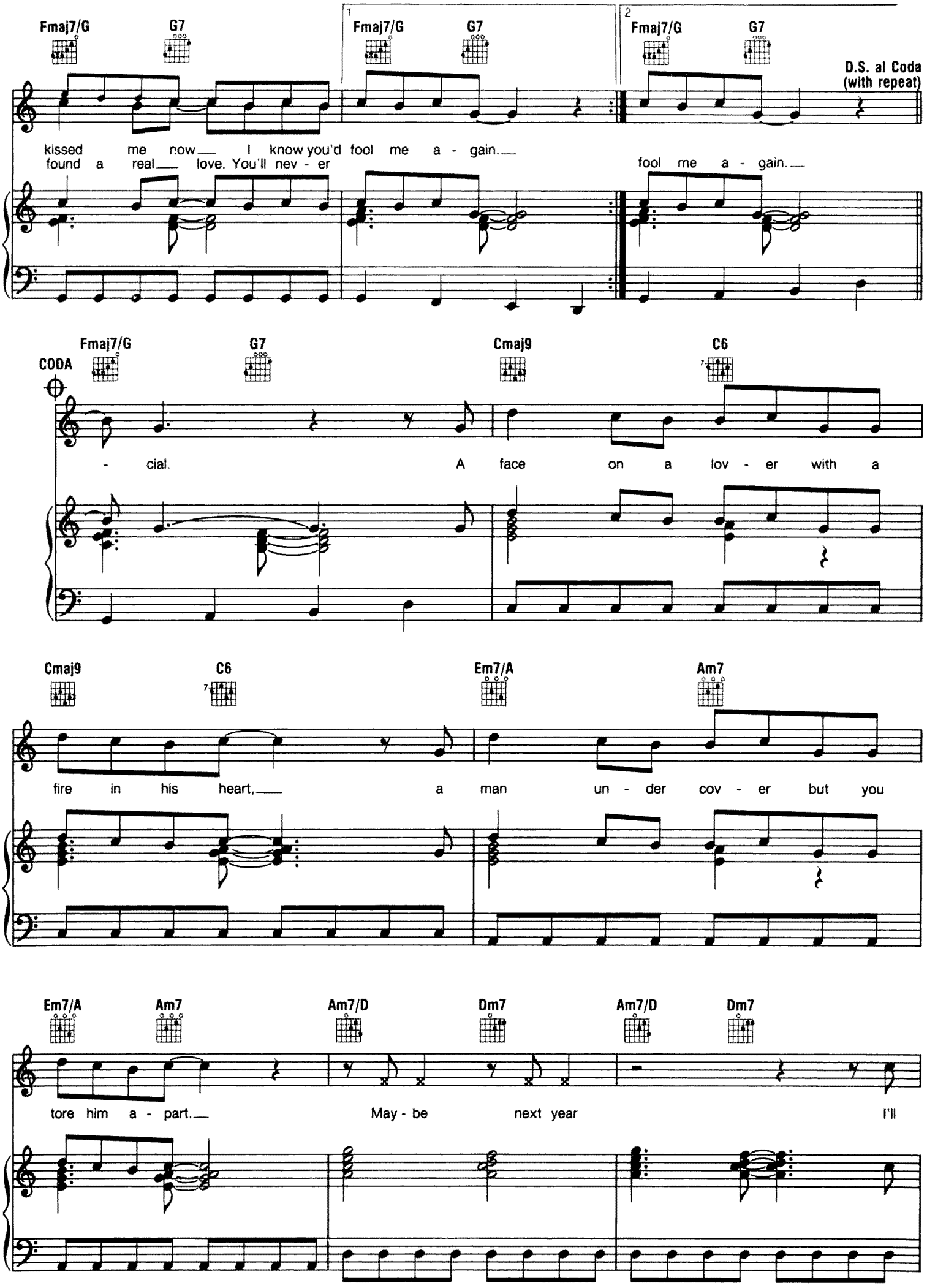
Fmaj7/G
G7
1
2
D.S. al Coda
(with repeat)
kissed me now I know you'd fool me a - gain.
found a real love. You'll nev - er fool me a - gain.
CODA
Cmaj9
C6
- cial. A face on a lov - er with a
Em7/A
Am7
fire in his heart, a man un - der cov - er but you
Am7/D
Dm7
tore him a - part. May - be next year I'll

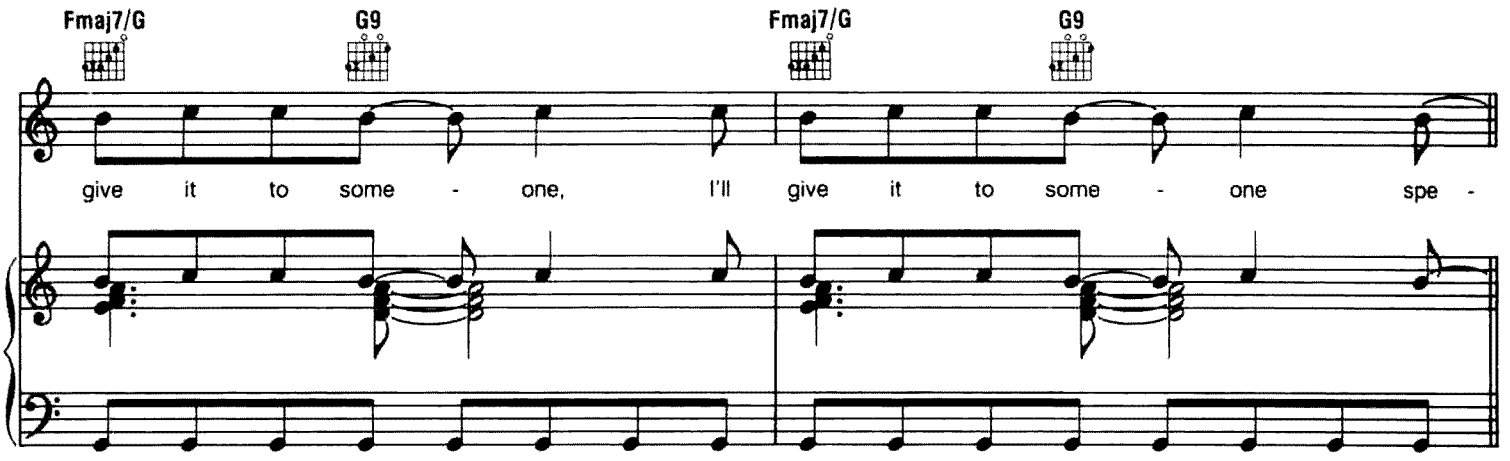
Fmaj7/G
G9
Fmaj7/G
G9
give it to some - one, I'll give it to some - one spe -

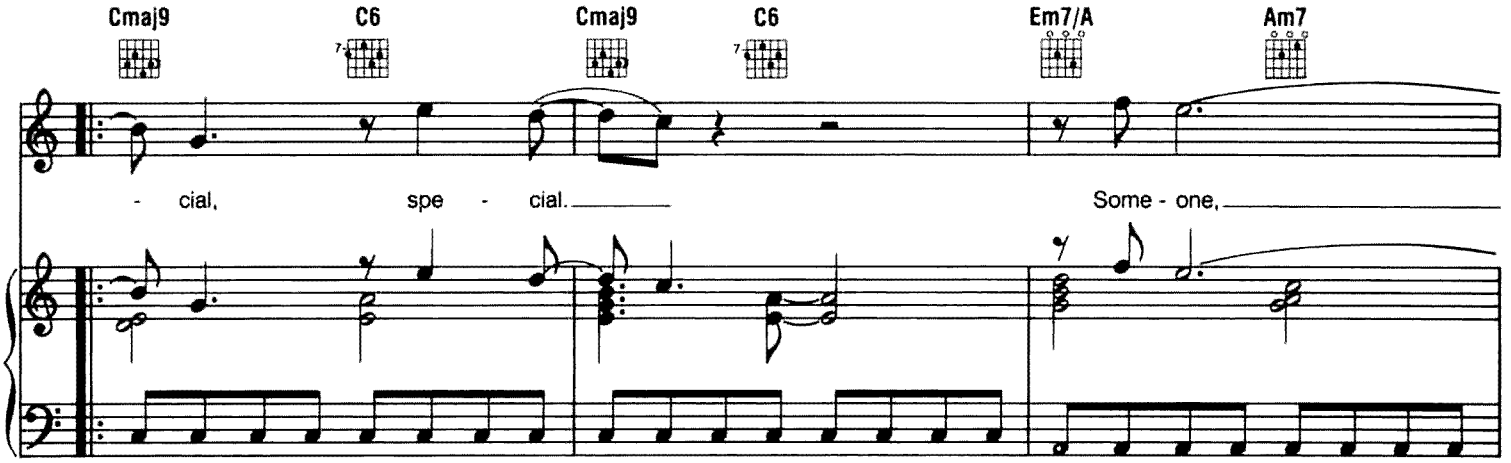
Cmaj9
C6
Cmaj9
C6
Em7/A
Am7
- cial, spe - cial.
Some - one,

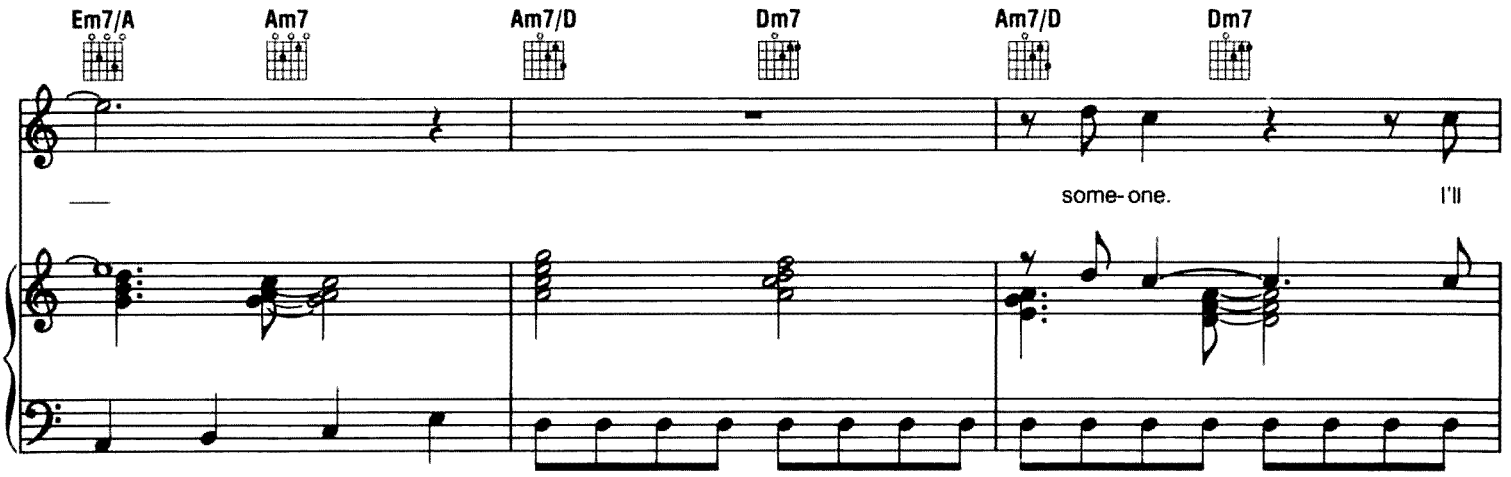
Em7/A
Am7
Am7/D
Dm7
Am7/D
Dm7
some-one. I'll

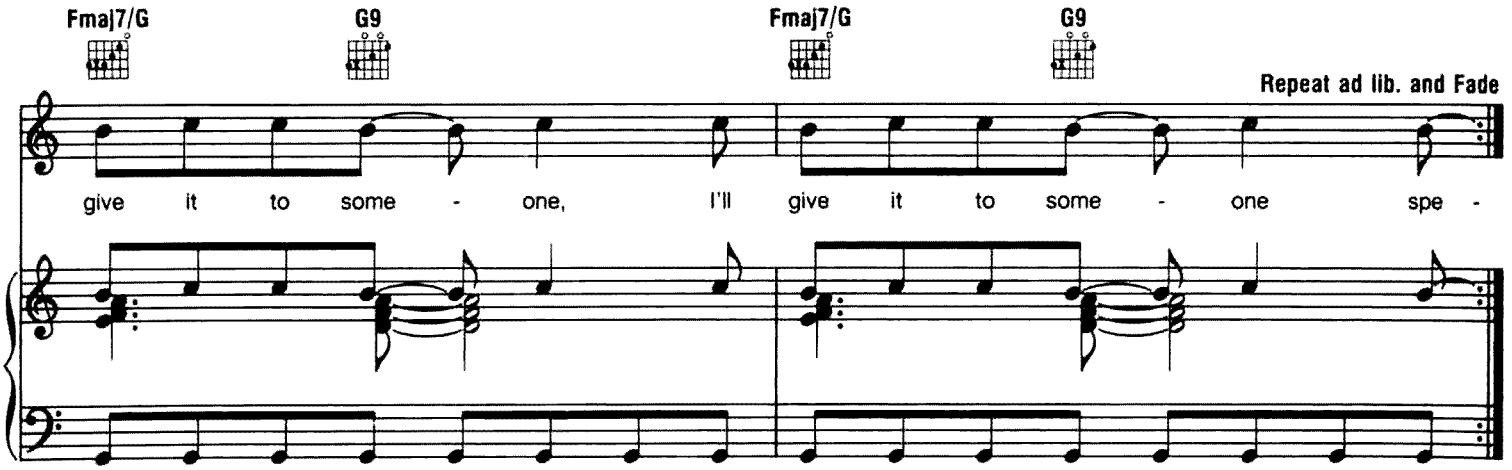
Fmaj7/G
G9
Fmaj7/G
G9
Repeat ad lib. and Fade
give it to some - one, I'll give it to some - one spe -