

G1 Boije 501

GÅVA fr. Ing. C. O. Boije af Gennäs  
1924

Deuxième

GRANDE SONATE

Pour Violoncelle Seul

Composée par

FERDINAND

SOR.

Op. 25.

Prix ~~2 Frs 50 Cs~~

20.

Bonn chez M. Simrock.

1924  
933.

## DEUXIEME GRANDE SONATE Par E. SOR.

Op : 25 .

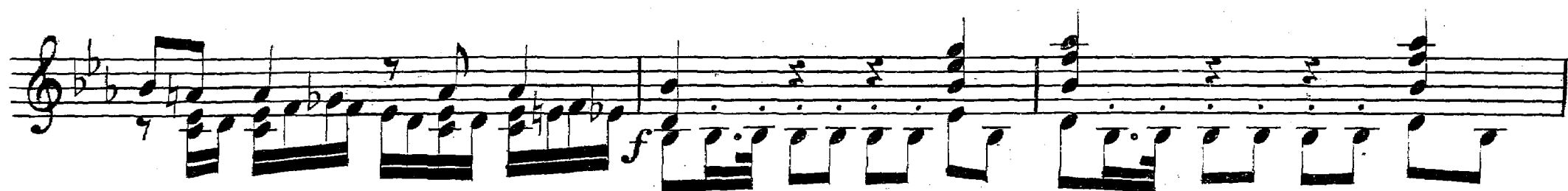
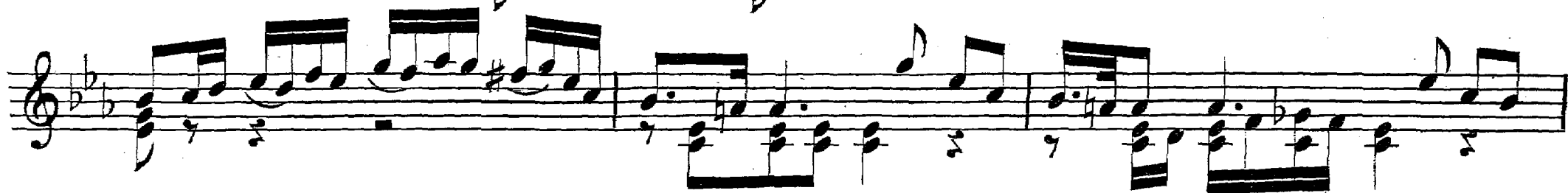
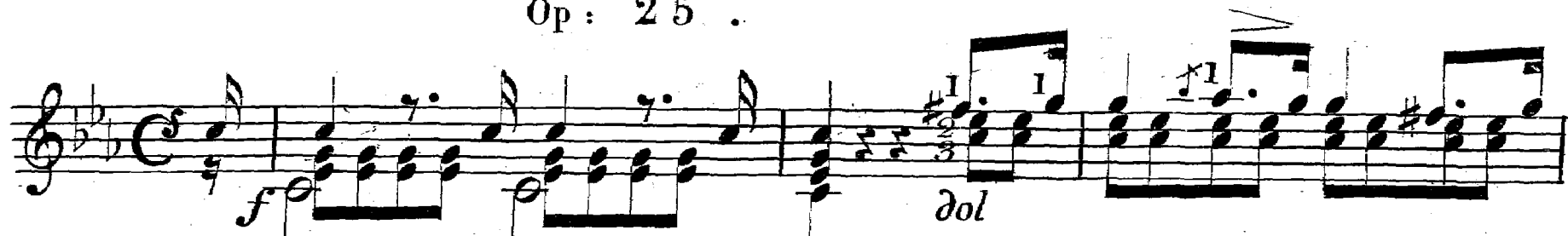
Andante  
Largo .

Allegro  
non troppo.

Handwritten annotations above the first staff:  $4G$ ,  $2G$ ,  $1$ ,  $3A$ .

V. S.

4/4

4/4

4/4

4/4

4/4

4/4

4/4

4/4

4/4

4/4

har. 12<sup>e</sup> touche .  
 nat . har. à double doigter .  
 nat . har .  
 12<sup>e</sup> touche . nat .  
 har . 5<sup>e</sup> touche . nat .  
 har . nat .

V. S.

har. 12<sup>e</sup> touche . nat.

har. a double doigter . nat.

har. 3<sup>e</sup> touche . nat.

har. 5<sup>e</sup> touche . nat.

har. nat. har. nat.

*Ded. a Sr. Manuel Ibarzola.*

Andantino grazioso.

Tema .

Var : 1 .

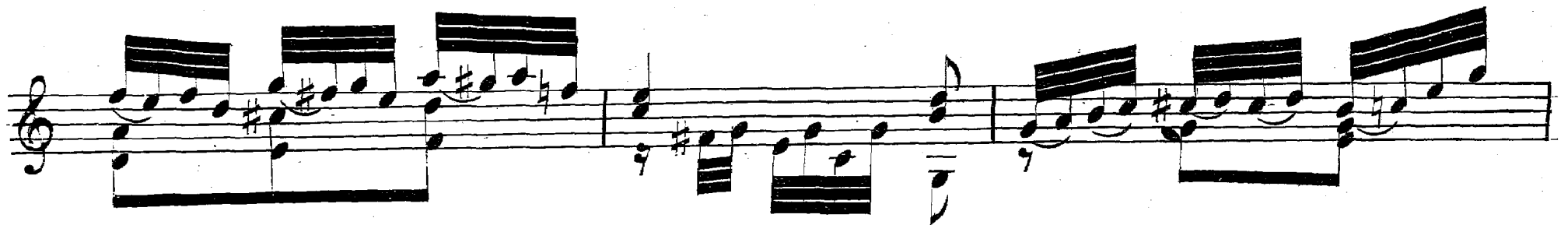

## Var. 2.

## Var. 3.

Var: 4.

Var: 5.

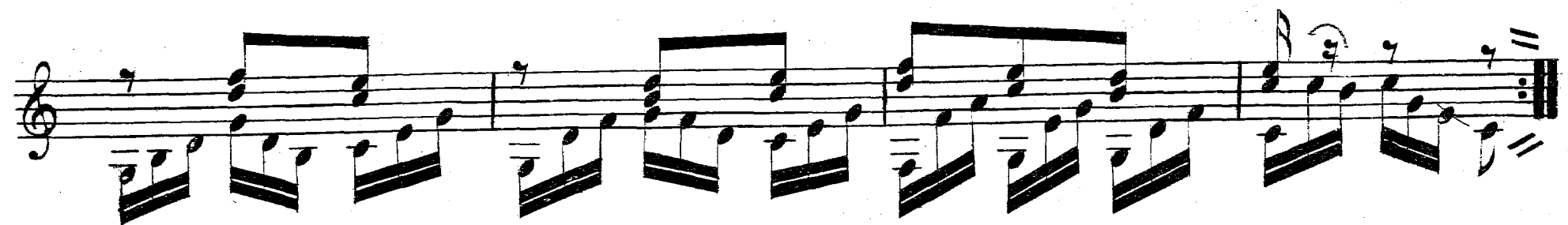
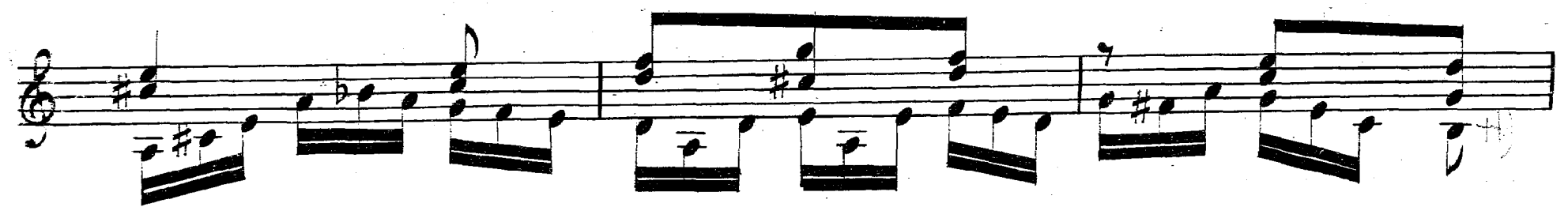
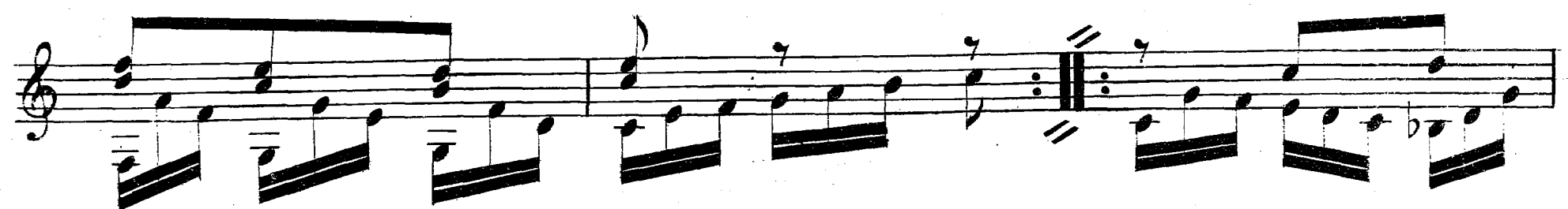
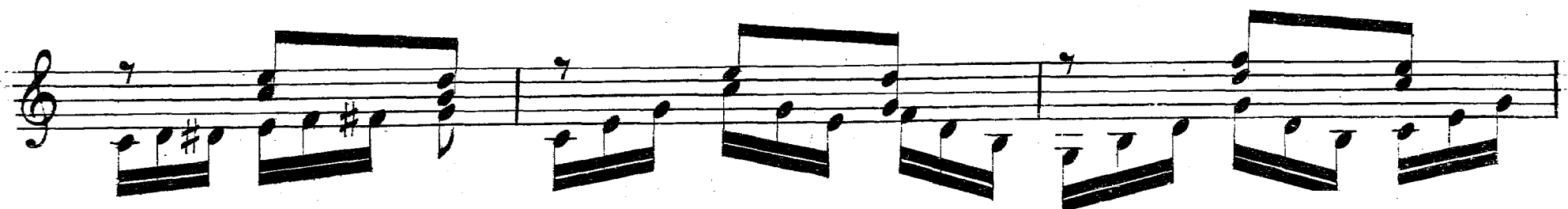
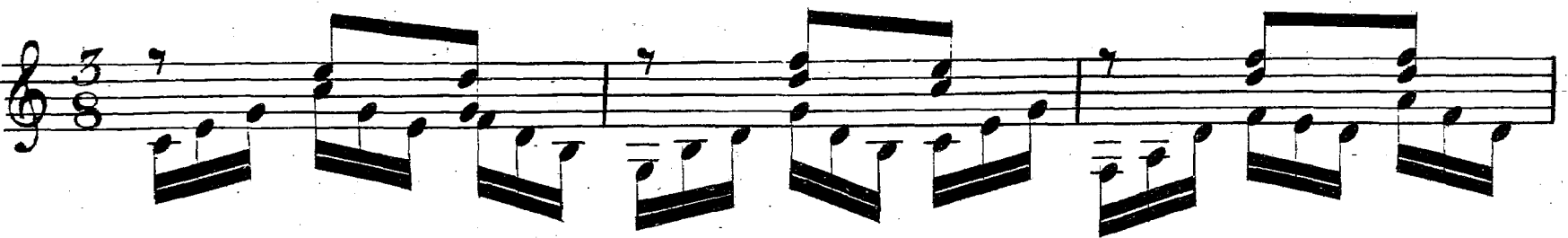

## Allegro .

## Menuetto .

## Trio .

M. D. C .