

GI 5012 460
GÅVA fr. Ing. C. O. Bolje af Gennär
1924

Six
PETITES PIÈCES
très faciles
Pour
La Guitare
Seule

Composées par
FERD. SOR.

Op: 5.

Prix 1 Fr: 25 Cs

Bonn et Cologie

chez N. SIMROCK.

2303.

1924
892.

Ferd: Sor

Op: 5.

Nº 1.

Menuetto.

D 5 10.

harm:

G 5 10.

harm:

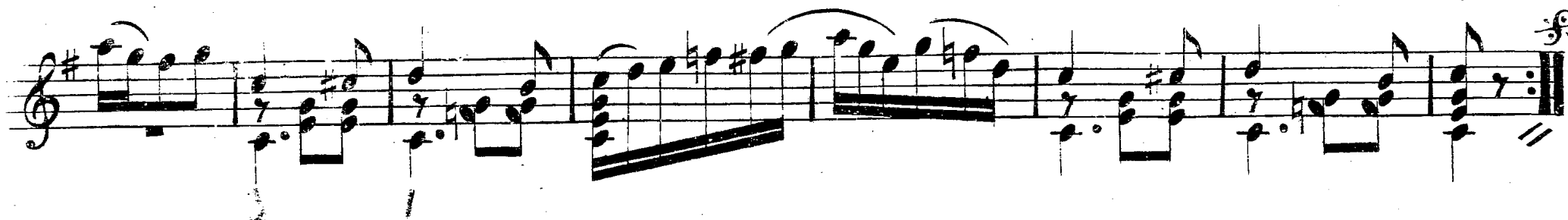
Nº 2
Walze.Nº 3
Menuetto.

N^o 4
Allegro.

GUITARRE.

La 6^{me} corde en RéN^o 5

Andante largo.

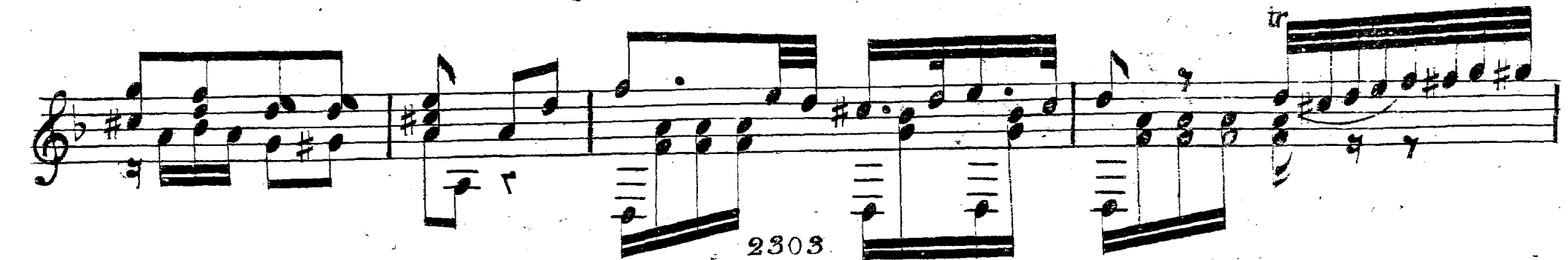

Maggiore

Nº 6 .
