

Изданія М.П.БѢЛЯЕВА въ Лейпцигѣ

LEOPOLD GODOWSKY
verehrungrsvoll gewidmet

ALEXANDER GLASUNOW

KLAVIERKONZERT

(f moll)

OP. 92

Partitur

АЛЕКСАНДРЪ ГЛАЗУНОВЪ

КОНЦЕРТЪ

ДЛЯ ФОРТЕПІАНО СЪ ОРКЕСТРОМЪ

(f moll)

OP. 92

Партитура

1912

3032

Edition M. P. BELAÏEFF, Leipzig

Édition M. P. Belaïeff à Leipzig.

Piano avec Orchestre.

Blumenfeld (Félix). Op. 7. Allegro de concert (en La) pour Piano et Orchestre.

Partition d'orchestre 7.— 2.45
Parties d'orchestre 7.— 2.45
Parties supplémentaires à —.50 —.20
Partition de piano (Réduction pour 2 pianos par l'auteur) 3.— 1.05

Rimsky - Korssakow (Nicolas). Op. 30. Concerto (ut ♯) pour Piano avec accompagnement d'Orchestre. (A la mémoire de François Liszt.)

Partition d'orchestre 6.— 2.10
Parties d'orchestre 7.50 2.65
Parties supplémentaires à —.40 —.15
Partition de piano (Réduction pour 2 pianos par l'auteur) 3.— 1.05

Serlâbine (A.). Op. 20. Concerto en fa ♯ pour Piano avec accompagnement d'Orchestre.

Partition d'orchestre 7.— 2.45
Parties d'orchestre 10.— 3.50
Parties supplémentaires à —.80 —.30
Partition de piano (Réduction pour 2 pianos par l'auteur) 4.50 1.60

Tschaikowsky (P.). Op. 79. (Oeuvre posthume.) Andante et Finale pour Piano avec accompagnement d'Orchestre. L'accompagnement d'Orchestre par S. Tanéïew.

Partition d'orchestre 8.— 2.80
Parties d'orchestre 12.— 4.20
Parties supplémentaires à —.80 —.30
Partition de piano (Réduction pour 2 pianos par l'auteur) 3.50 1.25

Quatuors pour Piano et Archets.

Winkler (Alexandre). Op. 8. Quatuor pour Piano, Violon, Alto et Violoncelle sol.

7.— 2.45

Zolotareff (B.). Op. 13. Quatuor (en Ré) pour Piano, Violon, Alto et Violoncelle

11.— 3.85

Trio pour Piano et Archets.

Lowtzky (Hermann). Op. 2. Trio en fa dièse mineur pour Piano, Violon et Violoncelle

8.— 2.80

2 Pianos à 8 mains.

Glazounow (Alexandre). Op. 19. La forêt. Fantaisie pour grand Orchestre. Réduction pour 2 Pianos à 8 mains par C. Tschernoff

5.— 1.75

— Op. 28. La mer. Fantaisie pour grand Orchestre. Réduction pour 2 Pianos à 8 mains par l'auteur

5.50 1.95

2 Pianos à 4 mains.

Blumenfeld (Félix). Op. 7. Allegro de concert (en La) pour Piano et Orchestre. Réduction pour 2 Pianos par l'auteur

3.— 1.05

(Pour l'exécution à 2 pianos il faut 2 exemplaires.)

Glazounow (Alexandre). Op. 79. Moyen-âge. Suite pour grand Orchestre. Réduction pour 2 Pianos par l'auteur

8.50 3.—

(Pour l'exécution à 2 pianos il faut 2 exemplaires.)

Rimsky - Korssakow (Nicolas). Op. 30. Concerto (ut ♯) pour Piano avec accompagnement d'Orchestre. (A la mémoire de François Liszt.) Réduction pour 2 Pianos par l'auteur

3.— 1.05

(Pour l'exécution à 2 pianos il faut 2 exemplaires.)

2 Pianos à 4 mains.

Rimsky - Korssakow (Nicolas). Op. 34. Capriccio espagnol pour grand Orchestre. Réduction pour 2 Pianos à 4 mains par A. Schaefer

7.50 2.65

— Danses de l'opéra-légende „Sadko“, arrangées pour 2 Pianos à 4 mains par A. Schaefer. I. Cortège des monstres marins. II. Chant nuptial. III. Danses au fond du royaume sous-marin

8.— 2.80

Serlâbine (A.). Op. 20. Concerto en fa ♯ pour Piano avec accompagnement d'Orchestre. Réduction pour 2 Pianos par l'auteur

4.50 1.60

(Pour l'exécution à 2 pianos il faut 2 exemplaires.)

Tschaikowsky (P.). Op. 79. (Oeuvre posthume.) Andante et Finale pour Piano avec accompagnement d'Orchestre. Réduction pour 2 Pianos par l'auteur

3.50 1.25

(Pour l'exécution à 2 pianos il faut 2 exemplaires.)

Winkler (Alexandre). Op. 12. Variations et Fugue sur un thème de J. S. Bach pour 2 Pianos

6.— 2.10

Piano à 4 mains.

Akimenko (Th.). Op. 7. Trio (ut) pour Violon, Alto et Violoncelle. Réduction par l'auteur

4.— 1.40

— Op. 20. Poème lyrique pour grand Orchestre. Réduction par l'auteur

1.80 —.65

Amani (Nicolas). Op. 1. Trio pour Violon, Alto et Violoncelle. ré. Réduction par l'auteur

3.50 1.25

Antipow (C.). Op. 7. Allegro symphonique pour Orchestre. Réduction par l'auteur

2.50 —.90

Artelboucheff (Nicolas). Op. 4. Polka caractéristique pour Orchestre. Réduction par l'auteur

1.40 —.50

— Op. 9. Valse-Fantasia pour Orchestre. Réduction par l'auteur

1.80 —.65

Artelboucheff (N.), **Wihtol** (J.), **Liadow** (A.), **Rimsky-Korssakow** (N.), **Sokolow** (N.), **Glazounow** (A.). Variations sur un thème russe pour grand Orchestre. Réduction par N. Artelboucheff

2.— —.70

Artelboucheff (N.), **Wihtol** (J.), **Liadow** (A.), **Sokolow** (N.), **Glazounow** (A.), **Rimsky-Korssakow** (N.). Badinage. Quadrille

1.60 —.60

Blumenfeld (Félix). Op. 10. Mazurka pour Orchestre. Réduction par l'auteur

2.50 —.90

— Op. 26. Quatuor en Fa pour 2 Violons, Alto et Violoncelle. Réduction par l'auteur

4.— 1.40

— Op. 39. „A la mémoire de chers défunts.“ Symphonie en ut pour grand Orchestre. Réduction

Блуменфельд (Ф.), **Глазунъ** (А.) и **Лядовъ** (А.). Славенія Влади́ми́ру Васи́льевичу Ста́сову 2^{го} Января 1894 года. [Fanfares.]

—.40 —.15

Borodine (Alexandre). Finale de l'opéra-ballet inachevé „Mlada“. Réduction par N. Sokolow

1.60 —.60

— Ouverture, Danses et Marche tirées de l'opéra „Le Prince Igor“. Réduction par N. Sokolow.

1. Ouverture 2.50 —.90

2. Danses No. 8 (Danse des jeunes filles polovtsiennes) et No. 17 (Danse polovtsienne) 4.— 1.40

3. Marche polovtsienne 1.80 —.65

— Potpourri de l'opéra „Le Prince Igor“ 2.50 —.90

— 1. Quartett für 2 Violinen, Bratsche und Cello, angeregt durch ein Thema von Beethoven. A. Für Pianoforte zu 4 Händen 6.— 2.10

Piano à 4 mains.

Borodine (Alexandre). 2^{me} Quatuor pour 2 Violons, Alto et Violoncelle. Ré. Réduction par Sigismond Blumenfeld

5.— 1.75

— Eine Steppenskizze aus Mittelasien, für Orchester. Arrangement vom Componisten

1.80 —.65

— 2 Parties de la 3^{me} Symphonie inachevée en la. Terminée et instrumentée par A. Glazounow. Réduction: la 1^{re} partie par A. Glazounow, la 2^{me} partie par N. Sokolow

3.— 1.05

Borodine (Alexandre), **Cui** (César), **Liadow** (Anatole) et **Rimsky-Korssakow** (Nicol.). Paraphrases. 24 Variations et 15 petites Pièces pour Piano sur le thème favori et obligé

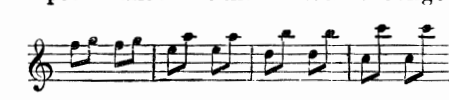

dédiées aux petits pianistes capables d'exécuter le thème avec un doigt de chaque main. Nouvelle édition augmentée d'une Variation de François Liszt, d'une Mazurka d'A. Borodine et des „Bigarrures“ de N. Stcherbatcheff. Complet

4.— 1.40

Séparément.

No. 1. **Cui** (C.), **Liadow** (A.) et **Rimsky-Korssakow** (N.). 24 Variations et Finale

1.20 —.45

No. 2. **Borodine** (A.). Polka

— .40 —.15

No. 3. — Marche funèbre

— .40 —.15

No. 4. **Liadow** (A.). Valse

— .60 —.25

No. 5. **Rimsky-Korssakow** (N.). Berceuse

— .40 —.15

No. 6. **Liadow** (A.). Galop

— .40 —.15

No. 7. — Gigue

— .40 —.15

No. 8. **Rimsky-Korssakow** (N.). Fughetta BACH

— .40 —.15

No. 9. — Tarantella

— .40 —.15

No. 10. — Menuetto

— .40 —.15

No. 11. **Cui** (C.). Valse

— .80 —.30

No. 12. **Borodine** (A.). Requiem

— .40 —.15

No. 13. **Rimsky-Korssakow** (N.). Carillon

— .40 —.15

No. 14. **Borodine** (A.). Mazurka. Oeuvre posthume

— .40 —.15

No. 15. **Rimsky-Korssakow** (N.). Fugue grotesque

— .40 —.15

No. 16. **Liadow** (A.). Cortège

— .60 —.25

Supplément.

No. 17. **Stcherbatcheff** (N.). Bigarrures

1.— —.35

Cui (César). Op. 43. In modo populari. Petite Suite (No. 3) pour Orchestre. (I. Allegro moderato. II. Moderato. III. Vivace. IV. Moderato. V. Allegretto. VI. Vivace ma non troppo.) Réduction par l'auteur

2.50 —.90

Ewald (V.). Op. 1. Quatuor en Ut pour 2 Violons, Alto et Violoncelle. Réduction par l'auteur

3.50 1.25

— Op. 4. Quintuor pour 2 Violons, 2 Altos et Violoncelle. La. Arrangement par l'auteur

3.50 1.25

Glazounow (Alexandre). Op. 1. 1^{er} Quatuor pour 2 Violons, Alto et Violoncelle. Ré. Réduction par l'auteur

4.— 1.40

— Op. 3. 1^{re} Ouverture sur trois thèmes grecs pour grand Orchestre. Réduction par l'auteur

2.50 —.90

— Op. 5. 1^{re} Symphonie (Mi) pour grand Orchestre. Réduction par Mme Nadejda Rimsky-Korssakow

6.— 2.10

— Op. 6. 2^{me} Ouverture sur des thèmes grecs pour grand Orchestre. Réduction par l'auteur

3.50 1.25

— Op. 7. Sérénade pour Orchestre. La. Réduction par l'auteur

1.20 —.45

— Op. 8. A la mémoire d'un héros. Elégie pour grand Orchestre. Réduction par l'auteur

1.80 —.65

886500

A MONSIEUR LEOPOLD GODOWSKY
HOMMAGE RESPECTUEUX
DE L' AUTEUR

• • •

ALEXANDRE GLAZOUNOV

• • •

CONCERTO

POUR
PIANO AVEC ORCHESTRE
EN FA MINEUR
op. 92

PARTITION D'ORCHESTRE.....	PR.	M. 11 — R. 3.85
PARTIES D'ORCHESTRE.....	PR.	M. 20 — R. 7 —
PARTIES SUPPLÉMENTAIRES À		M. 1.20 R. — 45
PARTIE DE PIANO AVEC SECOND PIANO	PR.	M. 5.50 R. 1.95

• • •

TOUS DROITS D'EXÉCUTION ET DE REPRODUCTION RÉSERVÉS
PROPRIÉTÉ DE L' ÉDITEUR POUR TOUS PAYS

M. P. BELAIEFF, LEIPZIG
1912

ST. PÉTERSBOURG, DÉPÔT GÉNÉRAL,
CHEZ J. JURGENSON, MORSKAÏA 9

3032-3034

INST. LITH. DE CG. RÖDER G. M. B. H., LEIPZIG.

CLOSTO
SHELF

M
1010
G 553

ADP
BAH 111756

CONCERTO

Alexandre Glazounow, Op. 92

Allegro moderato M.M. ♩ = 88

3 Flauti
(poi Fl. piccolo III)

2 Oboi

2 Clarinetti
in B

2 Fagotti

4 Corni in F

2 Trombe
in B

3 Tromboni
e Tuba

Timpani

Pianoforte
Solo

Allegro moderato M.M. ♩ = 88

Violini I

Violini II

Viole

Violoncelli

Contrabassi

10.40

10.35

Cl. *a2* *mf* **1**

Fag. *mf*

Cor. I II *mp*

Pfte Solo *f* *a piacere quasi una Cadenza*

VI. I *cresc.* *mf*

VI. II *p* *cresc.*

V-le *p* *cresc.*

V-celli *p*

C.-B. *p*

1

Pfte *cresc.* *p* *f*

Pfte *f* *ad.*

Pfte *f* *dim.*

Ob. I **2**

Cl.

Fag.

Pfte *p m.s.*

Vl. I *pizz.*

Vl. II *pizz.*

V-le *p pizz.*

V-celli *p pizz.*

C.-B. *p pizz.*

2

3

Pfte *m.d.*

Pfte *f*

Pfte *dim.*

Pfte *p*

Pfte *cresc.*

Pfte *f*

Pfte *p*

Pfte *cresc.*

4

Pfte *p*

3

VI.I

VI.II

V-le arco

V-celli *p* arco

C-B. *p*

4

Pfte *mf*

VI.I

VI.II

V-le arco *mf* div.

V-celli *mp* div.

C-B. *mp* arco

unis. *p*

Pfte *mp* *cresc.* *f*

VI.I arco

VI.II *p*

V-le *p*

V-celli *mp* *cresc.*

C-B. *cresc.*

unis. *mf* *en harm.*

mf *en harm.*

mf *en harm.*

5

agitato poco

passionato

Fl. I, III
Fl. II, III

III a2
mf espress.

f

p cresc.

a2
mf espress.

f

p cresc.

a2
p cresc.

mf espress.

p cresc.

p cresc.

tr
p

tr
mp

mp

mf

f

mf cresc.

agitato poco

passionato

p espress. cresc.

p espress. cresc.

div.
p

p

mf

p cresc.

5

6

poco più mosso ♩ = 132

Ob.I

Cl.

Fag.

Cor. III IV

Timp.

Pfte

VI. I

VI. II

V.le

V.celli

C.B.

I Solo *mf* in A

poco più mosso ♩ = 132

6

7

più lento ♩ = 100

Ob.I

Solo *mf*

Pfte

VI. I

VI. II

V.le

V.celli

C.B.

a piacere *mf*

più lento ♩ = 100

7

[illegible]

Fl. II

Ob.

Cl.

Fag.

Cor. IV

Pfte

VI. I

VII

V.le

V.celli

C.B.

8

dolce ed espress.

p cantabile

p cantabile

FL. III 10 poco più mosso ♩ = 132

Ob. I

Cl.

Fag.

Pfte

Vi. I poco più mosso ♩ = 132

Vi. II

Vle

Vcelli

C. B.

- Flute II (Fl. II)**: Measures 10 and 11 contain whole rests.
- Oboe I (Ob. I)**: In measure 10, it plays a half note F#4 (*mf*). In measure 11, it plays a half note A4.
- Clarinet II (Cl. II)**: In measure 10, it plays a half note F#4 (*mf*). In measure 11, it plays a half note A4.
- Bassoon (Fag.)**: In measure 10, it plays a half note F#4 (*mf*). In measure 11, it plays a half note A4.
- Piccolo (Pfte.)**: In measure 10, it plays eighth notes F#4-G#4-A#4-B5-C6-D6-E6-F#6 (*mf*). In measure 11, it continues with eighth notes F#6-G#6-A7-B8-C9-D9-E9-F#9.
- Violin I (Vl. I)**: Remains silent throughout both measures.
- Violin II (Vl. II)**: Remains silent throughout both measures.
- Viola (V.le)**: In measure 10, it plays a half note F#4 (*mf*). In measure 11, it plays a half note A4.
- Cello (V.celli)**: In measure 10, it plays a half note F#4 (*mf*). In measure 11, it plays a half note A4.
- Double Bass (C.-B.)**: Remains silent throughout both measures.

In measure 11, there is a section where Violins I and II, Viola, and Cello all play pizzicato chords. Each part begins with a dynamic marking of *p*. The first staff of measure 11 includes a rehearsal mark "11" in a box.[illegible]

13

Più mosso $\text{♩} = 108$

Più mosso $\text{♩} = 108$

13

14

3032

Fl. picc. 15 animando

Fl. I

Fl. II

Ob.

Cl. I

Cl. II

Fag.

Cor.

Tr. be

Tr. bni

Timp.

Pfte

Vl. I

Vl. II

V.le

V.celli

C.B.

15

17 con moto
(alla breve)

Measure 17: The vocal parts enter with a melodic line. Dynamics include *f* (forte) and *mf* (mezzo-forte). The piano accompaniment features chords and moving lines.

Measure 18: Continuation of the vocal and piano parts. Dynamics include *f* and *mf*.

Measure 19: The vocal parts have a melodic phrase. Dynamics include *f* and *mf*. The piano accompaniment has a more active role with triplets.

Measure 20: The vocal parts conclude their phrase. Dynamics include *f* and *mf*. The piano accompaniment features triplets and a final chord.

Measure 21: The vocal parts enter with a new melodic line. Dynamics include *f* and *mf*. The piano accompaniment features chords and moving lines.

Measure 22: Continuation of the vocal and piano parts. Dynamics include *f* and *mf*.

Measure 23: The vocal parts have a melodic phrase. Dynamics include *f* and *mf*. The piano accompaniment has a more active role with triplets.

Measure 24: The vocal parts conclude their phrase. Dynamics include *f* and *mf*. The piano accompaniment features triplets and a final chord.

Measure 25: The vocal parts enter with a new melodic line. Dynamics include *f* and *mf*. The piano accompaniment features chords and moving lines.

Measure 26: Continuation of the vocal and piano parts. Dynamics include *f* and *mf*.

Measure 27: The vocal parts have a melodic phrase. Dynamics include *f* and *mf*. The piano accompaniment has a more active role with triplets.

Measure 28: The vocal parts conclude their phrase. Dynamics include *f* and *mf*. The piano accompaniment features triplets and a final chord.

[illegible]

- Fl. II**: Flute II, starting in measure 18 with a *p* (piano) dynamic.
- Ob.**: Oboe, starting in measure 18 with a *p* (piano) dynamic.
- Cl.**: Clarinet, starting in measure 18 with a *p* (piano) dynamic.
- Fag.**: Bassoon, starting in measure 18 with a *p* (piano) dynamic.
- Cor.**: Horn, starting in measure 18 with a *p* (piano) dynamic.
- VI. I**: Violin I, starting in measure 18 with a *p* (piano) dynamic.
- VI. II**: Violin II, starting in measure 18 with a *p* (piano) dynamic.
- V-le**: Viola, starting in measure 18 with a *p* (piano) dynamic.
- V-cello**: Violoncello, starting in measure 18 with a *p* (piano) dynamic.
- C-B.**: Contrabass, starting in measure 18 with a *p* (piano) dynamic.

Più mosso $\text{♩}=88$

[illegible]

Three systems of piano accompaniment. The first system is in G major, 2/4 time, with a key signature of one sharp. The second system is in D major, 2/4 time, with a key signature of two sharps. The third system is in D major, 2/4 time, with a key signature of two sharps. Dynamics include *mf*, *dim.*, and *p*.

Orchestral score for measures 22-25. The score includes parts for Flute I and II, Oboe, Clarinet, Bassoon, Horn, Trumpet in A, Trombone, Piano, Violin I and II, Viola, Violoncello, and Contrabass. The key signature is D major (two sharps) and the time signature is 2/4. Dynamics include *p*, *mf*, *f*, *sf*, and *dim.*. Measure numbers 22 and 25 are indicated in boxes.

Fag.
 Cor.
 Pfte
 Vl. I
 Vl. II
 V.le
 V.celli
 C-B.

Fl. I, II
 Ob.
 Cl. in B
 Fag.
 Pfte
 Vl. I
 Vl. II
 V.le
 V.celli
 C-B.

25

26

poco più sostenuto

poco più sostenuto

[illegible]

Animando

Animando

[illegible]

♩ = ♩ Meno mosso ♩ = 88

Dynamics and performance markings include: *p cresc.*, *mf*, *p*, *mp*, *mf*, *f*, *f espress.*, *mf cresc.*, *div.*, *p cresc.*, *mf cresc.*, *f*.

[illegible]

III

Fl. I. II

Ob.

Cl.

Fag.

Cor.

Pfte

Vl. I

Vl. II

V-le

V-celli

C-B.

31 con moto ♩ = 100

p

dolce ed espress.

p

p

p

p

p

p

pizz.

p

pizz.

p

div.

arco

arco

p

pizz.

p

Fl. picc. (III)

32

Più mosso $\text{♩} = 108$

33

Più mosso $\text{♩} = 108$

unis. pizz.

p

unis. pizz.

p

unis. pizz.

p

pizz.

p

pizz.

p

pizz.

p

pizz.

p

33

34

Dynamics and markings include: *p*, *sf*, *mf*, *f*, *a 2*, *sf poco*, *arco*, *div.*, *unis.*, *8va*.

34

animando

animando

This page of a musical score, numbered 36, contains piano and orchestral parts. The piano part is written in 4/4 time and includes complex figures such as triplets and trills. Dynamics range from *f* (forte) to *ff* (fortissimo), with markings for *cresc.* (crescendo) and *tr* (trill). The orchestral part includes strings and woodwinds, with dynamics ranging from *mf* (mezzo-forte) to *f*. The score is marked with *cantab.* (cantabile) and *div.* (divisi). The page concludes with a tempo marking: *Tempo I* ♩ = 88.

cresc.

Pfte.

37

poco pesante

marcato

37

38 Più mosso ♩ = 144

Più mosso ♩ = 144

Continuation of the musical score for measures 42-45. The tempo remains **Più mosso** at 144. This section includes detailed performance instructions such as *pizz.*, *div.*, *arco*, *unis. arco*, and *pizz. arco*.

39

39

The notation is organized into systems. The first system includes staves for strings (violin I, violin II, viola, cello, double bass), woodwinds (flute, oboe, clarinet, bassoon), and brass (trumpet, trombone, tuba). The second system includes staves for woodwinds (flute, oboe, clarinet, bassoon) and brass (trumpet, trombone, tuba). The third system includes staves for woodwinds (flute, oboe, clarinet, bassoon) and brass (trumpet, trombone, tuba). The fourth system includes staves for woodwinds (flute, oboe, clarinet, bassoon) and brass (trumpet, trombone, tuba). The fifth system includes staves for woodwinds (flute, oboe, clarinet, bassoon) and brass (trumpet, trombone, tuba). The sixth system includes staves for woodwinds (flute, oboe, clarinet, bassoon) and brass (trumpet, trombone, tuba). The seventh system includes staves for woodwinds (flute, oboe, clarinet, bassoon) and brass (trumpet, trombone, tuba). The eighth system includes staves for woodwinds (flute, oboe, clarinet, bassoon) and brass (trumpet, trombone, tuba). The ninth system includes staves for woodwinds (flute, oboe, clarinet, bassoon) and brass (trumpet, trombone, tuba). The tenth system includes staves for woodwinds (flute, oboe, clarinet, bassoon) and brass (trumpet, trombone, tuba).

40

40

II

Tema con variazioni

41 Tema
Andantino tranquillo ♩ = 72

42

3 Flauti
(poi Fl. piccolo III)

2 Oboi

2 Clarinetti in B

2 Fagotti

4 Corni in F

2 Trombe in B

3 Tromboni
e Tuba

Timpani

Pianoforte
Solo

tacet

Andantino tranquillo ♩ = 72

Violini I

Violini II

Viola

Violoncelli

Contrabassi

41 **42**

43

Fl.

Ob. Solo

Cl.

Fag.

Cor.

Vl. I

Vl. II

V-le.

V-cell.

C-B.

pp

mp

p

cantabile

div.

unis.

44

43

Fl.

Ob.

Cl.

Fag.

Cor.

VI. I

VI. II

V-le. div. unis.

V-celli. unis. pizz.

C-B.

44

43

Variation I

Pfte Solo **45**

46 Cl. a 2

Pfte *p*

VI.I con sord. *p*

VI.II con sord. *pp*

Vle con sord. *p*

V-celli con sord. *pp*

C-B. *p*

46 **47**

Fl. *p*

Cl. *p*

Fag. II *p*

Pfte *p*

VI.I *p*

VI.II *p*

Vle *p*

V-celli *p*

C-B. *p*

pespress.

pizz.

pizz.

47

Fl. 48

Cl.

Fag. *mf*

Cor. *mf*

Pfte *p* *cresc.* *f*

VI.I *div.* *p* *cresc.* *div. a 3* *mf*

VI.II *div.* *p* *cresc.* *div. a 3* *mf*

Vle *div.* *p* *cresc.* *div. a 3* *mf*

V.celli *p* *arco* *p cresc.* *(pizz.) mf*

C-B. *p cresc.* *(pizz.) mf*

Fl. *a 2* *mf*

Ob. *mf*

Cl. *p*

Fag. *p*

Cor. *p* *IV*

Pfte *dim.* *p*

VI.I *dim.* *div. a 2* *unis.* *pp*

VI.II *dim.* *div. a 2* *unis.* *pp*

Vle *dim.* *div. a 2* *unis.* *pp*

V.celli *dim.* *pp*

C-B. *dim.* *pp*

Variation II (chromatica)

Andantino $\text{♩} = 63$

49

Pfte *p* 3

marcato il basso

VII Andantino $\text{♩} = 63$
senza sord.

VI.II senza sord.

Vle senza sord.

V-celli senza sord.

C-B. *p*

49

50

Picc.

Fl.

Cl.

Cor. *p* 3 3 3

Pfte

VI.I

VI.II

Vle

V-celli

C-B.

50