

РУСАЛКА.

Опера

А. С. ДАРГОМЫЖСКОГО.

УВЕРТЮРА.

Allegro non troppo. М.М. ♩=92.

Piano.

стр. дер. валт. *p* *sf*

стр. дер. *sf* *p* *pp* *sf* *p*

Un poco più mosso. ♩=76.

стр. дер. *sf* *p* *sf* *p*

стр. дер. *sf* *p* *sf* *p*

Tempo d'Allegretto. ♩=60.

1

кл. гоб. виол. фог. *sf* *p* *sf* *p*

фл.

фл.

cresc. ed accel.

ff

тромб.

dim.

p

pp

p

pp

лит.

Allegro. $\text{♩} = 104$.

стр. *non legato*
p

фл. скр. *sf*

4 фл. *sf*

5 *sf sf mf фар.*

cresc. *f*

Un poco più lento.

кл. dolce

фл.

окр.

9

фл. гоб.

отр.

фл.

10

marc. отр.

cresc.

Tempo I.

f

ff

Музыкальный фрагмент, состоящий из двух систем нот. Первая система содержит ноты в скрипичном и альтовом регистрах. Вторая система начинается с ноты в альтовом регистре, помеченной *sf* и *mod.*, и продолжается нотами в альтовом и басовом регистрах, помеченными *p* и *стр.*.

Музыкальный фрагмент, состоящий из двух систем нот. Первая система содержит ноты в скрипичном и альтовом регистрах, помеченные *sf*. Вторая система начинается с ноты в альтовом регистре, помеченной *sf*, и продолжается нотами в альтовом и басовом регистрах. В конце системы находится номер **15**.

Музыкальный фрагмент, состоящий из двух систем нот. Первая система содержит ноты в скрипичном и альтовом регистрах, помеченные *mf*. Вторая система начинается с ноты в альтовом регистре, помеченной *p*, и продолжается нотами в альтовом и басовом регистрах, помеченными *sf*. В конце системы находится надпись *Аер.*.

Музыкальный фрагмент, состоящий из двух систем нот. Первая система содержит ноты в скрипичном и альтовом регистрах, помеченные *sf*. Вторая система начинается с ноты в альтовом регистре, помеченной *sf*, и продолжается нотами в альтовом и басовом регистрах, помеченными *f*. В конце системы находится номер **16** и надпись *басы и фэг.*.

Музыкальный фрагмент, состоящий из двух систем нот. Первая система содержит ноты в скрипичном и альтовом регистрах, помеченные *sf*. Вторая система начинается с ноты в альтовом регистре, помеченной *sf*, и продолжается нотами в альтовом и басовом регистрах, помеченными *f*.

Музыкальный фрагмент, состоящий из двух систем нот. Первая система содержит ноты в скрипичном и альтовом регистрах, помеченные *sf*. Вторая система начинается с ноты в альтовом регистре, помеченной *sf*, и продолжается нотами в альтовом и басовом регистрах, помеченными *f*. В конце системы находится номер **17**.

Un poco più lento.

гоб. dolce фл. скр.

21 sf тромб.

фл. тромб. sf

22 дер. скр. фл. sf

валт. дер. 23 лит. и басы. sf

лит. и басы. sf

Più mosso assai. $\text{♩} = 120$.

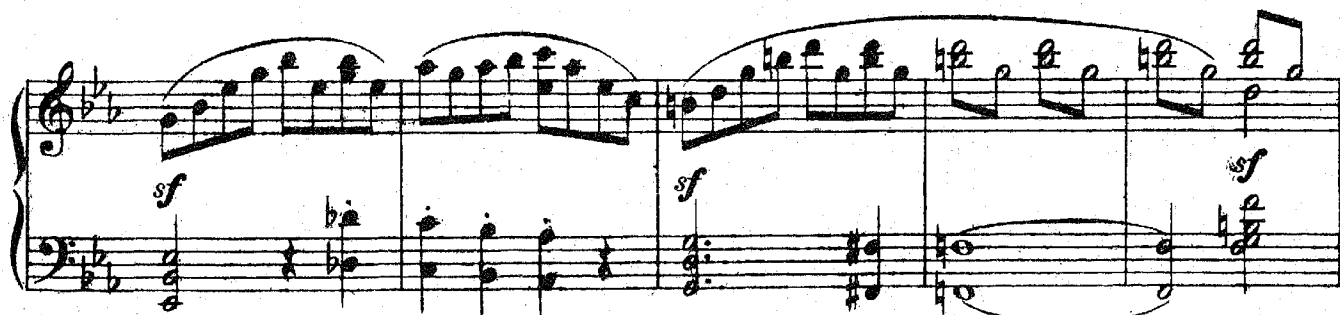

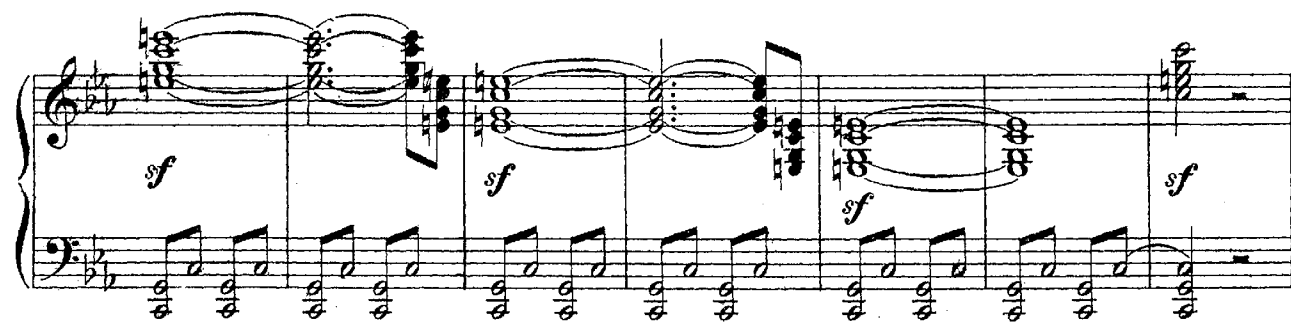
