

# LES CINQ DOIGTS

## 24 EXERCICES SUR LES 5 NOTES :

DO MAJEUR

C. CZERNY, Op. 777

*Allegretto*

1. *p*  $\frac{1}{2}$   $\frac{4}{4}$

*mf*

*p*

*Allegretto.*

2. *p*  $\frac{1}{3}$   $\frac{5}{4}$

*mf* *p*

# Allegro.

3.

*p*

*cresc.*

# Allegro.

4.

*p*

*p*

*mf*

# Allegro vivace.

5.

*p* 5 3 1 5 3 1 5 2 1

5 2 1 5 3 1 5 2 1 5 3 1

*f* 5 3 1 5 2 1 *dimin.*

*p* *cresc.* *f*

# Allegro.

6.

*p* 2 4 1 3 5 1 2 4 1 2

*p* 2 4 1 3 5 1 2 4 1 2

*f* 1 3 5 1 2 4 2

*p* 2 3 5 5 1 3 1 *cresc.* *f*

1 3 5 1 2 2

# SOL MAJEUR

Allegretto.

7

*p*

1 2 3 5

*f*

1 2 3 4 5

*p*

*cresc*

3 5

3 1 2 1

*f*

4 3 5 2

Allegretto.

8

*p*

*cresc.*

*f*

3 1 3 2 1 2 5

*dim.*

*p*

*mf*

*mf*

3 2 1 3 2 1

*f*

*dim.*

*p*

# Allegro.

9.

*p*

*cresc.*

*f*

*p*

# Allegretto.

10.

*f*

**Allegretto.**

11.

**Allegro.**

12.

# RE MAJEUR

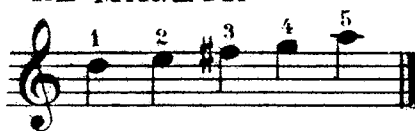

**Allegro.**

13.

**Allegretto.**

14.

# Allegro.

15. *p dol*

3 5 1 5 1 3 5

2 5 1 3 1 4

4 3 2 1 5 4 2 1 5 4 2 1

# Allegretto

16. *p*

5 5 3 4 3 2

*cresc.* *f*

*p* *cresc.* *f*

# Allegro.

15.

*p dol*

# Allegretto

16.

*p*

*cresc.* *f*

*p* *cresc.* *f*

# FA MAJEUR

*Allegretto moderato.*

19.

Fingerings are indicated by numbers 1 through 5. The score also includes various musical notations such as slurs, ties, and repeat signs.

Allegro.

20.

Allegro.

21.

# Allegro.

22.

*p scherzando.*

# Molto Allegro.

23.

*p leggiermente*

**Lento moderato.**

24. *p* *legato*

*p* *cresc.*

*Fine*

Lento moderato.

24.

*p*  
*legato*

*f*

*p*

*cresc.*

*Fine*
