

# КВАРТЕТ № 8

Соч. 110 (1960)

## I

*Largo*  $\text{♩} = 63$

Violino I  
Violino II  
Viola  
Violoncello

11  
20  
30

*dim.* *sfpp* *pp* *poco espress.* *mp* *pp sempre* *mf espress.* *f dim.* *pp*

*dim.* *pp* *pp sempre* *mp* *mf espress.* *f dim.* *pp*

*dim.* *pp* *pp sempre* *mp* *mf espress.* *f dim.* *pp*

*pp* *pp* *pp* *pp* *pp* *pp* *pp* *pp* *pp* *pp*

3 poco rit.

41 pp p

a tempo 4

50 pp poco espress. pp

59

5

68 pp sempre

6 7

77 cresc. ed espress. mf dim. p dim. pp

87 *p espress.*  
88 **8** *a tempo*  
89 *cresc.* *dim.*  
90 *cresc.* *dim.*  
91 *cresc.* *dim.*  
92 *cresc.* *dim.*  
93 *cresc.* *dim.*  
94 *cresc.* *dim.*

95 *pp*  
96 *pp*  
97 *pp*  
98 *pp*  
99 *pp*  
100 *pp*  
101 *pp*  
102 *pp*

103 *pp*  
104 *pp*  
105 *pp*  
106 *pp*  
107 *pp*  
108 *pp*  
109 *pp*  
110 *pp*

*sf* *mp* *mp* *mp* *mp* *mp* *mp* *mp*

*pp sempre* *pp sempre* *pp sempre* *pp sempre* *pp sempre* *pp sempre* *pp sempre* *pp sempre*

*solo* *poco espress.*

111 *mp*  
112 *mp*  
113 *mp*  
114 *mp*  
115 *mp*  
116 *mp*  
117 *mp*  
118 *mp*

*dim.* *dim.* *dim.* *dim.* *dim.* *dim.* *dim.* *dim.*

*p dim.*

119 *pp*  
120 *pp*  
121 *pp*  
122 *pp*  
123 *pp*  
124 *pp*  
125 *pp*  
126 *pp*

*mf dim.* *mf dim.* *mf dim.* *mf dim.* *mf dim.* *mf dim.* *mf dim.* *mf dim.*

*p* *p* *p* *p* *p* *p* *p* *p*

*pp cresc.* *pp cresc.* *pp cresc.* *pp cresc.* *pp cresc.* *pp cresc.* *pp cresc.* *pp cresc.*

*attacca*

II

11 Allegro molto  $\text{♩} = 120$

sul G sin' al  $\text{⊗}$

14

32

*ff*

15

39

46

16

53

60

17

68

18

75

82

19

89

96

22

329

34

334

339

344

*attacca*

III

35 Allegretto  $\text{♩} = 120$

36

42

162

168

45

[più pp]

[più pp]

174

180

186

46

pp

tr

pp sempre

dim.

47

48

229

*pizz.*

*f*

*p sempre*

*p sempre*

235

*arco*

*p*

*p*

242

49

*p*

*p*

*p*

249

*p*

*ff*

*ff*

256

50

*mf*

*p*

*ff*

*dim.*

*p*

51

52

Largo

(senza sord.) *pp* sempre

(senza sord.) *ff* pesante

(senza sord.) *ff* pesante

*pp*

*ff*

*pp*

*ff*

*pp* cresc.

*ff*

*pp* cresc.

*pp* cresc.

*pp* cresc.

*ff*

*pp* cresc.

*ff*

*ff* espress.

*ff* espress.

*ff* espress.

55

senza sord.

56

57

58

V

65 Largo  $\text{♩} = 63$

66 senza sord.

67

68

69

70

71

72

# Violino I

Памяти жертв фашизма и войны

In Memory of the Victims of Fascism and War

## КВАРТЕТ № 8

## QUARTET No 8

Д. ШОСТАКОВИЧ  
D. SHOSTAKOVICH  
Op. 110 (1960)

Largo  $\text{♩} = 63$

4

I

# Violino I

**5**  
*pp*

**6** **7**  
*cresc. ed espress.* *mf dim.* *p dim.* *pp*

*poco rit.* **8** *a tempo* *cresc.*

*dim.* *pp*

**9** *pp* *sf*

**10** *mp* *dim.*

*pp* *mf* *dim.* *p* **2** *attacca*

**11** Allegro molto  $\text{♩} = 120$   
 sul G al  $\text{♩}$

*ff*

# Violino I

# Violino I

19

*ff*

20

21

*fff molto espress.*

# Violino I

# Violino I

24

25

espress.

26

27

*fff*

*fff*

*fff*

*fff*

28

*fff*

*fff*

*fff*

# Violino I

3 29

*sfff* *ff*

30

31

# Violino I

# Violino I

## III

Allegretto  $\text{♩} = 120$

( $\text{♩} = 90$ )  
 $\text{♩} = \text{♩}$

35

36

37

# Violino I

38

39

40

# Violino I

38 39 40

41 42

43 44

45 46

47 48

49 50

51 52

53 54

55 56

# Violino I

43

44

45

# Violino I

**50**  $\text{♩} = \text{♩}$

**51**

**52**

*cresc.*

*p*

*dim.*

*pp*

*attacca*

## IV

**53** Largo  $\text{♩} = 138$

*pp sempre*

**54**

6 **55** senza sord.

*ff espress.*

56

57

58

59

60

# Violino I

**61**

**62**

*(pp)*

**63**

**6 con sord.**

**64**

*pp*

*pp sempre*

*attacca*

## V

**65**

**Largo**  $\text{♩} = 63$

**3**

**66**

**4 senza sord.**

Violino I

3

67

68

*cresc.*

*f*

69

*dim.*

*p*

5

70

5

con sord.

*pp*

71

*pp*

*Pespress.*

*dim.*

72

*pp*

*pp cresc.*

*f espress.*

*dim.*

*p dim.*

*pp*

*morendo*

# Violino II

Памяти жертв фашизма и войны

In Memory of the Victims of Fascism and War

## КВАРТЕТ № 8

## QUARTET No 8

Д. ШОСТАКОВИЧ  
D. SHOSTAKOVICH  
Op. 110 (1960)

Largo  $\text{♩} = 63$

I

2

*p*

*dim.*

**1**

*pp*

*solo*

*poco espress.*

3

*mp*

*mf espress.*

**2**

*f dim.*

*pp*

**3**

*poco rit.*

2 2

# Violino II

4

a tempo

pp poco espress. pp

pp

cresc. ed espress. mf dim. p dim.

pp poco rit.

cresc. dim. pp a tempo

pp

solo poco espress. mp pp

mf dim. p pp cresc. attacca

# Violino II

## II

**11** Allegro molto  $\text{♩} = 120$

5

# Violino II

ff

21

sul G al  $\oplus$

fff molto espress.

22

ff

23

2  
ff espress.

# Violino II

24

25

26

27

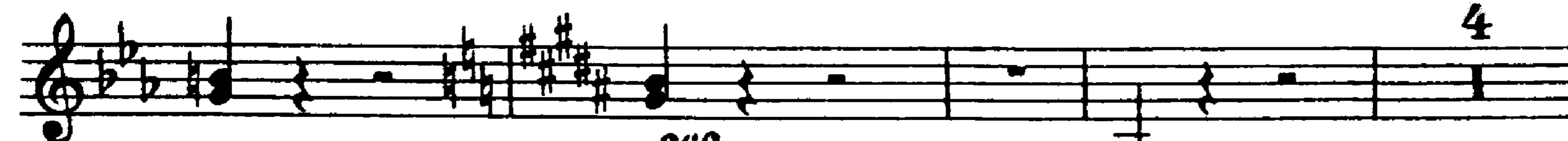

*sfff*

*sfff*

# Violino II

# Violino II

33

*sim.*

34

*attacca*

## III

35 Allegretto  $\text{♩} = 120$

36

# Violino II

37 *p* *tr* *ff* 6 4

38 *tr* *ff* 5 6 2

39 *p* *pizz.* *ff* 4 4 *arco* *f*

40 *ff* 4 *pizz.* *f*

41 *arco* *f* *dim.* 4

42 *p* *cresc.* 4

43 *tr* *ff* 6

44 *ff* *d=d* 7 *d=d*

45 *ff* *d=d* *d=d* 5 *d=d*

46 *ff* *d=d* *d=d* *d=d*

47 *mf*

# Violino II

*mf* *dim.*

44

*pp*

45

46

*fff* *sfff*

# Violino II

**47** *con sord.* *f* *p*

**48** *f* *mf* *f* *pizz.*

*f* *mf* *f* *p* *arco*

**49** *f* *mf* *f* *p* *tr*

*ff*

**50** *d = d* *5* *d = d*

**51** *p* *d = d* *d = d*

**52** *11* *16* *attacca*

# Violino II

## IV

**53** Largo  $\text{♩} = 138$

senza sord.

ff pesante pp cresc.

ff pp cresc.

ff pp cresc.

ff 7 **54**  
ff espress.

**55**

**56**

cresc. fff

dim.

**57**

p pp cresc. ff

4

# Violino II

58

58 *pp poco espress.*

59

59

60

60 *cresc.*

61

61 *mf espress. dim. p pp*

62

62

62 *(pp)*

63

63

63 *pp cresc. ff 3 pizz. p 4*

64

64 *arco pp cresc. ff 8 attacca*

# Violino II

## V

Largo  $\text{♩} = 63$

65

10

66

67

68

69

dim.

70

3

con sord.

71

pp

*Pespress.*

72

dim.

pp

*pp cresc.*

*f espress.*

dim.

*P dim.*

pp

*morendo*

# Viola

Памяти жертв фашизма и войны

In Memory of the Victims of Fascism and War

## КВАРТЕТ № 8

## QUARTET No 8

Д. ШОСТАКОВИЧ  
D. SHOSTAKOVICH  
Op. 110 (1960)

Largo  $\text{♩} = 63$

I

*p*

*sola*

*poco espress.*

1

*dim.* *pp*

*pp sempre* *mp*

*mf espress.* *f dim.*

2

*pp*

*pp*

*poco rit.*

3

2

2

*pp*

# Viola

a tempo

4

pp

5

pp sempre

6

cresc. espress.

7

mf dim. p dim. pp

a tempo

poco rit.

8

cresc. dim. pp

9

pp pp sempre

10

mp dim. pp

mf dim. p pp cresc.

attacca

# Viola

**11** Allegro molto  $\text{♩} = 120$

5

*sfff* *sfff* *sfff*

**12**

*sfff* *sfff* *sfff* *sfff*

5 **13**

*sfff* *sfff* *sfff* *sfff* *sfff*

**14**

*ff*

**15**

**16**

# Viola

17

18

19

20

6

*sff*      *sff*      *sff*

*sff*      *sff*      *sff*      *ff*

21

# Viola

# Viola

24

25

26

8

# Viola

27

28

29

30

# Viola

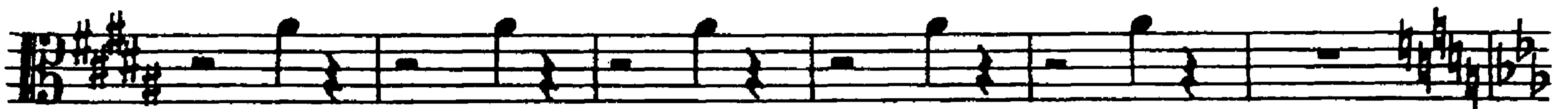

31

*fff*   *fff*   *fff*   *fff*   *fff*

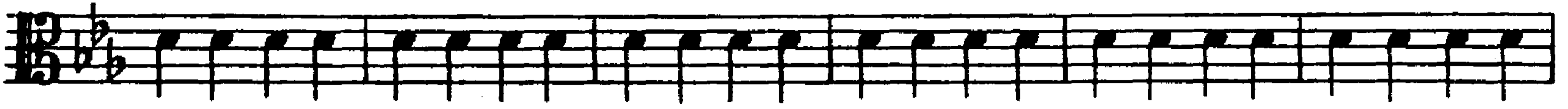

*ff*

32

*p sub.*

*cresc.*

33

*fff* *molto espress.*

34

*attacca*

# Viola

## III

**35** Allegretto  $\text{♩} = 120$  ( $\text{♩} = 90$ ) **36**  
 3 12

Viola

# Viola

con sord.

ff

47

dim.

p

48

f dim. mf p

p sempre

49

p

5

50 Viola

ff dim. p 51 p 3 52 16 *attacca*

IV

53 Largo  $\text{♩} = 138$   
senza sord.

ff pesante pp cresc. pp cresc. ff ff pp cresc. ff espress. cresc. ff dim. p

Viola

57

pp cresc. ff

58

p dim. pp

59

60

poco espress.

61

cresc. mf espress. dim.

62

pp

(pp)

63

pizz. cresc. p

ff

3

4

# Viola

**64** arco  
*pp cresc.*  
*ff*  
 8  
*attacca*

## V

**65** Largo  $\text{♩} = 63$

6

*p*

**66**

**67**

**68**

*p*

*cresc.*  
*f*

69

71

72

# Violoncello

Памяти жертв фашизма и войны

In Memory of the Victims of Fascism and War

## КВАРТЕТ № 8

## QUARTET No 8

Д. ШОСТАКОВИЧ  
D. SHOSTAKOVICH  
Op. 110 (1960)

Largo  $\text{♩} = 63$

I

# Violoncello

6

7

poco rit., 8 a tempo

9

4 10

||

11 Allegro molto  $\text{♩} = 120$

5

12

9

13

3

# Violoncello

14

15

16

17

18

*fff* *fff* *fff* *fff* *fff* *fff* *fff* *fff*

*fff* *fff* *fff* 19 *fff*

20

*fff* *fff*

*fff* *fff* *fff* *fff* *ff*

# Violoncello

21

3

*sim.*

22

*ff*

2

# Violoncello

23

24

25

26

*ff* *espress.*

# Violoncello

# Violoncello

31

*ff*

32

*p sub.*

*cresc.*

33

*fff molto espressivo*

34

*attacca*

# Violoncello

## III

**35** Allegretto  $\text{♩} = 120 (\text{♩} = 90)$  **36**

## Violoncello

Measure 43: *ff*

Measure 44: *mf*

Measure 45: *dim.*

Measure 46: *p espress.*

Measure 47: *pp sempre*

# Violoncello

# Violoncello

## IV

**53** Largo  $\text{♩} = 138$   
senza sord.

7 **54**

**55**

**56**

**57**

**58**

**59**

# Violoncello

60

61 *cresc.* *mf espress.*

*dim.* *pp*

62 *p dolce*

*pp*

63 *pp cresc.*

3 *pizz.* 4 **64** *arco*

*ff* *p* *pp cresc.*

8 *attacca*

# Violoncello

## V

**65** Largo  $\text{♩} = 63$

*p*

**66**

3 **67** 3

*p*

**68** 3

*p cresc.*

**69**

*f*

5 **70** con sord.

*dim.*  
*p*  
*pp*

**71**

*pp*  
*p espress.*

**72**

*dim.*  
*pp*  
*pp cresc.*  
*f espress.*

*dim.*  
*p dim.*  
*pp*  
*morendo*