

Harry Potter Medley

♩ = 150

Hedwig's Theme

♩ = 250

36

40

45

51

54

57

60

$\text{♩} = 80$
Fawkes the Phoenix

67

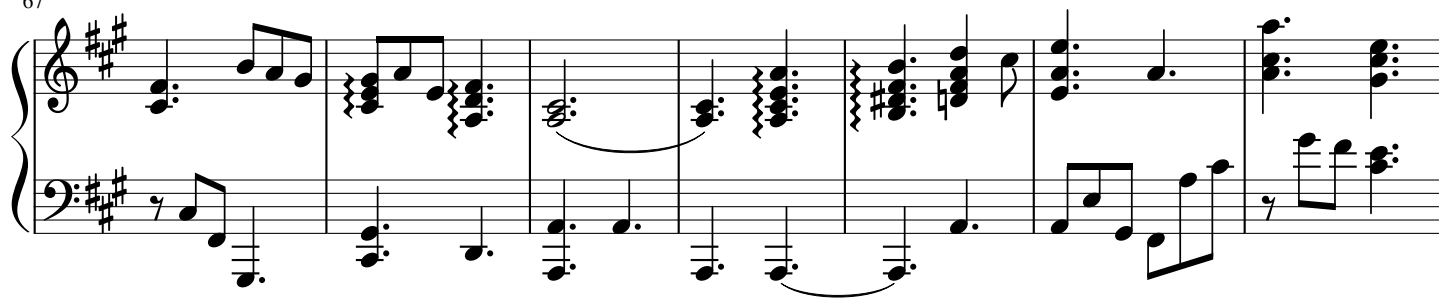

74

80

85

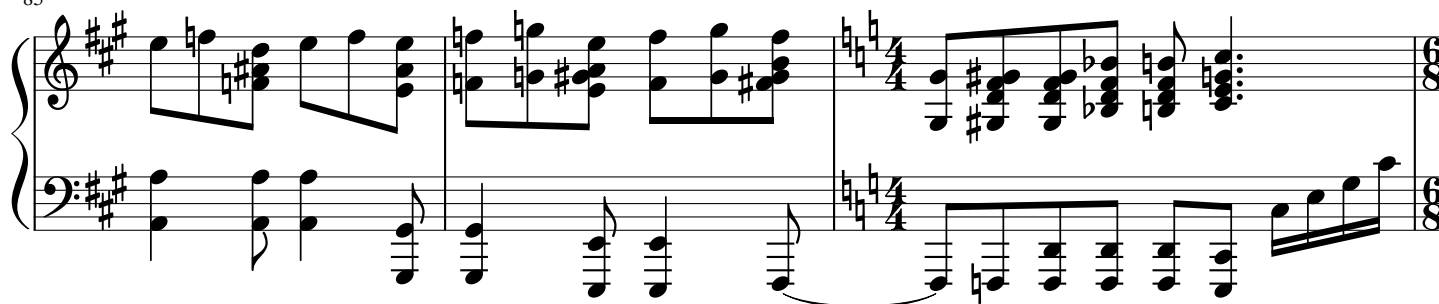

88

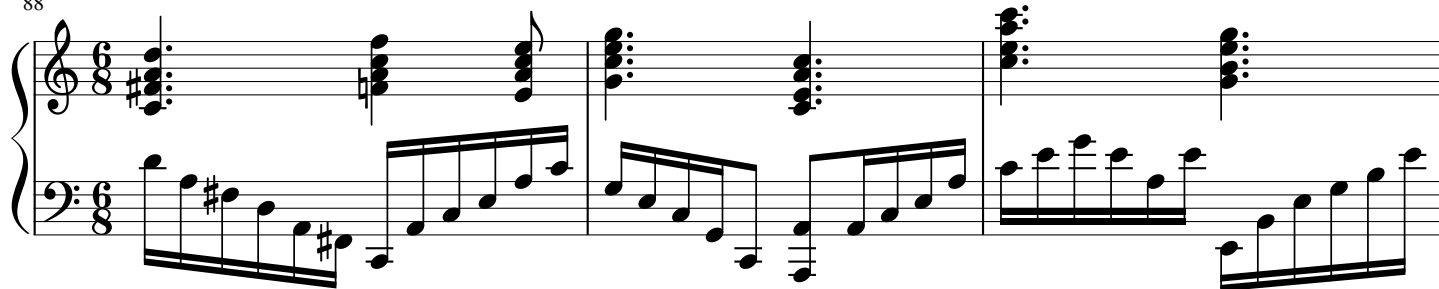

91

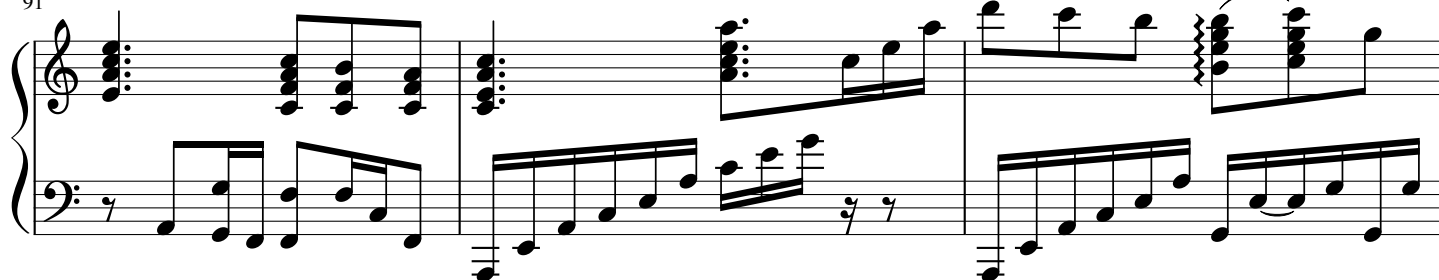

94

 $\text{♩} = 90$
Buckbeak's Flight

98

104

110

 $\text{♩} = 200$
Fireworks

114

116

118

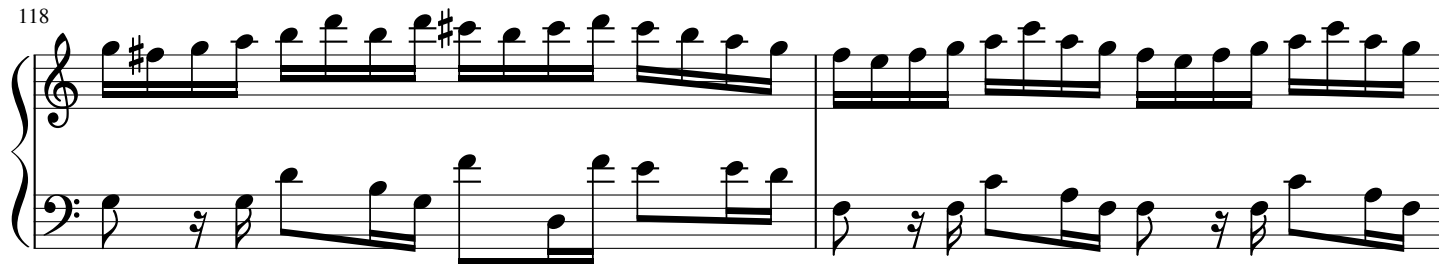

120

122

124

♩ = 120

Harry in Winter

126

128

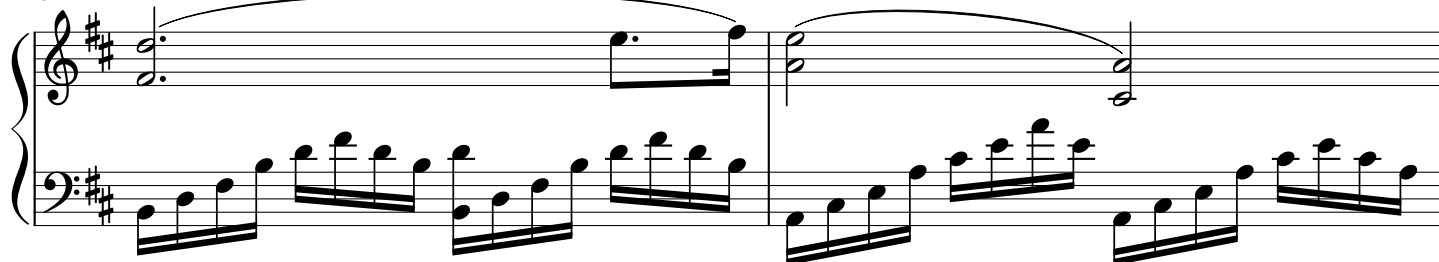

130

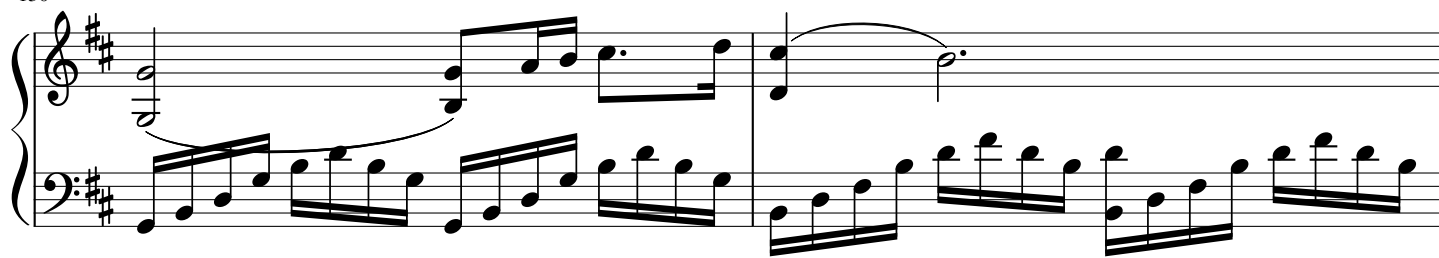

132

134

136

138

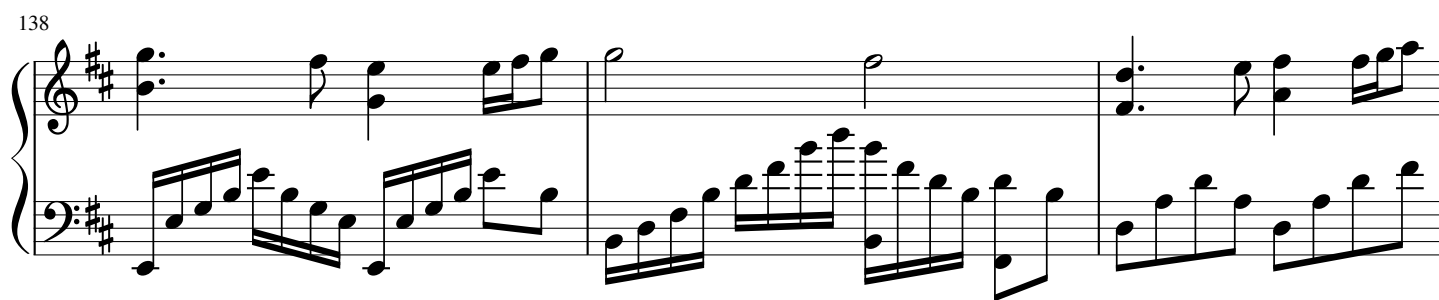

141

147 $\text{♩} = 40$
Lily's Theme

156

166

175

182

$\text{♩} = 95$
Statues

188

195

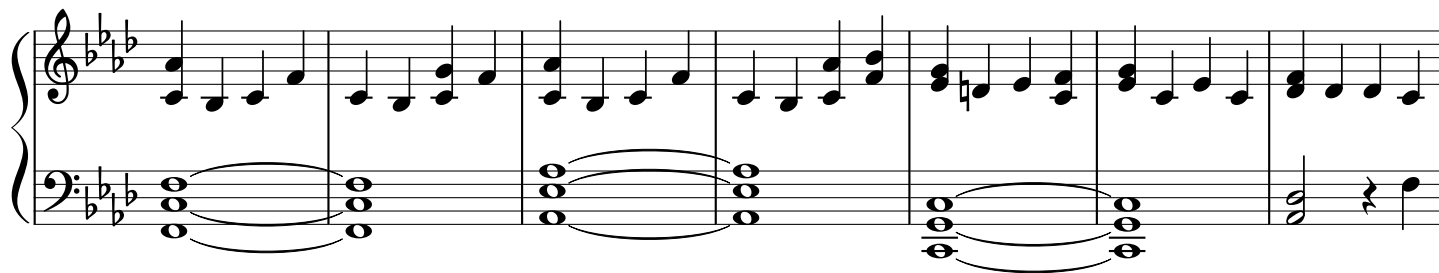

202

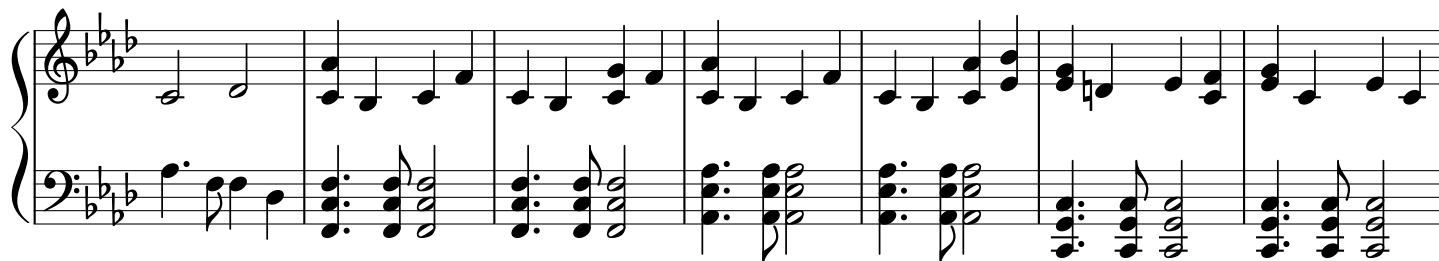

209

216

♩ = 60

A New Beginning

224

232

Red. _____

237

Ped. _____

Ped. _____

Ped. _____

240

$\text{♩} = 80$
Leaving Hogwarts

Ped. _____

Ped. _____

Ped. _____

245

$\text{♩} = 80$

Ped. _____

Ped. _____

Ped. _____

254

Ped. _____

Ped. _____

Ped. _____

261

Ped. _____

Ped. _____

Ped. _____